Ontario Tories cut to minority, NDP second

Home
TELEPHONE 383-4111
CLASSIFIED 386-2121

The Daily Colonist.

Sunny, high 20
★ ★ ★
Weather details on Page 2

Vancouver Island's Leading Newspaper Since 1858

No. 235 – 117th Year | VICTORIA, BRITISH COLUMBIA, FRIDAY, SEPTEMBER 19, 1975 | ** | 15 CENTS DAILY 30 CENTS SUNDAY

Patty Hearst captured

William and Emily Harris
. . . still sweaty from jogging

Bizarre search is over

SAN FRANCISCO (UPI) — Pleading "Don't shoot, I'll go with you," fugitive newspaper heiress Patricia Hearst was captured with three fellow Symbionese Liberation Army comrades Thursday in the final chapter of one of the most bizarre criminal searches in U.S. history.

"Don't move or I'll blow your head off!" shouted one FBI agent as he stormed a second-floor flat in a Mexican-American neighborhood about 10 miles from the San Francisco Bay area from where Miss Hearst was kidnapped, half-naked and screaming, 592 days ago from her Berkeley apartment.

None of the fugitives resisted Thursday and there was no violence.

It was in sharp contrast to the violent start of the case Feb. 4, 1974, and through 19 months of alleged bank robbery, attempted murder, threats and mystery which captured the attention of the world.

Twin teams of FBI agents and police made simultaneous arrests of Miss Hearst, 21, and Wendy Yoshimura, 30, at one home, and William Harris, 30, a former Indiana schoolteacher, and his wife, Emily, 28, at another in the residential neighborhood in San Francisco's Mission district.

Miss Hearst, granddaughter of newspaper magnate William Randolph Hearst, was a quiet, pretty college co-ed when she was kidnapped, before she became the machine-gun - toting "Tania," who called her father a "fascist pig" and became a heroine to young American revolutionaries.

Her parents welcomed her safe capture, both saying, "I love her."

Jerry Prill, in the basement of the home in which Miss Hearst was hiding, described her arrest this way:

"I heard her laughing when I was cutting some wood. All day she was laughing . . . I was just trying to go when the FBI jumped me. They showed me badges and they showed me pictures and then I knew it was her.

"They took me through the garage to the back, and the FBI went upstairs and went inside. One of the girls tried to run through the front. I heard an FBI man say: 'Don't move or I'll blow your head off! Stop!' "

Mrs. Harris tried unsuccessfully to bolt from officers. The Harrises had just finished jogging and were still sweaty in their tennis shorts. They were picked up outside the home.

"This effectively puts an end to the SLA — everyone I know of in the SLA," Charles Bates, agent-in-charge of the FBI's San Francisco office, said of the small terrorist group which had its roots in California's state prison system.

The SLA "field marshal" and five other members died in a May, 1974, police shootout in Los Angeles. Two others were arrested and later convicted of the assassination of the Oakland, Calif., school superintendent.

For Bates and his fellow agents it had been a frustrating 19 months. They checked thousands of tips from Americans who thought they sighted Miss Hearst.

She became a hunted felon after she decided to remain with her abductors and pledged to join them in their fight against "the fascist insects that prey on the lives of the people." She criticized her parents for being a part of the American "business establishment."

Demure and polite, Miss

Continued on Page 2

Hearst in rear seat of marshal's car
. . . bail set at $500,000

ONTARIO SURPRISE

Standings

	1975	1971
Conservative	51	78
NDP	38	19
Liberal	36	20
Total	125	117

Vote comparison

CP tabulation of Ontario vote from 19,294 of 20,761 polls (93 per cent) by parties compared with vote in last election (percentages bracketed):

	1975	1971
Con	1,086,277 (36)	1,564,313 (44)
Lib	1,027,151 (34)	913,742 (28)
NDP	869,517 (29)	893,879 (27)
Other	18,204 (1)	19,783 (1)
Total	3,001,149	3,292,717

Party gains

Lib from Con	15
NDP from Con	13
NDP from Lib	3
Con new seats	5
NDP new seats	2
Lib new seat	1

EXUBERANT KISS from father Stephen Lewis finds its way to Ilana who is riding on shoulders of former national NDP leader David Lewis, her grandfather. — CP

We won't obstruct, Lewis pledges

TORONTO (CP) — An electoral eruption struck Ontario politics Thursday and knocked the long-running Conservatives into a minority position, while the Liberals appeared to have been displaced by the New Democratic Party as official opposition.

Premier William Davis, who launched the election with 74 of 117 seats in the legislature, came up with only 51 to fall far short of the 63 needed for a majority in a house enlarged to 125 seats through redistribution.

The NDP under Stephen Lewis — son of former national NDP leader David Lewis — landed 38 seats in the election-night count to nose out the Liberals under Opposition Leader Robert Nixon by two seats.

However, several of the votes were close and recounts were a possibility in a number of seats.

Davis lost three of his cabinet members as the NDP and the Liberals bit into Conservative strength in every geographic area of the province, the Liberals boosting their representation by 13 and the NDP by 18.

Cheers rang through the NDP election headquarters Thursday night when Lewis arrived to thank workers for his resounding personal victory in Scarborough West.

"This is a great night for the riding. It looks like a great night for the party," he said as he stepped on stage with his daughter, Ilana, and son, Avi.

"I just want to thank you with every emotion I have for the finest New Democratic party victory that the riding has ever had."

"It's incredible," he said as he watched figures notch upward in the seats-leading column on television sets at his constituency headquarters.

"Someone's run a good campaign," said David Lewis, slapping his 37-year-old son on the back.

In Paris, Nixon said a minority government can work in Ontario, but added his party is not prepared to join with another party to keep such a government alive.

"I think there'll be an election before the regular four years elapses," Nixon told reporters.

He said Canada has had many minority governments, so "I don't see why one can't work here in the province of Ontario."

"We'll have to respond to the platforms and programs Mr. Davis brings forward," he said.

"There's been a tremendous reduction in Conservative support, so we'll just see what happens when the house convenes Oct. 21."

Nixon, who led the Liberals in the last three provincial elections, says he has no re-

Continued on Page 2

Davis
. . . shaken

Nixon
. . . disappointed

'Non-political' lunches: Who's picking up tab?

by JIM HUME
Colonist Reporter

CRESTON — A free "non-political" lunch for the people of Creston Thursday could cost the people of British Columbia $1,100.

About 300 people showed up for the lunch, arranged by the local government agent at the request of his superiors in Victoria.

The minor hockey association catered, at $2 a head, with a guarantee of 500 lunches or $1,000. The Creston recreation centre charged $100 for the rental of the hall.

Housing Minister Lorne Nicholson and several of his aides claimed the minister will be picking up the tab personally.

But provincial government officials in Creston say they know nothing about that and that the account will be processed along with other government accounts, forwarded to regional offices in Nelson and then, as far as they know, on to Victoria.

The day before, at Rossland, 120 people showed up for a free lunch at the taxpayers' expense, at the same price of $2 a head, with 150 guaranteed and the local Oddfellows' organization catering and providing the hall.

There are four more open invitations to the public to join the premier for coffee or for lunch as the tour moves into its second week.

In addition to the free public lunches, the government is picking up the tab for a dozen or more civic lunches or breakfasts to which only community leaders are invited.

The government is also paying the bill for a heavy newspaper and radio advertising program, alterting the people to the fact that the premier is coming to town.

No costs have yet been totalled for the free lunch-advertising campaign.

But Premier Barrett insists that it is all non-political.

Index

'Monument of deceit' bared on Vietnam —Page 3

Programs 'endanger guards, inmates' —Page 17

Background	5
Bridge	28
Classified	26-37
Comics	24
Crossword	29
Entertainment	18, 19
Family	22
Finance	8-10
King Fisherman	23
Marine Calendar	25
Names in the News	39
Provincial Court	38
Sports	12-16
Television	27

Forest unions

Parley aims at restoring united front

By WARREN CARAGATA
Colonist Reporter

Discussions designed to forge unity between the three unions in the B.C. forest industry dispute were continuing late Thursday night.

After mediation talks between management and union officials adjourned Thursday, to resume early this morning, B.C. Federation of Labor secretary-treasurer Len Guy started discussions with the presidents of the International Woodworkers of America, (Jack Munro) Pulp, Paper and Woodworkers of Canada (Reg Ginn) and Canadian Paperworkers (Art Gruntman).

Discussions, which Guy said were initiated by the federation, are designed to create a common approach to bargaining with forest industry representatives.

The secret discussions with federation officials appeared to be the major development in a day of mediation talks rife with rumor and speculation.

Although there was sentiment among some PPWC negotiators to break off talks, all sides are scheduled to resume meetings this morning.

Ginn said he remained hopeful that a settlement in the dispute, which has brought the provincial forest industry to a virtual standstill, can be reached in the mediation talks, called at the request of Premier Barrett and Labor Minister William King.

"A day and a half of negotiations is like a grain of sand on a bloody beach," Ginn said.

Ginn and Gruntman refused comment on status of the talks with the IWA and the federation.

But they said the discussions would continue.

Prior to July 16, when the two pulp unions went on strike and the IWA remained on the job, the three unions had been co-operating closely.

All parties to the dispute

Continued on Page 2

Big manhunt for gunman

TORONTO (UPI) — A large-scale manhunt was underway today in Niagara Falls, Ont., for a gunman who killed a hotel executive and wounded a policeman and a security guard in the Royal York Hotel Thursday.

Assistant hotel manager Lyanage Desilva, 22, was killed by the gunman. Constable Gary Silliker and hotel security guard Roger Saunders were wounded. The assailant fled the hotel in a car with Kentucky license plates.

Ford's letter angers Jordan

Dignity delays missiles

WASHINGTON (UPI) — Citing its national dignity, Jordan announced Thursday it will not sign a contract for 14 batteries of Hawk missiles under terms outlined by President Ford in a letter to U.S. Congress.

But Joseph Sisco, the state department's No. 3 man, was reported by congressional sources to believe that the Jordanian government have misunderstood the situation and that the controversial sale may yet be salvaged.

The key section of the president's letter assured congress that Jordan would use the $250 million worth of sophisticated missiles purely in a defensive mode. A crucial paragraph of the letter said: "The batteries will be permanently installed at these locations (near Amman and at other sites east and south of the capital) as fixed, defensive, non-mobile anti-aircraft weapons."

Amman Radio also specifically objected to the extended delivery of the anti-aircraft weapons, and renewed King Hussein's threat to buy equivalent weapons elsewhere — from the Soviet Union — if the United States blocks the sale through unusual restrictions.

Parley aims at three-union forest front

From Page 1

have been meeting separately since Wednesday with provincial mediators Gus Leonidas and Fred Geddes, but all sides are officially remaining tight-lipped on the format of the talks.

Although King had initiated the talks, he was out of town Thursday.

The three unions have rejected a two-year contract proposal put forward by special mediator Mr. Justice Henry Hutcheon of B.C. Supreme Court.

The recommendations called for a $1.50 an hour wage increase during the life of the two-year contract, with a 24 cents an hour cost-of-living adjustment which has already been paid under the old contract.

There would be no COLA in the second year unless inflation exceeded 12 per cent.

The three unions and the industry had, before Hutcheon's appointment, based their discussions on a one-year contract.

Sources close to negotiations have said Hutcheon recommended a two-year contract under pressure from the NDP government, which is fearful of having forest industry negotiations coincidental with the expected 1976 provincial election.

Some observers are expecting the discussions with federation officials about forest union unity will eventually be unsuccessful.

And, from discussions Thursday with some members of all three unions, hostility between them continues unabated.

Forest industry in the southern Interior and the coast has accepted the Hutcheon report as its final offer.

The recommendations have also been endorsed by southern Interior IWA members.

Although the IWA has not called a strike, all but 1,000 of its 29,000 coastal members are off the job, either because of expanded pulp union picketing or the shutdown of sawmills unable to ship their chips to the province's 20 pulp mills.

An IWA spokesman said Thursday that even if the southern Interior dispute is settled, many IWA members in that region would not be able to return to work until the pulp strike is settled.

Union leaders have been especially critical of COLA provisions in the Hutcheon report.

But subjects such as health and welfare indemnity, statutory holidays and pension plans remain at issue.

It is expected that talks aimed at resolving the dispute may continue this weekend, if progress is made today.

Thousands evacuated

MEXICO CITY (Reuter) — Troops evacuated thousands more people from their homes Thursday in eastern Mexico as floodwaters rose and swollen rivers threatened more towns and villages.

ANDY CAPP

FBI captures Patty Hearst

From Page 1

Hearst was arraigned before U.S. Magistrate Owen Woodruff on charges she robbed a San Francisco bank and used a firearm in the commission of a felony. Woodruff set bail at $500,000. Miss Hearst also faces dozens of state charges.

The first of the four to be arraigned was Miss Yoshimura. She was charged with explosives violations for an attempted attack on a navy officers' training building at the University of California in Berkeley.

The judge then asked of Miss Hearst: "Is this your true name?"

"Yes," she murmured.

"How old are you?" Woodruff asked.

"Twenty-one," she replied.

Randolph Hearst, Miss Hearst's father and president of the San Francisco Examiner, was in New York and was asked by reporters before he flew home whether he thought he would be reconciled with his daughter.

"Of course, I'm hopeful," Hearst said. "I hope she will but I don't know."

Her mother Catherine was in Los Angeles but flew back home.

"Thank God for Patty," she said. "She knows what it means to look down the barrel of a gun at age ot 19 (her age when kidnapped). She may have done some unfortunate things. There certainly was plenty of stress on her."

She said she was not worried about her daughter's criminal charges.

"If people will remember, she was originally a kidnap victim," Mrs. Hearst said. "I'm sure she's going to have some unpleasant times but I don't see that there's anything she should be terribly afraid of."

Miss Hearst's attorney, Terence Hallinan, said her family would seek to provide the money to post their daughter's bail.

But Miss Hearst is wanted in Los Angeles on multiple felony charges including assault with intent to commit murder and kidnapping. She was accused of shooting at a sporting goods store in suburban Inglewood May 16, 1974, to help Harris escape after a clerk caught him shoplifting.

The kidnap charge involved the abduction of a young man in Lynwood, Calif. Authorities said Miss Hearst and the Harrises took him and his van. He was freed unharmed.

— AP

THIS IS COPY of picture received by San Francisco radio station in April of 1974, showing Patty Hearst in front of Symbionese Liberation Army insignia and holding what was described as automatic weapon.

Ontario election

From Page 1

grets about the campaign, "but I am disappointed — quite a bit disappointed."

In Brampton, a shaken Davis admitted that his government has instituted policies not widely accepted by Ontario voters, but vowed to provide stability and leadership even though his party is in a minority position for the first time in 32 years.

"This province is still the envy of a lot of other places, not only in this country, but in other parts of North America," Davis told supporters at his campaign headquarters here.

"As long as I'm premier of this province, that's the way it's going to be."

He carefully skirted any question of how long the 30th Parliament of Ontario would last, but vowed to provide strong leadership in the months and years ahead.

After it became clear he had lost his majority — which the Conservatives had held since 1945 — Davis accepted the minority position and spoke of working with Lewis but made no mention of Nixon. During the 37-day campaign, the Conservative and Liberal leaders waged a bitter personal fight laced with name-calling.

Of Lewis, the premier said he "waged a very constructive campaign and, if that is continued into the legislature, we can look forward to progressive government." He added that Ontarians can expect good government "for the months and years ahead."

Nixon said a minority government could work. But he was not prepared to join with another party to keep the Conservative administration alive.

Premier Barrett said in Fernie, where he is on a provincial tour: "Naturally, I'm delighted. It seems that Stephen Lewis had some policies the people of Ontario liked. At least they appeared to listen to him. I'm just delighted."

Jordans

Sale of 1975 Broadlooms

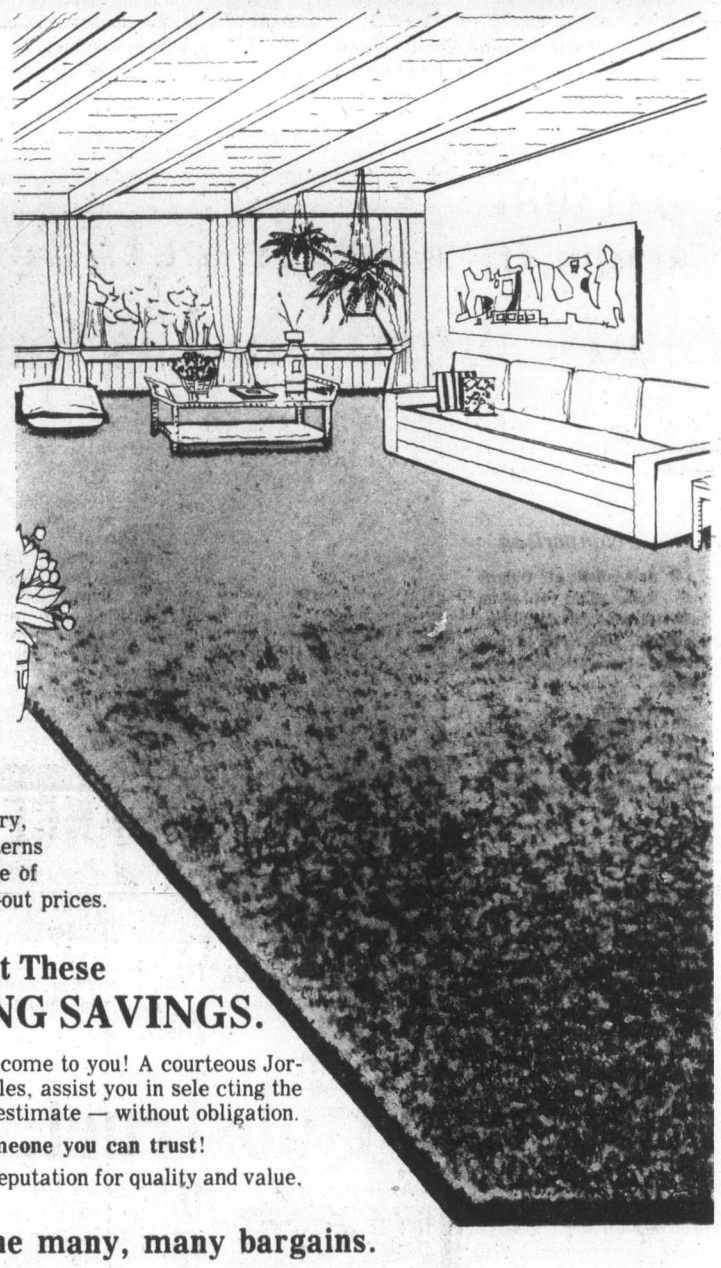

Fashion is our business! The new 1976 styles are arriving. It is time to make way for these new shipments, to adjust to our inventory, balance the colour ranges. Several shades or patterns in almost every line of Jordans magnificent range of Fashion Leader Carpets are now at drastic close-out prices.

Shop Early—Stock Will Not Last at These
GENUINE OUTSTANDING SAVINGS.

If you can't come in — just give us a ring — we'll come to you! A courteous Jordans Specialist will come to your home with samples, assist you in sele cting the right quality, texture, and colour and give you an estimate — without obligation.

When you buy from Jordans — you deal with someone you can trust!

Your assurance of satisfaction is Jordans 45-year reputation for quality and value, service and integrity.

Listed below are just a few of the many, many bargains.

Sculptured Nylon Tweed 7.95
Beautifully coloured and patterned. Bronze, Peacock, Green, Cafe. Reg. $11.95

Kitchen Pattern 8.88
Beautiful pattern in "Casino Red" ground. Rubber-backed. Reg. $10.88.

Nylon Shag 7.95
Dual tone, practical and carefree. Green, Soft Blue, Gold, Copper, Pink. Reg. $10.88.

Multicolour Frieze 11.95
Most durable, trouble free and popular texture. A brilliant harmony of many multicolor tones. Four colours only. Sand, Moss, Surf, Palm Gold. Reg. $14.95.

Multicolour Plush 9.49
A very attractive and colourful carpet. Luxury at economy price. Twelve colours.

Carved Plain 14.49
A return to the classical refinement of gracefully flowing sculptured pattern in the tradition of fine English Wilton. Three colours only. Copper, Coffee, Sand. Reg. $17.95.

Nylon Twist 9.88
Popular and extremely practical. Six gorgeous colours.

Plush Velvet 15.95
The elegance, the dignity of lush plain carpet is always the ultimate desire. Magnificent shades to enhance the velvety effect. 3 colours only. Coin Gold, Pine, Fern. Reg. $18.95.

Luxury Frieze 18.77
Hi-lustre nylon in very subtle multicolour. Two shades only. Aqua, Sunset Gold. Reg. $22.95.

Super Saxony Plush 19.95
Jordans 'Top-of-the-Line'. Extra-heavy, lush pile, plain glossy nylon yarns. Grecian Gold, Riviera Blue. Reg. $24.95.

Terms to suit your budget

Jordans

854 Pandora
Parking in Rear
385-6746
Open Thurs. and Fri. til 9

1200 Broad
385-2493
Open Fri. til 9

3100 Shelbourne
Hillside Shopping Centre
595-1321
Open Wed., Thurs. Fri. til 9

Up-Island Residents
Call Collect
D. Criff, Nanaimo
753-4222

The Weather

Sept. 19, 1975

Sunny with a few morning fog patches; winds light. Thursday's precipitation nil; sunshine 11 hours, 30 minutes. Recorded high and low at Victoria, 21 and 6. Today's forecast high and low, 20 and 8. Today's sunrise 6:55, sunset 7:20; moonrise 6:40 p.m., moonset 6:16 a.m. Saturday outlook: Mostly sunny.

East coast of Vancouver Island — Sunny with a few morning fog patches; winds light. Thursday's precipitation nil. Recorded high and low at Nanaimo, 21 and 4. Forecast high and low, 20 and 8. Saturday outlook: Little change.

West Coast of Vancouver Island — Mostly sunny; winds light. Forecast high and low at Tofino, 18 and 7. Saturday outlook: Little change.

North Coast — Clear with a few cloudy periods. Highs near 15, lows around 4. Saturday outlook: Little change.

Extended outlook, Sunday through Tuesday — Dry and warm. Highs mostly to 21, cooling a little. Lows 7 to 13.

READINGS

	Max.	Min.	Prcp.
St. John's	12	7	Trace
Halifax	19	11	—
Fredericton	19	8	—
Charlottetown	16	6	—
Montreal	20	10	—
Ottawa	17	11	—
Toronto	16	13	—
North Bay	19	9	—
Thunder Bay	17	12	.04
Kenora	16	12	—
Winnipeg	17	13	—
Brandon	12	10	—
Churchill	6	4	—
The Pas	10	8	—
Regina	9	6	—
Saskatoon	14	5	—
Prince Albert	14	6	—
N. Battleford	11	4	—
Swift Current	8	4	.8mm
Medicine Hat	10	5	.5mm
Lethbridge	12	6	.3mm
Calgary	13	3	.8mm
Edmonton	12	3	.8mm
Cranbrook	11	1	—
Castlegar	20	3	—
Penticton	20	5	—
Revelstoke	19	3	—
Princeton	20	-1	—
Vancouver	18	7	—
Prince Rupert	15	2	—
Terrace	18	4	—
Stewart	17	3	—
Port Hardy	14	4	—
Prince George	17	-1	—
Williams Lake	17	-1	—
Puntzi Mountain	20	-6	—
Gemansen Lndg	20	-2	—
Mackenzie	17	0	—
Blue River	19	-1	—
Kamloops	21	4	—
Dawson City	20	8	—
Whitehorse	16	7	—
Fort Nelson	21	3	—
Fort St. John	18	1	—
Peace River	16	-2	—
Yellowknife	12	4	—
Inuvik	19	11	—
Spokane	20	3	—
Portland	26	8	—
San Francisco	19	11	—
Los Angeles	26	19	—
Phoenix	39	25	—
Las Vegas	37	24	—
Chicago	26	16	—
New York	20	16	—
Miami	33	26	—

TIDES AT VICTORIA HARBOR
(Tides listed are Pacific Standard Time)

	Time H.M.	Ht. Ft.	Time H.M.	Ht. Ft.	Time H.M.	Ht. Ft.	Time H.M.	Ht. Ft.
19	01.30	7.4	08.10	4.1	14.15	7.4	20.20	4.9
20	02.20	7.4	08.35	4.5	14.40	7.6	20.55	4.4
21	03.10	7.3	08.55	4.9	15.10	7.7	21.30	3.9
22	03.50	7.1	09.15	5.4	15.25	7.8	22.00	3.5
23	04.30	6.9	10.00	5.9	16.00	7.9	22.45	3.2
24	05.25	6.8	10.30	6.3	16.05	8.0	23.30	3.0

TIDES AT SOOKE

	Time H.M.	Ht. Ft.	Time H.M.	Ht. Ft.	Time H.M.	Ht. Ft.	Time H.M.	Ht. Ft.
19	00.30	8.4	07.20	4.5	13.25	8.5	19.35	5.5
20	01.20	8.3	07.50	4.8	14.00	8.7	20.15	5.0
21	02.05	8.2	08.10	5.2	14.05	8.9	20.55	4.6
22	02.55	8.0	08.30	5.6	14.35	9.0	21.35	4.2
23	03.35	7.7	08.45	6.0	14.35	9.2	22.20	4.0
24	04.30	7.4	08.50	6.4	14.50	9.3	23.05	3.9

TIDES AT FULFORD HARBOUR

	Time H.M.	Ht. Ft.	Time H.M.	Ht. Ft.	Time H.M.	Ht. Ft.	Time H.M.	Ht. Ft.
19	03.55	9.2	09.55	4.8	16.40	9.7	22.20	5.6
20	04.45	9.3	10.25	5.2	16.45	9.7	22.50	5.1
21	05.15	9.4	11.00	5.7	17.05	9.7	23.20	4.5
22	06.05	9.4	11.35	6.2	17.30	9.8	23.55	4.0
23	07.00	9.4	12.00	6.8	17.45	9.8		
24	00.35	3.6	07.50	9.4	12.50	7.4	18.10	9.7

Ton of beer per week stolen for nine years

MELBOURNE, Australia (Reuter)—Five men accused of stealing a ton of beer — or 720 large bottles — every week for nine years were convicted Wednesday in Echuca, near here. The five all pleaded guilty to possession of stolen beer. Two were jailed and three fined. One of the five was a beer delivery truck driver.

Ex-CIA analyst on Tet push:

Fooled by brass

WASHINGTON (AP) — A former Central Intelligence Agency intelligence analyst said Thursday the 1968 Vietnam Tet attacks caught United States forces by surprise because top officials used phoney enemy strength figures "to fool the American press, the public and U.S. Congress."

Samuel Adams said United States forces were unprepared for the communist offensive that took 3,895 American lives in Vietnam because officials ordered false figures to indicate the Viet Cong was running out of men.

Testifying before the House of Representatives intelligence committee, Adams released cables from former U.S. ambassador Ellsworth Bunker and Jim Creighton Abrams, the U.S. Vietnam commander at the time, to support his assertion.

The cables showed both Bunker and Abrams wanted official estimates of the Viet Cong force kept below 300,000 —despite intelligence estimates of 600,000—to show, in Bunker's words, that U.S. forces were "grinding down the enemy."

Adams said he left the CIA the day of the Tet offensive, calling the Viet Cong strength estimate in his resignation memorandum "a monument of deceit."

"Although our aim was to fool the American press, the public and the congress," Adams testified, "we in intelligence succeeded best in fooling ourselves."

Adams said falsified intelligence on Vietnam elevated officials, including CIA Director William Colby and Daniel Graham, director of Defence Intelligence Agency, to their present jobs.

"These people all made their positions by screwing up intelligence on Vietnam," Adams said.

Viet Cong and North Vietnamese forces caught U.S. defences by surprise Jan. 30, 1968, by attacking not only Saigon and the U.S. embassy there but 40 of the 44 South Vietnam province capitals.

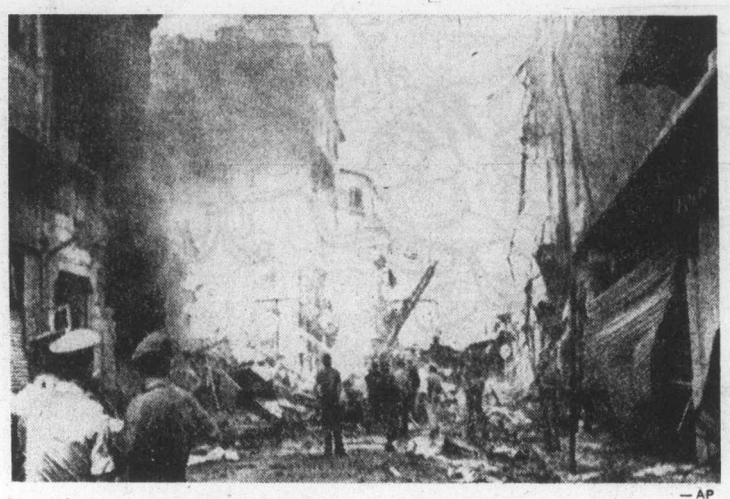

— AP

No letup in Beirut

Wreckage is everywhere in sight with firemen battling blaze after rockets exploded in downtown Beirut during fighting between Lebanon's Moslems and Christians Thursday. Government spokesmen said they saw little hope for ceasefire negotiated earlier in day.

Turn away from left

More moderate cabinet ready shortly in Lisbon

LISBON (AP) — Premier-designate Jose Pinheiro de Azevedo succeeded in putting together a new, more moderate government Thursday after three weeks of negotiations with mutually distrustful political parties.

Socialist party officials said Azevedo would present his new cabinet to the country within 24 hours.

It will be the sixth provisional government Portugal has had since the new regime was established by a military coup 17 months ago.

A mix of military officers and civilians, the cabinet will include four Socialists, two centrist Popular Democrats and one representative from the Communist party, a Socialist spokesman reported.

Also chosen were moderate military officers allied with the drive that recently removed pro-Communist Gen. Vasco Goncalves from power.

The new cabinet marks a left. The Communist party left. The Communst party organ Avante in an editorial Thursday said: "The new government will represent in its totality a leaning to the right."

Pregnant problem in Spain

MADRID (AP) — Two pregnant women and three men were sentenced to death Thursday for the shotgun slaying of a policeman, presenting Gen. Francisco Franco with a dilemma—whether to let the sentences stand to satisfy the military or commute them in the face of expected worldwide protests.

The cabinet was scheduled to meet today to officially "take note" of the death sentences, handed down by a court martial. The ministers can indefinitely postpone taking note of the sentences, but only Franco, the chief of state, can grant clemency.

Most legal experts agreed that the pregnancies would save the lives of the two women, at least until after they have given birth.

The five, all admitted members of the Maoist Revolutionary Anti-Fascist Patriotic Front, were convicted of the Aug. 16 killing of Lieut. Antonio Pose Rodriguez.

Two days later, civil guardsmen attending his funeral booed the war minister, slashed the tires of limousines of cabinet ministers, and shouted for tougher measures against terrorists.

Manitoba getting electric van

WINNIPEG (CP) — The Manitoba government will begin experimenting with electric vehicles later this year when it takes delivery of its first electrically-powered van.

Public Works Minister Russell Doern said Thursday the government has purchased one electric van from a Pennsylvania manufacturer at a cost of $19,400.

The minister said that while it is not what one might call an economic vehicle, the province was going to experiment because of skyrocketing gasoline prices and the possibility of future shortages.

September Birthstone . . .

the SAPPHIRE

We at Francis have a beautiful selection of genuine and synthetic stones set in rings, earrings and pendants . . .

Genuine Sapphire Jewelery:

Cluster Ring — With 86 pt. sapphire centre stone and 12 shoulder diamonds set in 18 kt. white gold. $550

Sapphire Centre Stone — With 12 diamonds set in 14 kt. yellow gold. $275

Very Uniquely Styled Ladies' Ring — 2 Sapphires and 2 diamonds set in 14 kt. yellow gold. $410

Ladies' Sapphire (6) and Diamond (7) Ring — Set on wide Florentine finish band. $865

Various price ranges and custom orders

Genuine Sapphire Stud Earrings — Set in 14K white gold. $150

Sapphire Pendant — With 8 diamond cluster set in 14 kt. white gold. $190

We also carry a fine selection of synthetic stones

Convenient Terms Available
8:30 to 5:30 Daily, Friday 8:30 to 9:00
Free Parking in Fisgard Civic Parkade
Free Gift Wrapping

F. W. Francis Ltd.

Phone 384-7611 1684 Douglas Street
(Kitty Corner from the Bay)

FALL CLEARANCE of LAWN MOWERS

PRICES WILL BE UP NEXT SEASON — SO BUY NOW! ★ TERRIFIC SAVINGS! ★

TORO FLOOR MODELS and DEMONSTRATORS

18" Reel Mower Reg. $289.95, SAVE $43.00, NOW 246.95
21" Reel Mower Reg. $319.95, SAVE $48.00, NOW 271.95
Grass Catcher Reg. $8.95, SAVE $1.95, NOW 7.00
Toro 19" Whirlwind Reg. $189.95, SAVE $28.00, NOW 161.95
Toro 21" Whirlwind Reg. $214.95, SAVE $32.00, NOW 182.95
Toro 21" Whirlwind Self-Propelled Reg. $259.95. SAVE $39.00, NOW 220.95
All are complete with Catcher Bag
Toro 19" Guardian Reg. $229.95, SAVE $34.00, NOW 195.95
Toro 21" Guardian Reg. $254.95, SAVE $38.00, NOW 216.95
Toro 21" Guardian Self-Propelled, Reg. $294.95, SAVE $44.00, NOW 250.95
Toro 21" Guardian Self-Propelled, With key electric start. Reg. $349.95, SAVE $52.00, NOW 297.95
Toro 21" Grassmaster Self-Propelled, Reg. $329.95, SAVE $49.00, NOW 280.95
Toro 21" Grassmaster, Self-Propelled, With key electric starter. Reg. $389.95, SAVE $58.00, NOW 331.95
Toro Electric Battery Rotary, Reg. $235.95, SAVE $36.00, NOW 199.95

TORO TILLERS

4 H.P. TILLER Complete with 26" Bolo tines. Reg. $299.95, SAVE $45.00, NOW 254.95
5 H.P. TILLER Complete with 26" Bolo tines. Reg. $325.95, SAVE $48.00, NOW 277.95
Toro 5 H.P. Rear-Engine Rider 3-Speed Transmission. Reg. $629.93, SAVE $94.00, NOW 535.95
Rear Bagger Grass Kit for Above, Reg. $115.95, SAVE $18.00, NOW 97.95

McLean Power Edgers
2 H.P., Reg. $156.95, SAVE $23.00, NOW 133.95
3 H.P., Reg. $184.95, SAVE $27.00, NOW 157.95

SUNBEAM CORDLESS GRASS SHEARS
Model GT1, Regular $24.98, SAVE $6.23, NOW 18.75
Model GT1E, Regular $19.98, SAVE $5.23, NOW 14.75

MOTO MOWER
20" Standard Moto Mower, Reg. $114.95, SAVE $28.00, NOW 86.95
20" Standard Moto Mower—Complete with fingertip wheel adjuster, Reg. $119.95, SAVE $30.00, NOW 89.95
20" Deluxe Moto Mower, Complete with easy-spin starter and fingertip wheel adjuster, Reg. $134.95, SAVE $35.00, NOW 99.95

SUNBEAM ELECTRIC MOWERS
Sunbeam Electric 18" Twin Blade Mower, Complete with grass catcher, Reg. $129.95, SAVE $26.00, NOW 103.95
Sunbeam Electric 18" Single Blade Mower, Complete with grass catcher, Reg. $159.95, SAVE $32.00, NOW 127.95

LAWN-BOY
A general favorite!
19" DELUXE LAWN-BOY With Catcher, Reg. $169.95 SAVE $25.00, NOW 144.95
21" DELUXE LAWN-BOY With Catcher, Reg. $184.95, SAVE $27.00, NOW 157.95
19" LAWN-BOY Solid State Super Starter model, Reg. $189.95. SAVE $28.00, NOW 161.95
21" LAWN-BOY Solid State Super Starter model. Reg. $204.95, SAVE $31.00, NOW 174.95

ATCO
ATCO DRUM DRIVE 20" Reel, complete with metal catcher. Reg. $495.00. SAVE $100.00, NOW 395.00
ATCO DRUM DRIVE 17" Reel, complete with metal catcher, Reg. $419.95. SAVE $84.00, NOW 335.95

Bolen's Mulching Mowers
No grass to pick up! Bolen's grinds it and returns it to the soil, replacing important nitrogen.
BOLEN'S 18" MULCHER Reg. $159.95, SAVE $24.00, NOW 135.95
BOLEN'S 22" MULCHER Reg. $205.95. SAVE $30.00, NOW 175.95
BOLEN'S 22" Self-Propelled Reg. $289.95. SAVE $43.00, NOW 246.95

BOLENS TRACTORS
14 H.P. HYDROSTATIC DRIVE Regular $2,595.00, SAVE $390.00, NOW 2,205.00
20 H.P. HYDROSTATIC DRIVE Regular $3,760.00, SAVE $564.00, NOW 3,196.00

WILKINSON SWORD SHEARS
Long Handle, vertical cutting, Reg. $23.50, SAVE $5.75, NOW 17.75
Long Handle, flat cutting, Reg. $32.95, SAVE $8.20, NOW 24.75

VICTORIA Lawnmower Hospital LTD.
834 JOHNSON STREET Phone 386-8338

PRE INVENTORY SALE

8 FLOORS OF VALUES

CLEAROUT OF IMPORTED TEAK

2 ONLY GLASS and RATTAN LACQUERED WHITE END TABLE	109.95	69.95
1 ONLY NEST OF THREE TABLES, rattan lacquered white	180.00	79.95
3 WALNUT GREN BOOKCASE, 35"x12"x30"	100.00	89.95
13 ONLY WALNUT OPEN BOOKCASE, 47"x12"x30"	115.00	85.95
12 ONLY WALNUT OPEN BOOKCASE, 59"x12"x30"	132.95	99.95
8 ONLY WALNUT OPEN BOOKCASE, 71"x12"x30"	167.95	129.95
2 ONLY WALNUT OPEN BOOKCASE, 48"x18"x30"	124.95	99.95
8 ONLY WALNUT OPEN BOOKCASE, 24"x11"x75" high	130.95	99.95
2 ONLY TEAK CHEST OF 4 DRAWER, 30¼" wide on base	180.95	149.95
1 ONLY TEAK BUFFET ON BASE, 40½"	169.95	129.95
2 ONLY TEAK BOOKCASE	114.95	89.95
7 ONLY TEAK HEADBOARDS, 39"	69.95	39.95
4 ONLY TEAK HEADBOARDS, 60"	89.95	55.95
3 TEAK MIRRORS, 40¼"x16"	32.95	21.95
13 TEAK MIRRORS, 35½"x14"	26.95	19.95
9 TEAK MIRRORS, 49"x20½"	49.95	29.95
2 TEAK NIGHT TABLES	69.95	41.95
DISCONTINUED BOOKSHELVES and WALL UNITS, 59" walnut rails	5.95	3.95
12" WALNUT BOOKSHELVES, 31½"x7⅞"	9.95	5.95
3 WALNUT BOOKSHELVES, 31½"x10"	10.95	6.95
7 WALNUT BOOKSHELVES, 31½"x12"	13.95	7.95

THE LAST REMNANTS OF OUR GIFT SHOP! 5¢ to $10.00

3 WALNUT CABINETS, with glass	57.95	39.95
2 WALNUT CABINETS, with glass	85.75	49.95
1 WALNUT CHEST OF DRAWERS	110.00	59.95
24 TEAK SHELVES, 31½"x10	7.95	4.95
6 TEAK SHELVES, 31½"x12"	13.95	8.95
2 TEAK SHELVES 31½"x17½"	18.95	11.95
2 TEAK WRITING SHELVES	45.95	29.95
2 TEAK UPPER CABINETS, with glass	99.95	29.95
1 TEAK BAR UNIT	99.95	59.95
2 ONLY TEAK BUFFET, 71" long adjustable shelves and 4 drawers	315.95	199.95
1 ONLY TEAK BUFFET, 60" long ouplinth and 4 drawers	229.95	199.95
1 ONLY TEAK BUFFET, 71" long adjustable shelves and 2 drawers	269.95	199.95
6 ONLY TEAK HUTCH, with glass dem adjustable shelves	279.95	199.95
3 ONLY BOOK AND CHINA SHELVES, lacquered white	99.95	69.95
1 ONLY TEAK BUFFET, 48" long on base	189.95	139.95
1 ONLY WALL UNIT BASE, lacquered white 29" wide	115.95	69.95
1 ONLY WALL UNIT BASE laquered white with 2 drawers 29" wide	110.95	69.95
1 ONLY WALL UNIT BASE, top, lacquered white with shelves	115.95	69.95
1 ONLY WALL UNIT BASE TOP, lacquered white with shelves and doors	125.95	69.95
7 ONLY TEAK DINING TABLE, 43" in diameter and 18" leaf	169.95	149.95
12 ONLY TEAK DINING TABLE, 43" in diameter	129.95	99.95
1 ONLY DINETTE TABLE TEAK TOP, white legs 31½x47 plus 18" leaf	209.95	149.95

TEAK SIDECHAIR ODDS and ENDS REDUCED TO HALF PRICE

1 ONLY RATTAN BARSTOOL, black frame orange seat	59.95	35.95
24 ONLY SIDECHAIRS, lacquered brown	24.95	18.95
12 ONLY SIDECHAIRS, lacquered black with thick seat	29.95	19.95
2 ONLY LARGE FOOTSTOOLS, on chrome swivel base light blue or black	94.95	35.95
1 ONLY FOOTSTOOL, chrome base leathertop	36.95	25.95
1 ONLY RATTAN FOOTSTOOL, lacquered white with black and white cushion	96.00	39.95
4 ONLY GLASS and CHROME NEST OF 3 TABLES	174.95	89.95
4 ONLY GLASS END TABLES 26"x20" chrome and smoked glass	99.95	59.95
1 TEAK COFFEE TABLE	159.95	89.95
2 TEAK FLOWERSTANDS	22.95	15.95
2 GLASS and TEAK END TABLES, 19¾x19¾	89.95	49.95
1 GLASS and TEAK CORNER TABLE, 31½x31½	209.00	139.95
3 GLASS and TEAK COFFEE TABLES, 47¾x19¾	209.00	139.95
3 ONLY TEAK COFFEE TABLES	104.95	69.95
1 ONLY TEAK CORNER TABLE	69.95	49.95

* FREE DELIVERY
* EASY CREDIT TERMS

ALL SUBJECT TO PRIOR SALE

Downtown

STANDARD FURNITURE

737 Yates St. 382-5111

The Daily Colonist.

"An Independent Newspaper . . . The Organ of No Clique or Party"

1858 — Published every morning except Monday by The Colonist Publishers Limited at 2621 Douglas Street, Victoria, B.C., V8W 2N4. Second class mail registration number 0516. All undelivered copies or any notices respecting changes of address are to be sent to the above address. Member Audit Bureau of Circulation. — 1975

RICHARD BOWER — Publisher and Editor-in-Chief

Financial fumbles

PREMIER DAVID BARRETT, who so roundly condemned his Social Credit predecessor, W. A. C. Bennett, for retaining for himself the demanding duties of the finance portfolio, changed his mind about the practice when he assumed office.

He explained his reappraisal admitting his error, saying: "I have found it (the finance portfolio) to be useful." But in a radio interview in Trail on Wednesday he confessed that "perhaps the usefulness is outdone at this point."

Reporters following Mr. Barrett on his provincial speaking tour, interpreted this remark to mean he would relinquish the dual responsibility.

"I found it wiser to hold both portfolios, but maybe that thinking has now outlived its usefulness," he added.

What else could they think? When pressed for amplification, however, Mr. Barrett seemed resentful. "I don't have anything else to say. Interpret it any way you want."

It would hardly be a cataclysmic decision if he were to quit finance. There are probably men in his cabinet every bit as competent to handle the job. Indeed, some of Mr. Barrett's financial fumbles of the past few days might raise doubts of his suitability to continue.

For instance, on Monday he claimed the B.C. Petroleum Corporation had earned $100 million profit so far this year. On Tuesday he apologized, explaining the $100 million represented total earnings in the past 18 months, including $93 million last year. That would mean the BCPC earnings in 1975, were only $7 million, when in fact — as corporation chairman James Rhodes pointed out — they were $41 million from April 1 to July 1.

Then, in Penticton, he defended the decision to give the families of striking pulp mill workers welfare payments. After all, only 54 families were getting this assistance, he said. But it transpires, according to Human Resources Minister Norman Levi, who ought to know, that there are 160 of these strikers' families getting a helping hand.

On the basis of such misinformation, it is possible to believe Mr. Barrett was in error when he claimed again, on Monday, that the government's new ferry, Princess Marguerite, had already made a profit of $100,000 since being acquired from the Canadian Pacific. The previous owners had claimed the Marguerite was operating at a loss of $100,000 a year.

Resources Minister Robert Williams, who heads the Crown corporation which operates the Marguerite and the new acquisition, Prince George, boasted at the outset that the B.C. government would prove to be better management than the Canadian Pacific.

Mr. Barrett's figures would seem to support him—except that, according to Newell Morrison, Victoria Social credit member:

The premier does not know the difference between gross and net profit; some of the costs of the operating agency have been shifted to other departments, such as lands, highways and travel.

If Mr. Morrison's suspicions are correct, perhaps the sooner Mr. Barrett drops his double burden the better for the peace of mind of British Columbians who would like to be able to rely on figures broadcast by a premier who is also minister of finance.

More metrics

THE CHANGE-OVER to the metric system is plodding along. Canadian weathermen now are measuring rain and snowfall in metric units. It hasn't been too noticeable here, with the fine weather that has been enjoyed since the beginning of the month when the procedure was started, although there was that break from the blue early this week that saw a modicum of millimetres recorded.

Yes, it's millimetres for rain and centimetres for snow with abandonment of the inch measurement. Five mm. of rain is a light sprinkle and 50 mm. a downpour; similarly three cm. of snow can be brushed off while 30 cm. is trouble.

Whether the conversion comes easily remains to be seen, but the metric system in temperature recording seems to have been accepted without any problem, and familiarity here with centimetres, at least, should come easily with the rainy season on the horizon.

There are troubles in other areas of the switch to metrics, though. S. M. Gossage, chairman of the federal commission overseeing the gradual elimination of the old system of weights and measures, describes as "a crucial matter" the possibility of merchants taking advantage of the change to raise prices.

It has happened already, apparently, although in the only two cases the commission has investigated, it was found to be a question of misunderstanding rather than a calculated "rip-off."

The use of metric conversion as a mask for price increasing will be watched carefully, the commission promises, and publicizing of cases will be undertaken to protect the public.

Problems could arise, too, from the reluctance of Canada's main trading partner to fall into step with metrics. The United States is not yet committed to the system although the government has authorized the spending of $10 million for metric education, recognizing that:

"Increased use of . . . the metric system in the United States is inevitable and such a metric system will become the dominant system of weights and measures . . ."

The sooner it comes the easier it will be in Canada-U.S. dealings. As things now stand a different language is being spoken, although, admittedly, Canadian school children aren't yet describing a metre as 1,650,763.73 wave-lengths in vacuum of the orange-red line of the spectrum of krypton-86.

And their teachers aren't saying, "Give them 25.4 millimetres and they'll take 1.6 kilometres."

As profitable and productive as conventional cultivation

Organic farming digs in

By NIGEL HAWKES from London

Manure and the sweat of the brow may be about to make a dramatic comeback in farming. An American report has concluded that "organic" methods of farming, using no chemical fertilizers or pesticides, can be just as productive, and just as profitable, as the modern assault on the soil with every aid the chemists can conjure up.

The report, compiled by a group of scientists from the Centre for the Biology of Natural Systems at Washington University, St. Louis, compares the output of 16 organic farms in the United States corn belt with 16 conventional farms matched for size, soil type and location.

It shows that the organic farmers produce almost as much per acre as conventional farmers, at much lower cost in fertilizer and energy. As a result their incomes per acre farmed are almost identical.

The authors of the report, led by Dr. William Lockeretz, have produced figures that will come as a shot in the arm to the growing organic farming movement. They show that:

The market value of the organically-grown crops (maize, soya beans, wheat and oats) represented $165 per acre farmed, $14 less than the conventional farms.

Operating costs of organic farms were $31 per acre, $16 less than conventional farms — largely because they used no expensive chemical fertilizer.

As a result, income per acre was $2 higher for organic farmers. And in terms of making the best use of energy, the organic farmers won hands down; they consumed an average of 6,800 British Thermal Units per dollar's worth of food output, while the conventional farmers used 18,400 BTUs.

★ ★ ★

The aurthors of the report, financed by a grant from the U.S. National Science Foundation, do not conclude that organic farming is always best. Their results, they say, apply only to the 1974 season. But they do suggest that organic farming will be less susceptible to disruptions such as the spiralling cost of fertilizer — half the conventional farms in the survey admitted that they would like to have used more fertilizer had it been readily available or less expensive.

The conclusions of the study are a direct contradiction of American agricultural wisdom, best summed up by Secretary of Agriculture, Earl Butz, who once remarked, "Before we go back to an organic agriculture in this country somebody must decide which 50 million Americans we are going to let starve or go hungry."

But they may not be accepted as the final word. The Centre for the Biology of Natural Systems is well known for its espousal of the environmental movement (one of its leading lights, and a co-author of the report, is environmentalist Barry Commoner).

★ ★ ★

The chemical industry is already counter-attacking by implying that the centre is biased.

A somewhat miffed official of the Fertilizer Institute in Washington told a reporter from Science, "I am concerned that the National Science Foundation is putting money into a group like this which is more interested in headlines than in the facts."

And the methodology of the report may itself be open to criticism. Because organic farming is often taken up by keen, hard-working and well-educated farmers, the results they get may not be typical of all farmers — thus the study may have compared outstanding organic farmers with merely average conventional ones.

None the less, the results are striking, and will act as a reminder that farming at high productivity is possible without the enormous input of energy now commonplace in the U.S. And as sources of cheap energy get scarcer and scarcer, that reminder is well worth having.

OFNS Copyright

Today In History

By THE CANADIAN PRESS

The first battle of Saratoga was fought 198 years ago today — in 1777 — without a decision. The British planned to encircle American rebels in New England by sending Gen. John Burgoyne and 8,000 men down the Hudson River to meet another army at Albany. Burgoyne took a detour and was encircled by Benedict Arnold's forces. Arnold made a second attack on the British, who surrendered in October.

1934 — Bruno Hauptmann, Lindberg baby murderer, was arrested in New York.

Newspapers 'under the gun' in Nepal

By BRAHMANAND MISHRA from Katmandu, Nepal

An atmosphere of alarm has spread through the press of Nepal since the government of King Birendra recently banned seven newspapers — apparently for commenting on the state of emergency in neighboring India.

According to informed sources, this is only the first group of papers to be closed under the Press and Publication Act of 1975, which became effective July 18. Another list of publications to be banned is expected soon.

Journalists fear that all publications except those owned by the government will be closed. There are more than 150 dailies and weeklies in the country, most of them printed in the capital, Katmandu.

When the new press act was being debated by the government, a top Nepali politician commented: "For little Nepal the number of papers and journals published . . . was too much. The smooth working of the (government) system and the mushroom growth of the press as the kingdom has witnessed during the last 10 years just don't go together."

The seven papers — three dailies and four weeklies — were charged with violating a clause of the new press act that prohibits publication of material considered detrimental to the national interest, peace, law and order, and the power of the king, and to the panchayat — or constitutional monarch — system of government.

As soon as the king signed the act into law the old press council was dissolved and a new one (composed mostly of government officials and personnel of a government-owned newspaper) was appointed to draw up a new code of conduct. The rules for accrediting foreign correspondents were amended, and a committee was set up to censor their dispatches.

At the same time Nepalese newspapers "loyal to the king, the country, and the panchayat system" remained eligible for financial assistance.

Since December, 1960, when parliamentary government was dissolved and strict censorship imposed on the Nepalese press, Katmandu has had only one newsstand — catering to the city's elite, who flocked to it every evening for Indian newspapers.

But after press censorship was imposed in India in late June the Nepalese joked that their own publications were more independent than the Indian ones and that there was no need to go to the newsstand anymore.

The daily Nepal Times, Dainik Nepal, and Navin Khabar all printed editorials supporting the state of emergency, condemning the political opposition in India, and praising the new censorship measures imposed by Prime Minister Indira Gandhi.

Among the now-banned weeklies, the pro-Peking Matribhumi condemned Mrs. Gandhi's moves, calling them a Soviet conspiracy.

Copyright 1975 The Christian Science Monitor

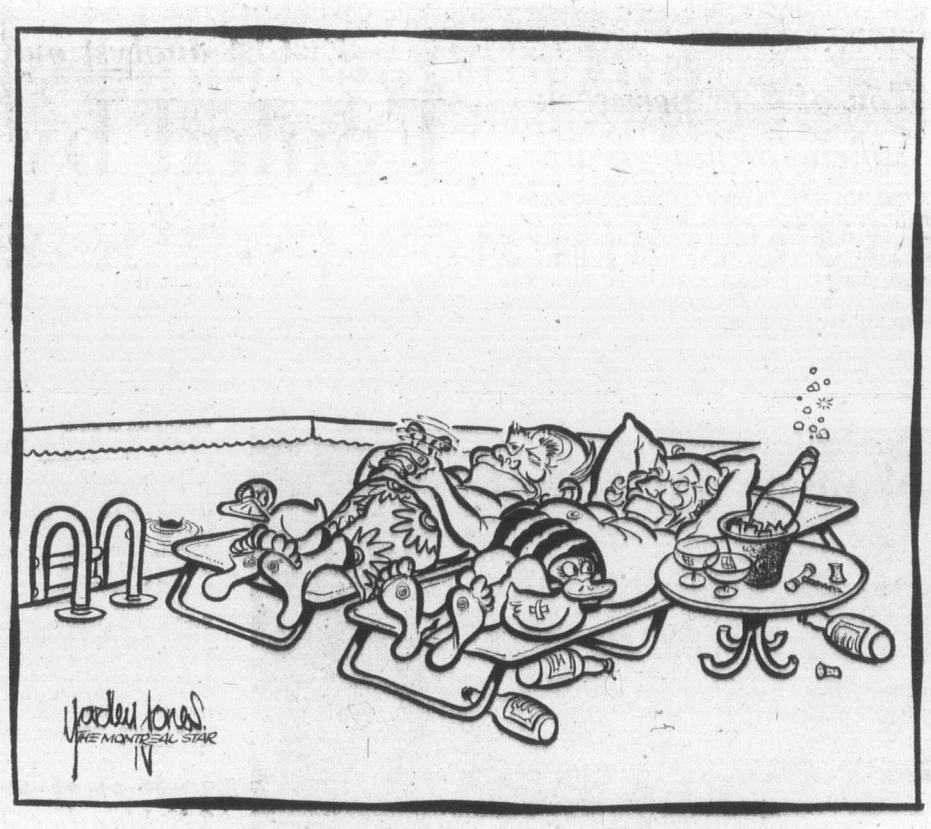

"It was inflation yesterday, unemployment the day before. What shall we be indifferent to today?"

The departure of John Turner

Trudeau's rival

By LUBOR J. ZINK from Ottawa

No politician with an eye on the top spot in his party and the country wants to be a finance minister. John Turner who was seen as Trudeau's shoe-in successor when Paul Hellyer left the Liberal party, was no exception.

In the best of times the finance portfolio is a political liability. When the economy is in trouble, it's a political graveyard.

Trudeau switched Turner from justice to finance in early 1972 precisely because he wanted to destroy Turner's political popularity and strength and remove him from the scene as a potential rival.

★ ★ ★

By that time, with Hellyer driven out of the cabinet (where he held the number two spot) and out of the Liberal party (Hellyer resigned from the Grit caucus in May 1971), Turner was the remaining strong man of the 1968 contenders for party leadership. All the others either faded away (Martin, Green) or settled down to comfortable rides to retirement on Trudeau's coattails (Sharp, MacEachen).

Turner, skillfully using the justice portfolio for expanding his considerable following and influence, remained a very visible and very plausible rival. So Trudeau, knowing full well that real trouble for the disarrayed economy was only just beginning, switched Turner to finance to dig his own political grave.

The dreaded portfolio wasn't offered to Turner — he was ordered to take it. Refusal wound have meant loss of cabinet rank and, sooner or later, repetition of Hellyer's exodus from the Liberal party.

★ ★ ★

In 1972, with a federal election in the offing, Turner was not even contemplating any such possibility. Politics was his life.

So he took the job and set out to minimize the risks and inevitable damage by keeping out of the limelight and by injecting some common sense into the regulatory framework of the economy. He was determined to survive and force Trudeau, by pushing economic policies unpalatable to the cabinet's crypto-socialist, to switch him to some other senior portfolio.

In the first half of 1972 it seemed possible that the coming federal election would offer Turner the chance to get out of finance in the post-election restructuring of the cabinet. Like most of the top-ranking pre-Trudeau Liberals, Turner expected the PM to lose some of the emotional vote his media-created image attracted in 1968, but to retain either a slim majority or convincing plurality in the Commons thanks to party loyalty of traditional Grit voters.

They didn't reckon with David Lewis coming to the rescue of the penthouse socialist who worked diligently for the CCF and NDP in Quebec until the mid-1960s.

Instead of gaining leverage in Trudeau's minority government, Turner lost influence in the Lewis-manipulated socialist coalition.

Expecting a short duration of the Trudeau-Lewis regime, Turner decided to stay. Quitting at that time would have been interpreted as desertion and betrayal of the party at the hour of its greatest need and danger.

★ ★ ★

The Trudeau-Lewis reign lasted longer than anyone could have anticipated. And as it dragged on from one NDP-sustained vote in the House to another in return for Trudeau's alleged cave-ins to Lewis' demands. Turner found himself more and more isolated by the now dominant "left-wingers" in the cabinet.

By the time the defeat of Turner's spring 1974 budget forced the long overdue election, the minister of finance was convinced that his ordeal was over because the country had had enough of Trudeau.

Turner's close friends maintained at that time that the finance minister who tried vainly to persuade the cabinet of the urgency to fight both inflation and recession, looked forward to a more outspoken role in the Opposition and pitied the fall guy whom Stanfield would assign the finance portfolio.

★ ★ ★

When Trudeau emerged from the 1974 election with a majority, Turner wanted out of finance. He was told that he stays or loses cabinet rank.

By that time Turner had few illusions left about his chances to succeed Trudeau. But he still wasn't ready to draw the logical conclusion and wrench himself from the inner sanctum of politics.

That painful decision still needed the additional push of the humiliation of being held responsible for ruinous inflation and unemployment while having every endeavor to at least slow down the slide into economic disaster blocked or sabotaged.

There is a rumor flying around that Turner is quitting the House as well as the cabinet because he wants to seek the Tory leadership. That's nonsense. But I wouldn't rule out his re-emergence in some attempt to reconstitute a genuine Liberal party.

Copyright, Toronto Sun Syndicate

The shouting about Bangor

By EDGAR S. EFRAT

The Bangor protesters are at it again. Loud and clear. Why?

On August 6, 1945 — 30 years ago, a United States Air Force Flying Fortress, the Enola Gay, dropped an atom bomb on Hiroshima. Warfare entered the nuclear age.

Since then others mastered the technology required to produce thermo-nuclear weaponry. Since then many wars have been fought. Owners of nuclear weapons participated in some. None used the most awesome weapon, even at the cost of conventional defeat — as the United States experienced in Vietnam.

Why? Simply because we entered the era of nuclear stand-off. An era that will last as long as each potential user knows that there can be no sudden pre-emptive strike knocking out the adversary. The retaliation which cannot be prevented due to the dispersal of launching sites — will devastate the attacker as well as the attacked. This is the main reason why poison gas — a First World War weapon — was not used in the Second War.

★ ★ ★

One of these launching sites, a nuclear submarine base, is now being built at Bangor, Washington, 55 miles from Victoria. Protesters galore raise their voices in anguish: Alas, we have now become a potential nuclear target. Let us protest, wail and invoke the might of Canada to compel the Americans to remove their base, so that we can live out the Third World War in peace and tranquillity.

How naive! How simplistic! How uninformed!

Let us ask ourselves: why would the enemy want to strike at a nuclear base, surrounded by the most formidable scientific attack-sensing devices, protected by anti-aircraft and anti-missile missiles more than any other locale?

A sudden blow at a less defended target, inflicting enormous casualties on population and industry — say Chicago or Los Angeles or Hoover Dam, could, with insane logic, induce the United States to capitulate.

The loss to the attacker would be very substantial in trying to pinpoint his attack on, say Bangor — even if blasting the Boeing plants (which are dispersed from Everett to Renton, a radius of 40 miles) could be included as a "fringe benefit."

I believe that the proximity of the Bangor Base gives us an added measure of security — if such exists in a universal holocaust.

The protesters slept late. In the meantime, we built a Canadian Forces Base (Air Element . . .) at Comox, staffed in part by Americans, and they built a Naval Air Station on Whidbey Island (30 miles from Victoria). Anti-Bangorists may have noticed some activity lately in Esquimalt. All these facilities are not storage-sheds for Christmas toys.

★ ★ ★

The naivete of protesters is also short-sighted. Consider what would happen if the U.S. would disarm unilaterally. Remember what happened to Communist states, which dared to deviate ideologically: Hungary and Czechoslovakia. How long would the disciples of Marx tolerate a capitalist but impotent America?

What would we do — invoke the Nobel-Peace-Prize winning spirit of Lester Pearson?

We all share Isaiah's great dream, "swords into plowshares" — a world of brotherly love. We deplore the ultimate self-destructive capacity of nuclear war.

But are one-sided protestations against the United States an answer?

Sure, they have their Watergate, the CIA, Amchitka, (which incidentally is farther from Canada than Novaya Zemlya where the USSR tests its nuclear arsenal), etc. But these are manifestations of the most open society anywhere. Underhanded, nefarious government activities occur elsewhere, too, but are usually supressed and hidden from public view. The United States has no "Official Secrets Act," and cases under indictment are not "sub-judice" and barred from the press.

What is needed are more international interchanges. Let us get to know other nations and understand them. Let others get to know us. Let us all pressure our own governments for more Helsinki conferences, SALT talks, Apollo-Soyuz missions and Kissinger shuttles to the Middle-East.

Let us show and learn that different ideologies can live peacefully together in the same world.

But until that utopian state-of-mind prevails universally — let the West keep its powder dry and its defenses up everywhere, even at Bangor.

LETTERS TO THE EDITOR **In your opinion...**

Ferry silence political?

Minister of Transport and Communications, Robert Strachan, recently advised Nanaimo city council by letter that they will now be kept informed of the minister's plans for a ferry system affecting our city. Kept informed when?

City council has been further advised that until such time as a report on the possible utilization of Gabriola Island as a ferry terminal is available from the Environmental and Land Use Committee, it is impossible to firm up any long-range plans for the whole Nanaimo area. Should we as citizens be so bold as to ask if the Environmental and Land Use Committee recommended proceeding with the addition of a third berth at Departure Bay or were they consulted?

The ELUC have had many many months to study the Gabriola program and make its recommendations. In the meantime ferry line-ups get greater, one new ship is coming into the system, and Gabriola Island and Nanaimo area residents are being kept totally uninformed as to the long-range plans of government, which in this case, affects us all.

Wind and tide conditions might have precluded a Gabriola Island base from the point of view of navigational safety. The disposition of increasingly heavier automobile and commercial vehicle traffic could suppress any thought of future expansion in Departure Bay. Are we at a standstill? I think not.

In a service as large and vital as B.C. ferries, decisions must already have been made. Horseshoe Bay has reached it's capacity and, with the additional third berth, Departure Bay will have also. Now what? It seems obvious that Gabriola Island has already been decided upon. Why not let us in on the plan? Gabriola residents should be entitled to know so that they may brace themselves for the population invasion resulting from the proposed bridge access.

Mr. Strachan's silence could lead us to assume that there are political innuendos and that this silence will not be broken until after the upcoming provincial election. It would be shameful, to say the least, if this is so. Come on Bob, tell it to us the way it is. We're not afraid to hear the truth.

GRAEME C. ROBERTS,
Box 394, Nanaimo, B.C.

Women did things —that's the point!

We were delighted to learn from Gorde Hunter's column (Sept. 10) that he is aware of the International Women's Year museum project sponsored by the Victoria Status of Women Action Group. We were, however, dismayed to read that he wondered about the point of it.

The point of the exhibit, entitled "Our Hidden Heritage," is, of course, that throughout B.C.'s fascinating history this province's mothers, sisters, wives and daughters have chosen a variety of extraordinary pursuits and have made important contributions in a variety of ways.

We can see that someone so inclinded could construe the attire of the woman on the invitation to be similar to "one of the late Joe Stalin's brigades." She's certainly not your average picture-book Little Miss Muffet!

The Gorde Hunters of the 1920's may have been equally incensed that she was not dressed in buttons and bows, fancy flounces, frilly lace, crisp, crackling crinolines, and polka dot parasol.

She herself may have realized her disregard for the stereotype when she was photographed. But, how in the name of God, king, and country was she going to cram all that gear into the open cockpit of a single engine biplane?

We invite you to visit the exhibit, which is in the museum until Oct. 31, and view the varying interests of previous generations of B.C.'s women.

LINDA SPROULE-JONES,
Status of Women Action Group,
3940 Ansell Road,
Victoria.

Welfare payments encourage strikers?

It is typical of the NDP and Labor Minister King to blame unemployment on lumber buying in the U.S. The fact is the present government refuses to force a settlement in the striking pulp and paper unions. They in turn have closed down the mills, which closes all sorts of subsidiary businesses. Not only does this lay off several thousand employees, but now the provincial government has to take care of them, and are now giving welfare to the very people who have caused this costly shutdown. If it was reversed the unions would be screaming about strike-breaking, but is not the government encouraging the strikers when they put them on welfare?

The need for low cost apartments and houses is acute, especially in Victoria. Senior citizens hospitals are in desperate need, but what does the NDP do? Puts up more office buildings but still pays less than half the real cost in taxes. They continue to cost the City of Victoria more for upkeep, while refusing to put up homes and needed apartments for the elderly. By building just half of the living quarters needed, the present government would relieve the unemployment.

GEORGE CAMERON,
821 Broughton Street,
Victoria.

'Spoils of office' not for innocents

In the late unpleasantness in Europe, Hitler always accused his victims of just the crime he was perpetuating, or about to, on them. It is most revealing to observe Mr. Barrett's frantic warnings about Social Credit supporters wanting the "spoils of office."

What does an innocent man and his followers know about the "spoils of office" or such ripoffs as world travel junkets, huge salary increases given by themselves to the NDP elected, and heaven only knows how many other goodies given to the faithful? We will only have the chance to find out when the new government can examine the books.

Private enterprise has always paid for its own world travel and other goodies, but I strongly suspect the NDP elected have behaved like kids let loose in a candy store . . . Like a trip to London to see how oil can be produced or to Sweden to see how houses can be built, etc., etc., etc.

I, for one, will be most happy to see the new Social Credit party under a capable businessman like Bill Bennett in charge of all our tax money and wealth.

M. P. PAINE,
3620 Quadra Street,
Victoria.

'It looks like greed'

With no desire or intention of entering into the politics of trade unions, may I point out to all the leaders and members the need for all to stop and think what they are doing to themselves, their families and their country by their present-day actions and demands.

To the patient consuming public it all looks like greediness. This is a revolting characteristic in an individual, and much more so in large groups of men and women.

A minimum amount of time and work for a maximum amount of pay; this spirit is the curse which threatens our western free world.

History records that such blatant disregard for the well-being of the community will most surely lead to the final destruction of our democratic way of life. Let us stop and think on these things.

REV. CYRIL VENABLES,
7-900 Park Boulevard,
Victoria.

Communal living natural way of life

Lubor Zink's condemnation of the attitude of contemporary educationalists (The 'commune experiment'; Sept. 10) smacks more of red-baiting McCarthyism than an intelligent critique of our modern system of schooling.

His assertion that the "great depression" brought on a wave of "tone-setting educators and academics embracing Utopian socialism" which has "virtually transformed the higher echelons of our education system into strongholds of neo-Marxism" is an attempt to distort the reality of history.

Thoughts of communal life were in existence in this country long before the advent of the great explorers from the Mediterranean and Europe, seeking virgin lands to conquer.

And while the mighty Hudsons' Bay Company sucked the known wealth of mid-1800 Canada into its pipeline to Britain, destroying the ecology of the day, native children were slowly being coerced away from their communal way of life.

Eastern minorities in our country have known the communal way of life longer than we arrogant whites have had a history, and this practice continues today.

No, Mr. Zink, modern educators are not "turning classrooms into indoctrination propaganda incubators" of Marxism. Perhaps, and only perhaps some academics have come to realize a very basic truth about human nature.

We are gregarious. our need to procreate makes us so. Inherent in that act of life is the need for a mate, and finally the need to protect and teach our children the knowledge they will require to survive without our care.

Extending that eheory into adult life we are left with one logical conclusion. The family unit, encompassing the ideal of sharing all things on the basis of requirement, has been beneficial to the group.

As it has been successful within a family, it can be successful within a community, a city, and hopefully the world. It is only our own foolish wish for immortality which makes us desire carbon copies in our children.

Technology may be the product of European greed and war, but a by-product has been an incredible population explosion, and I am not willing to believe we will conquer other worlds before we are forced to share the limited space we have. That requires communal thinking, not the building of concrete walls for our individual protection.

Mr. Zink's persistent paranoia of socialism has certainly clouded his thoughts on education in particular, and life on this planet in general.

PETER E. KILLICK,
Galiano Island, B.C.

If you have something on your mind, it can be shared with Colonist readers by writing a letter to the editor. Please be brief; others want space, too. If you prefer to use a pseudonym, do so, but name and address must be given in confidence, before any letter can be considered for publication.

South Africa hosts black VIP, white wife

By TOM LAMBERT, from Johannesburg

For the past several days South Africans have been witnessing with some wonderment a remarkable event which will continue through this week:

A black cabinet minister from a black African state accompanied by his comely white wife, has been on an official tour of white-ruled South Africa and has been telling its leaders and residents publicly what he thinks is wrong here.

At South African-hosted lunches and dinners, Ivory Coast Information Minister Laurant Dona-Fologo has been likening this country's racial policies to "poison," saying its society should be multiracial, that it is not developing its blacks' talents quickly enough, and asking why they should not have the vote.

The slight, young, French-speaking black cabinet minister also has been saying earnestly that his country wants to keep in close contact with white supremacist South Africa, to talk instead of fight with it, and that he believes other black nations should do the same.

★ ★ ★

"There are some people who think this country holds only the devil (but) even if that were so we wish to hold dialogue with the devil," he has said, adding: "We want dialogue, not blood; we are against war and blood, irrespective of the color."

Dona-Fologo's visit here marks another move in the black-white detente policy being pursued by South African Prime Minister John Vorster, with whom the Ivory Coast official has had what he called a "long, honest and open" session. Vorster earlier visited the Ivory Coast and its detente-minded president, Felix Houphouet-Boigny.

It remains to be seen if Vorster's detente policy will succeed in bringing this country together with black Africa. But in the South African context that policy — which recently brought Vorster together with black Zambia's President Kenneth Kaunda — is yielding some intriguing results, such as the Dona-Fologo visit.

Several years ago, for example, it would have been unthinkable that a white South African cabinet minister would be seated alongside his counterpart from a black African state at a dinner or public function here.

★ ★ ★

It was more unlikely that the black minister would travel in a limousine with a white South African police motorcycle escort. And it was even more unthinkable that the black minister would be travelling with a white wife in this country of harsh laws against miscegenation.

Equally surprising is the fact that the South African government would arrange forums and permit one of its ministers to sit at a platform from which a black minister, from a black state, would criticize this country's racial policies.

This does not mean that South Africa, moving too slowly away from racial discrimination in Dona-Fologo's view, is abandoning its apartheid policy of official racial discrimination. After listening to some of Dona-Fologo's blunt remarks recently, a ranking South African official said in effect, "We believe our way is best for our people, as yours is for yours."

There has been some criticism of Dona-Fologo's visit here. Some black South African students have been quoted as saying his officially approved tour smacks of "a technique for giving apartheid a respectable image." And black newspapers in Angola and Kenya have denounced his 12-day visit.

Colonist - Los Angeles Times

Reagan may toss challenge at Ford

By BRUCE LEVETT
From Washington

On the face of it, John Durkin's sweeping rerun victory in New Hampshire means only one more Democrat in a Senate already heavily dominated by Democrats.

But observers here are speculating that it may have a deeper significance. It may have set the stage for a head-on Republican primary confrontation next year between President Ford and likely presidential contender Ronald Reagan.

Durkin and Republican Louis Wyman ran a virtual dead heat last November in an election so close that two recounts and a Senate investigation were unable to decide a winner.

★ ★ ★

This time, however, Durkin swept in with 54 per cent of a vote that saw a turnout twice as heavy as had been predicted.

Republicans, in an attempt to paper over a deep factional split within the traditionally strong state party, called in Ford and Reagan to appeal to voters at both ends of the political spectrum.

The strategy backfired and the failure of the attempt is considered likely to shatter even the semblance of unity.

Reagan supporters, chief among whom is Gov. Meldrim Thomson, leader of the dominant conservative wing in New Hampshire, are urging the former California governor to announce his candidacy now and to take on Ford in the country's first primary fight next February.

They point out that in Portsmouth, where cheering crowds waited nearly two hours for Ford's arrival last Thursday, the victorious Democrat won by 2,355 votes — compared with his margin of 958 last winter.

Ford supporters counter by pointing at the situation in Manchester — Republican Wyman's hometown — where Reagan spoke. Durkin took Manchester by 1,000 votes last November; this time, he won by more than twice that figure.

It was a bitter campaign, possibly foreshadowing the tone of next year's presidential election.

★ ★ ★

Wyman was unable to shake a cloud of charges that he had benefitted from improper campaign contributions.

What may also have hurt him were charges that he was backed by oil interests, even more unpopular in New England — where energy costs are high — than in other parts of the U.S.

Wyman countered by painting Durkin as a tool of out-of-state labor bosses. In a state where more than 70,000 persons held hunting licences last year, Wyman charged that Durkin was for gun control.

★ ★ ★

Durkin's victory makes the Democratic majority in the Senate 62-38.

Perhaps more significant is the fact that Democrats hold both New Hampshire Senate seats for the first time in 120 years.

Canadian Press

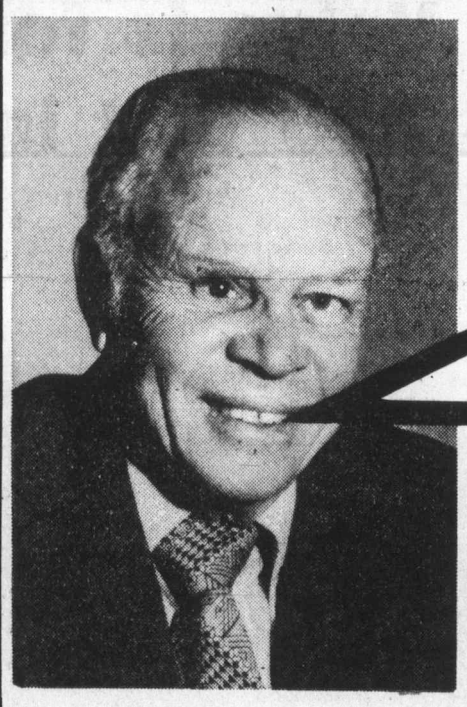

WHOOPEE!
THE COUNT-DOWN BEGINS!
ONLY 7 SHOPPING DAYS 'TIL I LEAVE!
COME ON IN & MAKE THE DEAL OF A LIFETIME!

SACRIFICE PRICES ON
HOME ENTERTAINMENT
STEREO CONSOLES
STEREO COMPONENTS
COLOR TV CONSOLES
COLOR TV PORTABLES
B/W TV PORTABLES

Mais
FURNITURE and APPLIANCES

1821 COOK ST. 385-2435
OPEN THURSDAY AND FRIDAY 'TIL 9 P.M.

Ransom offer to be parachuted

$2.2 million for freedom of couple

PARIS (UPI) — Ignoring warnings from Chad, France said Thursday it will parachute a $2.2 million ransom offer to try to win the freedom of a French couple held hostage by Chadian rebels in the Sahara Desert.

A government spokesman said the message will be dropped today over the Yebbi Bou area of Chad's desolate northern Tibesti region, bordering on Libya, where Pierre and Francoise Claustre are held captive by nomadic insurgents.

"Time is running out on us," the spokesman said, noting the rebels have threatened to execute Mrs. Claustre by Tuesday.

The message will ask rebel commander Hissen Habre to specify where he wants the ransom paid. The plane will also parachute "the technical means allowing him to deliver an answer," presumably a field radio transmitter, officials said.

A heated controversy has developed between France and the landlocked African country, a former French colony. For several years French troops have been helping Chad government forces stamp out the rebellion in the north, but they pulled out four years ago because of a growing public outcry in France.

In a statement issued in N'djamena, Chad's capital formerly known as Fort Lamy, authorities accused France of meddling in the affairs of a sovereign state and charged France with planning to ship the anti-government guerrillas modern weapons by an airlift through an unnamed African country.

Chad said it has asked the French ambassador to explain his government's plans and warned "the supreme military council (the cabinet) . . . will assume all its responsibilities and calls upon all sons and daughters of the nation to stand by for every eventuality."

French authorities did not say what kind of an aircraft would parachute the ransom offer over Tibesti. There was no word from Chad whether its small air force would try to interfere with the mission.

Mrs. Claustre was captured by the rebels in April, 1974, while on an ethnographic mission. Her husband Pierre rejoined her secretly after the collapse of earlier negotiations for her release, telling relatives and friends he did not wish to live separated from his wife.

The kidnap has become a political cause celebre in France and the government was under pressure to use force, if necessary, to save the lives of the two hostages.

Wiretap order ruled justified

VANCOUVER (CP) — Mr. Justice R. P. Anderson ruled Thursday that an order which authorized police to tape telephone conversations of two men charged with conspiracy to have the wife of one of them murdered was valid.

Facing trial in Kamloops before County Court Judge D. M. Macionald are Dale Miller and Dave Thomas, both of Kamloops. They are charged with conspiring to take the life of Elsie Miller.

The trial began in June but was adjourned when lawyers for the accused challenged the authorization order made earlier by County Court Judge P. D. Dohm in Kamloops and sought a B.C. Supreme Court order quashing it. The hearing to quash began in Kamloops and the judgment was made in Vancouver.

Anderson, in upholding Dohm's order which authorized police to tap telephone conversations of the two accused, also held that lawyers for the accused should not be permitted to examine a sealed package which was placed in the custody of the court.

The package contained material and information which had been submitted by authorities to Dohm when they applied for the order which gave police the right to tape the telephone conversations. The lawyers had sought to examine the support material to study the order's justification.

"If ever a set of facts made a wiretapping authorization necessary, this was it," the supreme court judge said in confirming Dohm's order.

"It was obvious to me that other investigative procedures would be unlikely to succeed, and that the urgency of the matter made it impractical to carry out the investigation by other procedures," said Anderson.

The supreme court judge said that to examine the sealed package would be to make the contents public knowledge.

He held that such an examination should not be permitted except in rare cases such as applications aimed at determining whether a court authorization to wiretap had been obtained fraudulently or for an improper purpose.

ASBESTEX KEN SAYS:
NEVER PAINT AGAIN!
SPECIAL FALL PRICES
20-Year Guarantee on Material and Labor is Backed by Trust Fund
For FREE ESTIMATE, Phone
384-6612
VAN ISLE PERMA-COATINGS LTD.
1315 Blanshard, Victoria

SALE ENDS SATURDAY
MADE TO MEASURE
SUIT SALE
$158

We've put together a great collection of all wool English Flannels and Worsteds in Plains and Checks.
Our expert staff of tailors have the "know how" to give you the perfect fit you are accustomed to expect in a Made to Measure Suit.

MURRAY GOLDMAN
1314 DOUGLAS STREET — 2 blocks North of Eaton's
Good Morning Mrs. Johnson ... M.G.

POWER OFF
METCHOSIN

It will be necessary to interrupt electric service to some parts of the Metchosin area, to enable line crews to convert the distribution system from 12.5 kv to 25 kv, on

SUNDAY, SEPTEMBER 21

From approx. 8 a.m. to approx. 10 a.m.
Metchosin Road from Latoria Road to Sooke Road, including laterals on Latoria, Olson, Cotlow, Hatley, Benhomer, Lagoon, Painter, Terrahue, Wishart (south of Methchosin), Laren, Eiderwood and Cedar Crest, and all side roads off these roads.

From approx. 10 a.m. to approx. 10:30 a.m.
Wishart Road (north of Metchosin), Hallsor, Langholme, Woodpark, and all side roads off these roads.

From approx. 10:30 to approx. 11:30 a.m.
Sooke Road from Metchosin Road to Jacklin Road, including laterals on Carran, Lynnlark, Jadel, Allandale, Fulton, and Jacklin to CN Rly, and all side roads off these roads.

B.C. HYDRO

Advertising Can save shopping time.
CANADIAN ADVERTISING ADVISORY BOARD

THE REGIONAL DISTRICT OF NANAIMO
(Approximate Population 45,000)
invites applications for the following positions in their new Exhibition Park Recreation Complex:

AQUATICS SUPERVISOR
ARENA/STADIUM SUPERVISOR
SOCIAL/CULTURAL SUPERVISOR
MAINTENANCE SUPERVISOR

Successful candidates will become part of a management team working with and reporting to the Recreation Manager. They will be responsible for:
1. the planning, development and administration of their respective programs;
2. the selection, training and supervision of a friendly capable staff;
3. the development and control of their program budget.

It is desirable that individuals applying for the aquatics, arena/stadium, or Social/Cultural Supervisor positions have a university or college degree in recreation, P.E., or a related discipline; and have administrative experience in municipal recreation. Individuals applying for the Maintenance Supervisor position should have a knowledge of refrigeration, water filtration and air conditioning systems; should be familiar with general building and grounds maintenance; and have leadership experience.

The salary range for these positions is $1200 - $1350 per month.

Exhibition Park has these facilities: new 37M indoor pool with adjoining teaching pool and saunas; new 3000 seat arena (two concession areas), new 1000 seat auditorium/theatre, social lounge, 5 leisure rooms, 3 craft rooms and full catering facilities; Grandview Stadium/Stock car track; Centennial Centre (large multi-purpose building); and Beban House (5 leisure rooms).

Closing date for the above positions is SEPTEMBER 30, 1975.
Send resume detailing experience and qualifications to:
Gary Baker, Regional District of Nanaimo,
P.O. Box 40, LANTZVILLE, B.C.

The $6,595 Volvo is for people who think.
The new $4,795 Fiat is for people who think hard.

The new Fiat 131 2-door coupe. Also available in 4-door and station wagon versions.

Volvo calls itself, "the car for people who think." Makes sense—it's a very sensible car. But at Volvo's $6,595* maybe you should think about the new Fiat 131.

The Fiat 131 is new to Canada. A racy family sedan, its engineering fine points are the talk of auto critics throughout Europe. Seldom has so much car been available for so little money. Compare it to Volvo. We think you'll find it as practical, more fun to drive—and a whole lot less expensive. $1,800 less*. Thinking hard?

Commodious as it is, the 131 is not quite as large as a Volvo. In the front (where it really counts) there's virtually no difference. Both cars give you more leg-room than a big Cadillac El Dorado, for example. In the back, Volvo boasts scads of leg-room and a monster trunk. Whereas Fiat opted for room for three adults and a big practical trunk. Need more? $1,800 worth more?

Fiat and Volvo share a love of safe driving. Rack-and-pinion steering, a steel-beam reinforced passenger cage between impact absorbing crush zones, and a functionally arranged cockpit evidence this devotion. But the 131 is a Fiat. So besides being safe, it's fun. Where Volvo has a four-speed transmission with overdrive, the 131 has a five-speed gearbox. That's unusual, particularly in a not-so-expensive car. It makes the 131 quiet at top legal speeds and responsive all the way from rest to fast. And yes, there is an optional automatic transmission.

Volvo uses a 2-litre pushrod engine. By contrast, the 131 is powered by a virile 1.8-litre, twin-overhead cam engine. (Any engineer will tell you that cams are more efficient than pushrods.) The Fiat zips from 0-60 in 13.3 secs. vs Volvo's 16.0 secs. But like Volvo, the 131 is a family sedan. Both cars brake commendably quickly. Fiat from 60-0 in 188 feet; Volvo in 191 feet†.

Rare indeed are sedans under $5,000 with an adjustable tilting steering wheel. But the 131 gives you that too. Plus rust-protection that includes five coats of paint, a thick PVC undercoating, and a wax-base anti-rust substance injected into nooks and crannies. The Fiat 131 is not merely undercoated, it's rustproofed—at the factory!

You could add air-conditioning, an AM/FM radio, a few more of life's little comforts, and still come out a thousand dollars under the cost of the basic Volvo. Or you could pocket the $1,800 difference and still have one whale of a car. And that sure is something to think about.

*Price comparison based on manufacturers' suggested retail prices excluding provincial taxes and registration. Local freight. †Comparative data on acceleration and braking prepared by American Testing Institute, Inc., June 24, 1975

FIAT
A lot of car. Not a lot of money.

YOUR DOWNTOWN FIAT DEALER
Parkdale MOTORS LTD. FIAT
2151 BLANSHARD BY THE ARENA 386-2277
(Dealer Licence D-26177)

Only 52 charges of welfare fraud

Only 52 people were charged with welfare fraud last year out of about 57,500 individual applications for assistance, according to Human Resources Minister Norman Levi.

He said 140 cases were referred for investigation, most of them prompted by people who phoned in information. He did not know how many convictions were obtained on the 52 who did go to court.

Levi said the government does not have special investigators but leaves it to individual case workers to check out applications.

However, he said, if people do set out to defraud the system, it is difficult to catch them.

Case workers usually visit recipients at their homes, which provides one check, and applicants are required to supply identification.

If the worker has any suspicions, the police are asked to take over investiagations, said Levi.

A complete case load review of the Victoria area's 900 recipients last year resulted in the removal of 38 from the rolls, according to Greater Victoria regional welfare director Al Mollberg.

However, he said, a good many of those may have been people who had only just moved or changed status and who would have reported it anyway.

A total of 119,600 people received welfare last year. There were 26,000 heads of families; 62,000 dependents — mostly children — 18,000 single "unemployables", and 13,500 single employables.

BOOK NOW . . .
Banquets, Receptions, Parties, etc.
from 25-1,100 People
STARDUST
385-1031

Two navy tugs ready for name ceremony today

Two Canadian Forces harbor-coastal tugs, recently delivered by the Esquimalt shipyard of the Burrard Yarrows Group, will be officially named in a ceremony at 3 p.m. today at HMC Dockyard.

The tugs — Glendyne and Glendale — will be christened by the wives of two former superintends of auxiliary vessels at Dockyard. They are Mrs. Audrey Jackson of North Pender Island and Mrs. Phyllis Williams of Victoria.

Their husbands are Capt. Ronald Jackson and John S. Williams. Jackson is retired from his position of senior auxiliary vessels supervisor at naval headquarters, Ottawa. Appointed the first superintendent of auxiliary vessels at Dockyard after the Second World War, he later served as Queen's Harbor Master in Esquimalt.

Williams succeeded Jackson as superintendent and retired two years ago.

The two tugs, new in design, have no rudders or conventional propellers. They can be steered in any direction from a standing position through the manipulation of individually controlled blade systems mounted below the hull about one-third of the way aft.

Killer, 105, given 15-year probation

TAVARES, Fla. (AP) Ed (Possum Slim) Myers, 105, who killed a woman in an argument over money, was sentenced to 15 years probation Thursday and told never to return to Lage County, even for church services.

"All I want to do is go home," said Myers, who pleaded guilty to manslaughter in the June 7 shooting death of Louise Stewart, 51, of Sorrento.

Myers said he shot Mrs. Stewart after she invited him to a birthday party and then stole part of his social security money.

Circuit Court Judge Troy Hall released Myers, who now lives with two friends in Apopka in Orange County, on probation after his lawyer, John Jameison, appealed for clemency.

Jameison called Myers "a living repository of American folklore and history extending back over one-half the life of the nation."

Before his wife's death in 1972, Jameison said, Myers "lived a life based on worshipping the Lord, loving Jesus and being mannerable."

But in recent years, Jameison said, Myers was victimized by "false friends."

PRESTO
Pressure Cooker

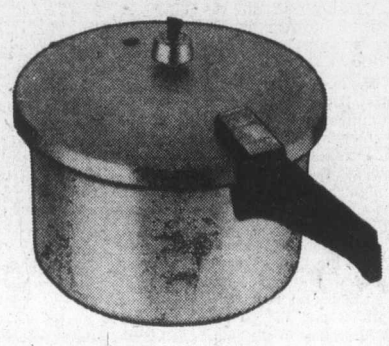

3½ at (3.8 litres). Aluminum Finish.
SALE PRICE 24.88
5 at (5.7 litres). Aluminum Finish.
SALE PRICE 28.88
Woodward's Housewares, Main Floor
Woodward's

Arran House
545 Rithet St.
Luxury Condominium Suites
From $38,400

OPEN TO VIEW
2 to 4:30, 7 Days a Week
And 6:30 to 8:00
Tues., Wed., Thurs.
Whyte & Gower
OAK BAY PROPERTIES
2227 OAK BAY AVE.
Exclusive Agents: Victoria's Leading Condominium Brokers. Call 592-2407.
Built by
J. Fitterer Builders Ltd.
388-7433—598-1223

WATERFRONT

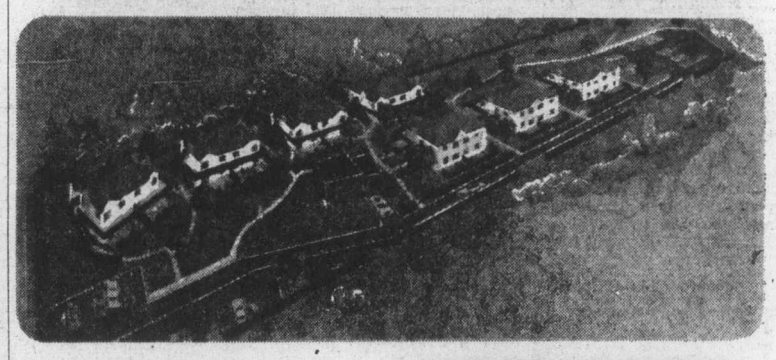

This Weekend — Visit Unique . . .
SEASIDE VILLA
1987 Kaltasin Rd., Sooke

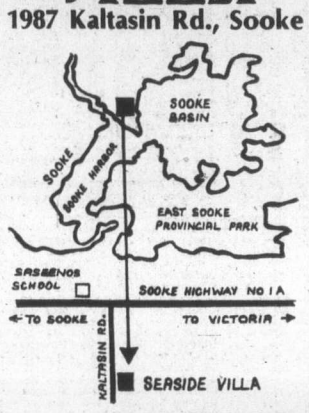

A Unique Strata Title Development
Your Choice of 28 Deluxe 2 Bedroom Condominium Homes

Drive out today. View these well-designed four-plex units sited on the luxury 2.24 waterfront property to ensure complete privacy and proper orientation to the lovely water views. The homes feature attractive brick fireplaces, separate outside entrances, private patios or balconies, individual vegetable gardens, extra large master bedrooms, wall-to-wall carpeting, major appliances, electric heat and cablevision.

Homeowners will enjoy use of the separate Amenity Building which includes areas for recreational and hobby use . . . as well as full laundry facilities.

YOU'LL ALSO ENJOY HAVING A BEACH TO TREAT AS YOUR VERY OWN!

From $33,900 to $38,900
Low Down Payment
10⅞% Mortgages

OPEN 1 to 6 MONDAY to SATURDAY.
EXCLUSIVE AGENTS
T.L. MANN & ASSOCIATES
1820 Oak Bay Avenue
598-5144
D.F. HANLEY AGENCIES
3293 Douglas Street
385-7761

OPERATION CATCH-UP

If you have been involved in an automobile accident please complete this form and mail to the Claims Office where it is most convenient to make your claim.

CLAIMS APPOINTMENT REQUEST CARD — PLEASE PRINT —
MY NAME
MY ADDRESS
PHONE BUS. HOME
MY VEHICLE MAKE MY VEHICLE YEAR MY VEHICLE LIC. PLATE NO.
MY VEHICLE IS ☐ DRIVEABLE ☐ NOT DRIVEABLE ☐ UNDAMAGED ☐ REPAIRED
LOCATION OF VEHICLE (IF NOT DRIVEABLE)
WHAT HAPPENED?
DATE OF ACCIDENT OR LOSS WAS ANYONE ☐ INJURED ☐ HOSPITALIZED
IF ANOTHER VEHICLE INVOLVED IN THIS ACCIDENT—
OTHER PARTY'S NAME
OTHER PARTY'S ADDRESS
PHONE BUS. HOME
DO NOT ATTACH OR ENCLOSE ANY SUPPORTING DOCUMENTS WHEN MAILING THIS CARD

CLAIMS OFFICES ARE LOCATED AT:

VANCOUVER LOWER MAINLAND
700 Tupper Avenue, Coquitlam, B.C. V3K 9Z9
5817 Production Way, Langley, B.C. V3A 9Z9
2885 Thretheway Street, Matsqui, B.C. V2T 9Z9
1320 3rd Avenue, New Westminster, B.C. V3M 9Z9
1174 Welch Street, North Vancouver, B.C. V7P 9Z9
285 Simpson Road, Richmond, B.C. V6X 9Z9
No. 1 - 8060 King George Highway, Surrey, B.C. V3Y 9Z9
1311 South Kootenay Street, Vancouver, B.C. V5K 9Z9
999 Kingsway, Vancouver, B.C. V5V 9Z9
2256 West Broadway, Vancouver, B.C. V6K 9Z9

VANCOUVER ISLAND
P.O. Box 809, Nanaimo, B.C. V9R 9Z9
3300 Douglas Street, Victoria, B.C. V8Z 9Z9
908 Island Highway, Campbell River, B.C. V9W 9Z9
378 Boundary Road, Duncan, B.C. V9L 9Z9
316 Argyle Street, Port Alberni, B.C. V9Y 9Z9

INTERIOR OF THE PROVINCE
1251 Battle Street, Kamloops, B.C. V2C 9Z9
4001 - 15th Avenue, Prince George, B.C. V2N 9Z9
2985 Highway Drive, Trail, B.C. V1R 9Z9
446 Van Horne Street, Cranbrook, B.C. V1C 9Z9
1107 - 103rd Avenue, Dawson Creek, B.C. V1G 9Z9
1662 Main Street, Penticton, B.C. V2A 9Z9
4641 Lazelle Avenue, Terrace, B.C. V8G 9Z9
No. 2, 4320 - 29th Street, Vernon, B.C. V1T 9Z9
74 South 1st Avenue, Williams Lake, B.C. V2G 9Z9
1658 Springfield Road, Kelowna, B.C. V1Y 9Z9

LOWER MAINLAND RESIDENTS:
There are two Claims Offices where no prior reservation is required—they operate on a first come first served basis:
4399 Wayburne Drive, Burnaby, and 406 S.W. Marine Drive, Vancouver.

INSURANCE CORPORATION OF BRITISH COLUMBIA

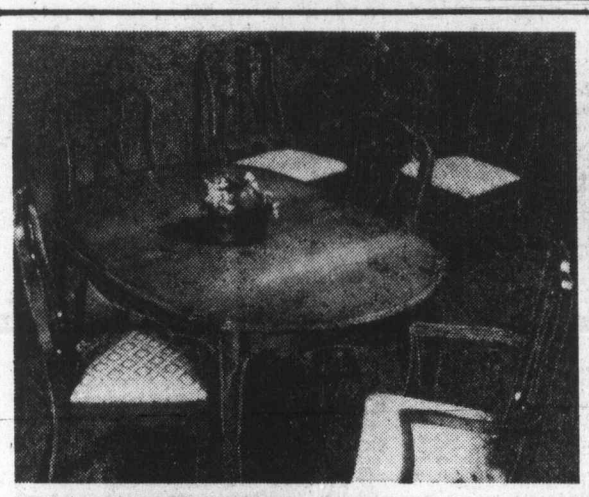
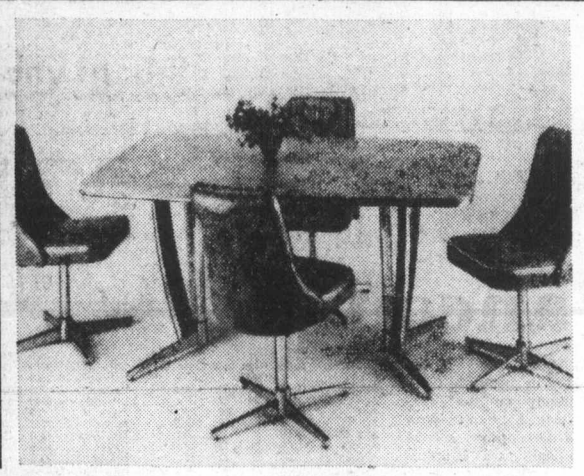
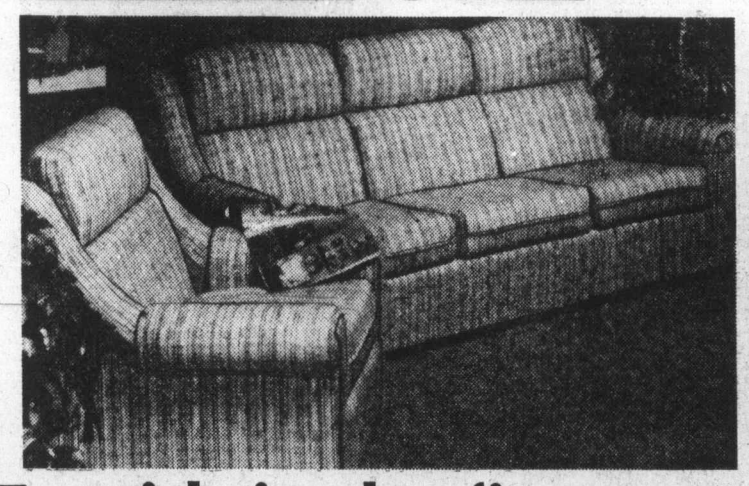
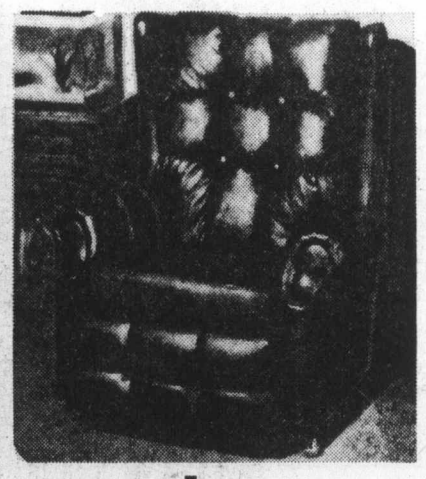

Furnish in the finest taste and enjoy these exceptional savings

A. Knechtel 7-Piece Dining Room Suite
Exquisitely crafted from cherry veneers with a Kaydura stain-resistant finish in fruitwood. Set consists of: oval table, 1 arm chair and 5 side chairs with gold-toned padded seats.
Sale Price 759.00

B. 5-Piece Swivel Dinette Set
Smart and functional set includes twin-pedestal base table with plastic laminate top. 36"x48", it extends to 60". 4 swivel chairs are fully padded with roll-over shape backs and chrome-plated swivel base.
Sale Price 369.00

C. English Pub Style 2-Piece Chesterfield
Comfortably styled suite with sturdy frame construction and no-sag spring base. Deep foam seat cushions, pillow headrest and padded roll-shaped arms. Attractive fabric cover.
Sale Price 569.00

D. "Tall Man" 3-Position Recliner
If he sits tall, he'll love this sturdy recliner. Featuring deeply padded back rest, heavy roll shape arms and padded foot rest. Semi attached back. Spherical castors.
Sale Price 249.00

Woodward's Furniture, Second Floor
Woodward's

Woodward's Mayfair, phone 386-3322. Store Hours: 9:30 a.m.-5:30 p.m., Monday to Saturday. Evening shopping Thursday and Friday 'til 9:00 p.m.

Toronto trading

TORONTO (CP) — Prices on the Toronto stock market closed sharply higher Thursday, ending a nine-session losing streak.

CLOSING AVERAGES		
154 Industrials	178.46	+1.04
12 Golds	278.88	—3.91
29 Base Metals	74.52	+0.43
19 Western oils	174.89	+2.73
Volume: 1.39 million.		

Analysts attributed the advance to bargain buying following a prolonged period of declines and said the rise was supported by a strong advance on the New York market.

The widely-based industrial index rose 1.04 to 178.46, base metals .43 on 74.52 and western oils 2.73 to 174.89.

Golds, which fell more than 25 points in the last two sessions, lost another 3.91 to close at 278.88, lowest since Oct. 26, 1973. The decline reflects sharply lower prices of bullion on world markets.

Trading in shares of Westinghouse Canada Ltd. was delayed for the first two hours of the session pending announcement that GSW Ltd. has offered to buy the company's appliance business from Westinghouse Electric Corp., its U.S. parent. Westinghouse Canada closed at $18½, up 1½.

Abitibi Paper, the most actively-traded stock, fell ⅜ to $9½ on volume of 86,140 shares.

BOX SCORE

	Thurs.	Wed.
Issues traded	586	610
Advances	205	111
Declines	162	248
Unchanged	219	251
New highs	4	1
New lows	31	43

GROUP AVERAGES

Banks	324.99	+3.15
Beverages	277.41	+1.66
Chemicals	117.57	—0.04
Communications	373.34	+2.58
Construction material	154.60	+0.79
Food Processing	258.78	—1.31
General manufacturing	165.38	+0.54
Industrial mines	115.38	+1.00
Merchandising	346.99	+1.02
Oil refining	201.56	+3.14
Paper-forest products	101.29	—0.53
Pipelines	148.83	—1.41
Real estate	153.58	+1.88
Steels	215.62	+2.88
Trust and loan	218.87	+0.30
Utilities	127.64	+0.22
Miscellaneous	120.19	+0.54
Up 13 Down 4		

ACTIVE STOCKS

Vol		Close	Chge
86140	Abitibi	9½	— ⅜
75100	Bad Boy Furn.	4.75	+.20
25700	Kaiser Res	10⅛	
20688	Massey	16⅞	+ ⅜
19042	Candn Pacific	13¾	
17340	Consumers Gas	12	
17162	MacMill Bloedel	18	+ ⅛
11970	IAC Ltd	17⅛	+ ⅛
11656	Bank Montreal	17	+ ¼
9472	Candn Impl Bank	26⅞	+ ⅝
	Mines		
62900	Cam Mines	.59	
54050	Que Sturgeon Rvr	1.33	—.05
19300	Nbu Mines	3.05	+.10
16000	Osisko Lake	.13½	—.00½
12800	Agnico-Eagle	4.30	—.05

MARKET REPORT

Closing quotations for Thursday, Sept. 18, 1975

Quotations supplied by The Canadian Press, Richardson Securities, Pitfield Mackay Ross and Co. Ltd., Merrill Lynch, Royal Securities Ltd., A. E. Ames and Co., Pemberton Securities, McLeod Young, Weir and Co., Dominion Securities Corp., Harris and Partners Ltd., Bongard, Leslie and Co. Ltd., the Royal Bank of Canada and the Bank of Nova Scotia.

TORONTO CLOSING STOCKS
Distributed by CP
Toronto Stock Exchange—Sept. 17

Complete tabulation of Wednesday transactions. Quotations in cents unless marked $. z—Odd lot, xd—Ex-dividend, xr—Ex-rights, xw — Ex-warrants. Net change is from previous board-lot closing sale.

Stock	Sales	High	Low	Close	Net Ch'ge
		A and B			
Abby Glen	2200	340	335	335	
Aby Gln w	z300	93	93	93	
Abitibi	8250	$10	9½	9½	
Abitbi 7½p	z25	$37⅛	37⅛	37⅛	
Acklands	600	$14¼	14⅛	14⅛	
Afton Min	700	$5½	5½	5½	+ ⅛
Agnico E	7500	455	435	435	—25
Akaitcho	3900	115	105	110	—10
Albany	8500	23	21	21	— 4
Alt East G	4675	$6½	6½	6½	
Alta Gas A	1428	$11⅞	11⅝	11⅝	+ ⅛
Alta G D p	10	$125	125	125	—13
Alta Nat	550	$21¼	21¼	21¼	— ¾
Alcan	3530	$22¾	22½	22¾	+ ⅛
Algo Cent	138	$13⅝	13⅝	13⅝	— ⅛
Algoma St	1127	$27⅞	27¾	27⅞	
All-Can B	900	240	230	240	
Alliance B	400	400	400	400	
Alliance r	2500	5	5	5	
Alminex	520	490	490	490	
Alumin 4 pr	545	$14	13¾	14	
Almin 4½ p	z115	$32	32	32	
Am Larder	5000	36	36	36	— 1
Am Eagle	500	29	29	29	— 3
Am Leduc	1000	6	6	6	+ ½
A Quasar P	z50	$13⅞	13⅞	13⅞	
Andres W	165	$9⅛	9⅛	9⅛	
Ang CT 290	z20	$27	27	27	
Anthes C p	300	$65	65	65	
Aquitaine	1550	$19	18¾	18¾	— ¼
Args 250 p	z10	$27	27	27	
Asamera	3200	$8½	8¼	8¼	— ⅛
Asbestos	450	$21¾	21	21¾	— ⅛
Ashland C	5300	$11⅝	11¼	11½	+ ¼
Ashland pr	275	$22½	22¼	22½	
Asoc Porc	1951	85	85	85	
Atco A	360	$8¾	8¾	8¾	+ ¼
Atlas Yk	7500	10	10	10	
Auric Res	2000	25	25	25	+ 3
Autolec I	700	$5	490	490	—35
BC Sugar A	400	$20⅛	20	20	
BP Can	675	$11⅛	11⅛	11⅛	
Banister C	1300	$6½	6½	6½	+ ⅜
Bank Mtl	16104	$16⅞	16½	16¾	
Bank N S	711	$43⅞	43⅝	43⅝	+ ⅛
Bankeno	500	173	173	173	— 7
Barex	700	10	10	10	— 1
Bary Expl	700	53	53	53	— 5
Baton B	100	$7¾	7¾	7¾	— ⅛
Beaver L pr	z85	$25½	25½	25½	
Bell Canad	12114	$41⅛	41	41	— ⅛
Bell A pr	z5	$40¾	40¾	40¾	
Bell B pr	100	$41	41	41	—1⅞
Bell C pr	310	$24	24	24	— ⅛
Bell D pr	z25	$45½	45½	45½	
Bell 2.28	2330	$24½	24¼	24¼	— ¼
Beth Cop A	3300	$10½	10	10	— ⅜
Bl Hawk	800	28	28	28	
Black P A	400	370	365	365	—10
Block Bros	7850	310	305	310	
Bomac A	1100	310	310	310	—15
Bombrder	275	310	310	310	+ 5
Border C	100	196	196	196	+ 1
Bovis Cor	650	106	105	106	— 4
Bow Valy	5580	$12⅞	11¾	12¾	+ 1
Bow-m pr	100	$39	39	39	
Braler Res	1000	196	195	195	— 5
Bramalea	100	480	480	480	+10
Brameda	3100	86	86	86	+ 1
Brascan A	21319	$11	10⅞	11	
Brenda M	200	400	400	400	—10
Brdg Tank	z30	430	430	430	
Bright A	150	$10¼	10¼	10¼	— ¼
BC Forest	300	$16	16	16	
BC Frest p	z20	$29½	29¼	29½	
BC Pack A	z2	$19½	19½	19½	
BC Pack B	z2	$16⅜	16⅜	16⅜	
BC Phone	985	$9½	9½	9½	
BCPh 4⅜ p	z10	$41⅜	41⅜	41⅜	
BCPh 4½ p	z10	$42	42	42	
BCPh 4¾ p	z25	$45¾	45¾	45¾	
BCPh 1956	z5	$42½	42½	42½	
BCPh 4.84	z25	$12	12	12	
BCPh 6.80	z100	$16½	16½	16½	
BCP 7.04 p	100	$16⅝	16⅝	16⅝	
Broul Reef	7500	27	25½	25½	—1½
Brunswk	1000	400	395	400	+ 5
Budd Auto	100	$5	5	5	
Budd A w	400	185	185	185	+10
Bulora Cor	4500	60	50	55	— 5
Burns Fds	386	$9	9	9	
		C			
CFCN	z50	$5⅞	5⅞	5⅞	
Cal Pow A	2030	$25	25	25	— ⅛
Cal P 9.80	50	$100½	100½	100½	
Calmor IB	5000	75	75	75	
Cam Mine	93525	63	58	59	— 2
Camflo	7710	$9⅞	9½	9½	— ½
C Chib A	1700	415	410	410	
Camp RL	1760	$21½	21	21	— 1
Can Cem L	2350	$9⅞	9¾	9¾	
C Geother	8500	32	29	30	— 4
Can Malt A	300	$20½	20¼	20¼	— ⅛
C Nor West	1700	340	335	335	—15
C Pakrs C	300	$19¼	19¼	19¼	— ⅛
Can Perm	1055	$16	15⅞	15⅞	— ⅛
C Safway p	z10	$79¾	79¾	79¾	
CS Pete	6000	194	186	190	— 1
CSL pr	125	425	425	425	+25
Cdn Arrow	500	10	10	10	—10
C Cablesy	425	$13¼	13	13	— ¼
C Cable w	200	125	125	125	
Cdn Cel	900	$5	5	5	
C Curtis	z300	35	34	34	
C Ex Gas	5800	275	265	270	— 5
C Found pr	z8	$8¾	8¾	8¾	
C Homestd	2400	410	395	395	—25
C Hydro	300	$6	6	6	
C Imp Bank	14847	$26¼	25⅞	26¼	+ ⅜
C Ind Gas	380	$6	6	6	
CIL	600	$21¾	21⅝	21¾	+ ¼
Cl Powr A	800	$14¾	14½	14¾	+ ¼
C Manoir	400	370	370	370	—10
C Merrill	800	480	475	475	
CP Inve	2750	$15⅛	15	15⅛	+ ⅛
CP Inve pr	200	$30	30	30	
CP Ltd	34750	$13⅞	13⅝	13¾	+ ⅛
CPL A p	z85	$8⅛	8⅛	8⅛	
CPL UK p	200	455	450	450	—75
C Reserve	100	215	215	215	— 5
CRenol A p	150	$13	13	13	— 2
Cdn Salt	z25	$14	14	14	
Cdn Sup O	1650	$35½	35½	35½	+ ¼
Cdn Tire	345	$45	43	43	— 3
Cdn Tire A	2547	$46½	45½	46	— ½
C Uilties	620	$8¾	8⅝	8¾	
C Util $1.25	z74	$17	17	17	
CWN G 4 pr	z27	$7¾	7¾	7¾	
Canbra	200	245	240	240	— 5
Candel Oil	344	$13⅛	12¾	12¾	— ¾
Canron	325	$18¼	18	18¼	+ ¼
Caron 6 pr	z50	$78	78	78	
Capit Div	1400	30	30	30	— 3
Cara	100	395	395	395	
Carl OK	2495	279	272	276	+ 1
Carl A p	100	$18⅝	18⅝	18⅝	+ ⅛
Carma A	227	$7½	7½	7½	— ⅛
Cassiar	5700	$7⅛	7	7⅛	— ¼
Casidy A p	125	$6¾	6¾	6¾	
Celanese	600	450	450	450	
Ctl Fund A	150	$9	9	9	— ⅛
Chib Kay	1000	12	12	12	
Chieftan D	1600	$6¾	6½	6⅝	
Chimo	5000	96	96	96	— 2
Chromaco	100	240	240	240	—10
Chrysler	3850	$10⅜	10¼	10⅜	+ ⅛
Coch Will	3200	50	47	49	
Cockfield	400	420	405	405	—20
Coin Lake	z100	15	15	15	
Comb Met	2000	13	13	13	
Cominco	2187	$31⅞	31¾	31⅞	+ ⅛
Com Cap	1100	290	290	290	
C Holiday I	100	310	310	310	
Compro	100	450	450	450	
Coniagas	3500	50	45	45	— 5
Con Bath	1748	$27½	27¼	27¼	— ¼
C Bath 68 w	1400	$10	10	10	
Con Bldg	3000	250	240	240	—10
Con Fardy	613	230	227	227	— 3
C Durham	3500	53	51	53	+ 2
C Marben	1000	36	36	36	— 1
C Morisn	16200	145	135	142	
Cons Prof	1000	28	28	28	— 3
C Rexspar	3000	60	58	60	+ 4
Con Distrb	1700	298	290	295	— 3
Cons Gas	3984	$12⅛	12	12	— ⅛
Con Gas B	330	$62	62	62	
Con Gas D	500	$20	20	20	— ⅛
Con Glass	z20	$13½	13½	13½	+ ⅜
Control F	2800	275	265	275	+15
Cooper C	z50	260	260	260	
Cop Fields	z40	100	100	100	
Corby vt	z100	$15½	15⅛	15⅛	
Cornat Ind	100	460	460	460	— 5
Corp Food	100	$5	5	5	
Coseka R	3220	290	285	290	
Crain R L	z52	$9⅛	9⅛	9⅛	
Crestbrk	1700	300	295	300	+ 1
Crwn Trst	z25	$17¾	17¾	17¾	
C Zeirba A	100	$15	15	15	—1⅛
Crush Intl	345	$8	7⅞	7⅞	— ⅛
Cuvier M	2400	91	90	90	
Cyprus	2150	$8⅜	8¼	8¼	
		D to G			
Dale-R	100	$7½	7½	7½	— ½
Daon Dev	1000	$9½	9¼	9¼	
D Aragon	12000	15½	15½	15½	
Datline	200	440	440	440	—10
Debhid B p	z10	$54¾	54¾	54¾	
Decca R	z30	365	365	365	
D Eldona	7500	31	30	30	— 1
Denison	1008	$54¾	54¼	54½	
Dicknsn	1050	$6⅜	6¼	6⅜	
Digtech	z200	48	48	48	
Doman I	300	$6⅛	6⅛	6⅛	
Dome	2468	$37	36	36	— 2
Dome Pete	3785	$28½	28	28	— ½
D Bridge	1650	$24¾	24½	24¾	+ ¼
Dofasco A	1166	$24⅞	24⅞	24⅞	+ ⅛
Dom Store	12135	$17¾	17⅝	17¾	+ ⅛
D Textle A	2200	$8¾	8½	8½	
Domtar	1615	$21⅝	21⅜	21⅝	+ ⅜
Domtar pr	490	$10¾	10¾	10¾	— ¼
Dr Mc C A	100	$13⅛	13⅛	13⅛	
Du Pont	150	$19	19	19	— ¼
Dylex L A	1500	$7	7	7	— ¼
E-L Fin	100	415	415	415	—10
East Mal	4310	270	260	260	—15
East Sul A	2020	155	155	155	
Estn Can S	100	$12½	12½	12½	+ ¼
Estn Prov	100	285	285	285	—10
Ego Mines	2000	40	40	40	— 4
Electro K	z200	72	72	72	
Electro A	400	430	430	430	+ 5
Emco	z50	$7⅜	7⅜	7⅜	
Extndcar	300	$5¼	5¼	5¼	
Falcon C	2125	$6½	6⅜	6½	
Falcon	1583	$30⅛	29¾	30	— ¼
Farm Mer	1100	$6½	6½	6½	
Fed Ind A	100	$5	5	5	
Fields S	275	$11¼	11	11	— ¼
F City Fin	100	$6⅞	6⅞	6⅞	— ⅛
F Orenada	z818	5	5	5	
Foodcrp Lt	200	219	219	219	+ 4
Foodex S	z50	265	265	265	
F Seasons	7000	385	385	385	—15
Francana	200	$9¾	9½	9¾	+ ¾
GEH Steel	900	$6	6	6	— ¼
GSW Cl A	120	475	475	475	
Gaz Metr	600	$5⅝	5⅝	5⅝	
Gaz 5.40 p	z15	$50	50	50	
Gen Baker	200	$5¼	5	5¼	
G Distrb A	400	$5¾	5¾	5¾	— ¼
GMC	494	$48	48	48	— ¼
Genstar L	592	$18⅜	18¼	18¼	— ⅛
Gerin 1st p	200	$7⅜	7⅜	7⅜	
Gnt Mascot	z300	43	43	43	
Gibraltar	500	490	485	490	—22
Goldray	5000	32	32	32	
Graft G	200	$29⅝	29⅝	29⅝	— ⅜
Granduc	1200	102	102	102	
Gt Oil Sds	156	$5¼	5¼	5¼	+ ⅛
GL Paper	700	$22½	22½	22½	
GL Pap w	100	490	490	490	—22
GL Power	z30	$15	15	15	
GN Fin	300	145	145	145	
Gt W Life	683	$50½	50	50	
Gt West S	1800	$6½	6⅜	6½	+ ¼
G West wt	700	235	230	235	+10
G Goose A	400	375	375	375	
Greyhnd	600	$17	17	17	— ⅛
Guar Trst	1620	480	455	455	—25
Gulf Can	920	$28⅝	28⅛	28⅝	+ ⅝
		H to L			
H Group	620	$5⅜	5⅛	5⅛	— ⅛
Ham Tr pr	z25	$19¾	19¾	19¾	
Hard Crp A	4200	$5½	5½	5½	
Harlequin	675	$8¾	8¾	8¾	
Harris J S	200	455	455	455	+ 5
Hawker S	4350	$6⅜	6	6⅜	
Holinger A	276	$27¾	27¾	27¾	— ¼
Homco A	300	200	200	200	— 5
Home A	2202	$24½	24⅛	24⅜	
Houston O	7300	124	121	121	— 2
Howdn DH	520	$8⅛	8	8⅛	+ ¼
Hud Bay A	996	$17¼	17	17	— ⅜
H Bay Co	485	$15¾	15¾	15¾	
HB Oil Gas	400	$28½	28	28	— ½
Huron Eri	18475	$22½	22¼	22¼	
Hur Eri 7¼	100	$19¼	19¼	19¼	
Husky Oil	2195	$17¼	17	17	— ⅜
Husky A pr	z30	$32	32	32	
Husky E w	z25	$5	5	5	
Hydra Ex	6050	33	30	30	— 4
IAC	2905	$17⅛	17	17	
IAC 4½ p	z30	$45	45	45	
Iso	2600	105	101	101	— 5
ITL Ind	500	100	100	100	
IU Intl	6400	$11	10⅝	11	+ ¼
Imasco A	3295	$29¼	28¾	29¼	+ ¼
Imp Gen	200	275	275	275	— 5
Imp Oil A	8423	$24⅞	24⅜	24¾	— ⅛
Indal	250	$10½	10½	10½	— ½
Indal r	19500	31	30	30	— 1
Inland Gas	220	$8¾	8¾	8¾	
Inter-City	2400	390	375	380	—15
Intrmetco	100	$6	6	6	
IBM	131	$184	181½	183⅛	— ⅞
Int Mogul	900	290	288	288	— 2
Inco A	4627	$26⅜	26⅛	26⅜	
Intpr Pipe	980	$12⅛	12	12	— ¼
Int Pipe w	600	92	92	92	+ 1
Ipsco	700	$15	15	15	
Inv Group	100	$6¼	6¼	6¼	
Inv Grp A	500	$6¼	6⅛	6⅛	
Inv Grp 5 p	100	$12¾	12¾	12¾	
Irwin T A	z10	235	235	235	
Ivaco A	200	$8¾	8¾	8¾	
Jannock	100	$5⅜	5⅜	5⅜	+ ⅛
Jannock D	z13	$5	5	5	
Jelex	z400	6	6	6	
Joliet	4000	15½	15	15½	—2½
K Tel Intl	1300	300	299	300	+ 5
Kaiser Re	9210	$10⅛	10	10⅛	
Kaiser wt	3000	$7⅜	7⅛	7⅜	+ ⅛
Kaps Tran	2975	210	201	210	+ 5
Keeprite B	100	$6	6	6	
Kelly D A	100	$5½	5½	5½	
Kelsey H	100	$8	8	8	
Kerr A A	3398	$11¼	10¾	11	— ½
Koffler A	1400	340	340	340	
Koffler w	z500	7	7	7	
La Luz	300	$7¾	7½	7½	— ¼
Labatt A	1261	$18¾	18⅜	18½	— ½
Labatt A p	567	$18½	18½	18½	— ⅛
Lab Min	355	$28	28	28	— ¼
Laidlaw A	2850	$5⅛	5	5	— ¼
LOnt Cem	500	340	340	340	
L Shore	1750	245	240	245	— 5
Lakehead	3500	11	10	10	— 1
Leigh Inst	3100	175	155	160	—20
Levy A pr	125	$5¼	5¼	5¼	— ¼
Lincoln Tr	z20	$12	12	12	
LL Lac	100	135	135	135	
Livingsto	400	$9⅞	9¾	9¾	— ¼
Lob Co B	z120	$5⅛	495	5	
Lob Co pr	340	$22½	22½	22½	
Lob Ltd Bp	z25	$15	15	15	
Lochiel	1200	103	102	103	— 3
Loeb M	600	275	275	275	— 5
Lost River	2300	280	261	261	—24
		M to O			
MEPC w	100	125	125	125	
MTS Inter	1000	30	30	30	+ 2
MB Ltd	11055	$17⅞	17⅝	17⅞	+ ⅛
Madeline	1500	205	190	190	—15
Madsen	6000	48	46	46	— 4
Magna Int	500	$11¼	11¼	11¼	
Majstc Wil	3000	275	274	275	
Major H D	361	325	320	320	—20
Malartic	3000	80	75	75	—15
Man Bar	6000	64	61	61	— 3
M Lf Mills	z1	$25	25	25	
Mrtme El A	300	$6½	6½	6½	— ½
Martim A p	200	$7⅝	7⅝	7⅝	+ ⅜
Mass Fer	7080	$16⅝	16⅜	16½	+ ⅛
Mas F 2.50	1200	$25⅜	25⅜	25⅜	+ ⅛
Matchan	1000	10½	10½	10½	— ½
Matgmi A	3285	$14¾	14⅝	14¾	— ⅛
Mc Adam	700	37	37	37	— 1
Mc Intyre	1425	$41½	39	39⅛	—2⅞
McLaghin	20140	$8¼	8	8	— ½
Mentor	5240	145	131	131	— 9
Mercantil	809	$17⅝	17½	17½	
Midcon	1000	90	90	90	+10
Minrl Res	500	85	85	85	— 2
Molson A	420	$18⅞	18¾	18¾	+ ¼
Moore	6145	$44⅞	44½	44½	+ ⅛
Multi-Ml	12000	36	35	36	+ 1
Multi Acc	400	305	300	300	—10
Murphy	100	450	450	450	
N B Cook	2000	81	81	81	
NBU Mime	7600	295	290	295	+ 5
NRD Min	4000	16	15	16	— 1
NSI Mark	4700	190	160	185	+35
NaChrs I	1900	$6	5⅞	6	+ ⅛
Nat Drug p	337	$6¾	6¾	6¾	
Nat Pete	2063	34	34	34	— 1
Neonex	4400	135	131	135	+ 4
New Ath	z55	7½	7½	7½	
NB Tel	z10	$12	12	12	
NB Tel A p	z30	$14¼	14¼	14¼	
N Goldvue	3000	6	6	6	— ½
N Kelore	z200	20	20	20	
N Que Ragl	3100	251	250	250	— 2
N Senator	9000	11	10	10	— 2
N York Oil	z47	30	30	30	
Newconx	100	365	365	365	
Nfld LP A	z41	$12	11¾	12	
Nick Rim	6000	8	8	8	— 1
Noble M	1000	34	34	34	
Noma Ind	400	400	400	400	
Noranda A	3564	$35	34¼	35	
Norbaska	1300	24	24	24	+ 3
Nordair L	100	230	230	230	—20
Norlex	5500	16½	16	16	— 1
Normick P	1000	260	260	260	—15
NC Oils	2500	440	425	425	—25
Nor Ctl G	1214	$9¼	9	9¼	— ⅛
Nor Ctl Bp	360	$17⅜	17⅛	17⅜	+ ¼
Nor Ct 150p	200	$17¼	17⅛	17⅛	— ⅛
Nor Ctl w	5000	125	125	125	
Nor Elect	1493	$26⅜	26⅜	26⅜	+ ⅛
Ne Bell w	5160	$7½	7⅜	7⅜	
Northgat	2250	350	345	345	— 5
Northld	6000	10	10	10	—1½
N Beauc	2000	20½	20	20½	— ½
NS Savngs	230	$13½	13	13½	
Nowsco W	600	$17¾	17¾	17¾	— ¼
Nu-Wst A	1435	$9⅜	9⅛	9⅜	+ ¼
Nudlama	8000	30	28	30	— 5
Numac	1325	$10¼	10⅛	10⅛	— ⅛
OSF Ind	700	280	280	280	
Oakwood P	1500	75	74	75	— 1
Ocdentl Pt	200	$17¼	17¼	17¼	— ⅛
Oceanus I	1050	75	75	75	
Ocelot Ind	2200	$7½	7¼	7¼	— ½
Okanagan	100	$6⅜	6⅜	6⅜	
Ontario Tr	100	335	335	335	+10
Orchan A	1000	230	230	230	
Oshawa A	100	$5	5	5	— ¼
Osisko	18000	14	13	14	
		P to S			
Pac Coper	7500	70	65	65	— 2
Pac Pete	3031	$22½	22¼	22½	
Page Pet	1000	162	161	161	— 4
Paloma P	154	160	160	160	— 5
Pamour	5400	475	455	460	—25
Pan Centr	4033	110	110	110	
Pan Ocean	6170	$8¾	8½	8½	— ⅛
PanCan P	2300	$15⅛	15	15	
Patino N V	z10	$12⅞	12⅞	12⅞	
Paulin A	300	270	265	265	—15
Pembin A	200	280	280	280	— 5
Pennant	333	220	220	220	— 5
P Dept S	202	460	460	460	
P Jewl A	652	$5⅛	5	5	— ⅛
Petrofina	890	$20	20	20	— ⅜
Petrol	200	120	120	120	
Peyto Oils	25650	280	277	279	+ 4
Pick Crow	z21	12½	12½	12½	
Pine Point	395	$29½	29½	29½	
Pitts C	300	$5⅞	5⅞	5⅞	— ⅛
Placer	720	$19	19	19	— ⅛
Plysr 840	300	$23½	23½	23½	+ ⅛
Pow Corp	2535	$8½	8⅜	8⅜	— ⅛
Pow Crp pr	100	$24½	24½	24½	
Pow C 5 pr	500	$8½	8½	8½	
Precamb	500	70	70	70	— 5
Preston	626	$12¾	12½	12½	— ½
Price Co	3985	$16½	16¼	16⅜	— ⅛
Prov B Can	1882	$13⅞	13¾	13¾	— 1
Puma P w	4500	10	10	10	—12
QCI Ind	2000	125	115	115	—15
QCI Ind A	1300	210	201	210	+10
Que Man	9000	13½	12½	12½	—1½
Que Sturg	51180	145	123	138	—23
Quenswer	400	300	295	300	
Radiore	500	15	15	15	+ ½
Ram	3600	221	220	220	— 1
Ranger	3975	$14½	14¼	14⅜	— ⅛
Rank Org A	4200	300	300	300	+10
Realty A	500	235	230	230	—20
Redpath A	z100	$24⅛	24⅛	24⅛	
Redstone	1000	22	22	22	— 3
Reed Pap A	9349	$20¾	20⅝	20¾	— ⅛
Reed Osir A	1100	$5¾	5¾	5¾	
Reitman A	120	$12¾	12¾	12¾	— ⅛
Revelstk	750	$8¾	8¾	8¾	+ ¼
Revnu Prp	8455	78	76	76	— 2
Rio Algom	1483	$29¼	28¾	28¾	— 1
R Little	200	215	215	215	—15
Rolland	200	$6⅛	6	6⅛	+ ⅛
Roman	5582	$13¾	13⅝	13⅝	— ⅛
Ronald Fd	200	$12	12	12	
Rothman	600	$13⅜	13⅛	13⅛	— ½
Rothm 2p	1500	$14⅝	14⅝	14⅝	— ⅛
Royal Bnk	5325	$33⅜	32¾	33⅜	+ ¼
Royal Tr A	492	$20	20	20	+ ⅛
Russel H	1400	$10⅛	10⅛	10⅛	
Scintrex	3100	100	100	100	—10
Scot Lasal	2000	192	191	191	— 4
Scot York	200	200	200	200	
Scurry Rn	100	$14	14	14	— ½
Seagram	3340	$28½	28⅛	28½	
Seaway M	100	450	450	450	—40
Seaway w	z6	25	25	25	
Shaw LE A	100	$6	6	6	
Shell Can	5924	$15½	15⅛	15½	
Sherritt A	1651	$6⅝	6⅝	6⅝	— ⅛
Shore To S	300	425	415	425	+10
Siebens	1950	$9½	9	9	— ¾
Sigma	1350	$26	26	26	
Silvmq	4000	26½	26½	26½	— ½
Silverwd B	z50	$9⅛	9⅛	9⅛	
Simco Erl	500	215	215	215	— 5
Simpsons	6491	$7⅝	7½	7⅝	
Simpson S	2879	$9¾	9½	9⅝	— ⅛
Sklar M	z80	225	225	225	
Skye Res	7400	265	256	265	+ 4
Skyline H	1000	330	330	330	
Slater Stl	175	$9¼	9¼	9¼	— ¼
Slater B pr	z25	$12¼	12¼	12¼	
Slat W Can	1700	$9	8⅞	8⅞	— ¼
Sogepet	100	101	101	101	
Southm A	z55	$24¼	23¾	24¼	
Spar Aero	200	235	235	235	—10
Spooner	3000	19	18	18	— 3
Stelco A	3976	$29⅝	29½	29⅝	+ ⅛
Steep R	5950	127	125	125	— 3
Steetley I	100	$10	10	10	— ⅞
Sud Cont	8000	45	40	40	— 6
Sulivan A	307	158	155	155	— 4
Sundale O	4400	495	485	495	+ 5
Surpass C	100	149	149	149	—16
Systems D	400	410	410	410	
		T to Z			
Teck Cor A	796	340	335	335	— 5
Teck Cor B	5641	295	285	295	+10
Tex-Sol	z200	11	11	11	
Texaco	2520	$28¼	28⅛	28¼	
Texaco pr	z4	$42½	42½	42½	
Txsglf	8440	$29⅞	29½	29⅞	— ⅛
Texmont	2000	17	17	17	+ 2
Texore	7000	10½	10	10	
Thd CG Inv	200	$16⅜	16⅜	16⅜	+1⅛
Thom L	500	21	21	21	
Thom N A	2800	$12¼	11⅞	11⅞	— ¼
Tone Craft	400	350	350	350	—15
Toromont	7400	280	280	280	
Tor Dm Bk	2388	$41½	41⅜	41½	
Tor Star B	z40	$13¼	13¼	13¼	
Total Pet	2512	$6	5⅞	5⅞	+ ⅛
Total P A p	600	$12	11¾	11¾	+ ⅛
Traders A	1606	$13½	13½	13½	
Traders 5 p	100	$20	20	20	
Tr 10¼	100	$10⅛	10⅛	10⅛	— ⅛
Trade 7½ p	240	$34	34	34	— ¼
Trader 66 w	z20	235	235	235	
Trader 69 w	300	460	450	460	+50
Tr C Glass	300	400	400	400	—10
Tr Can Res	4000	46	45	46	+ 2
Trans Mt	3600	$10¼	10	10	— ⅛
TrCan PL	5344	$10	9⅞	10	
TrCan A pr	z13	$54¼	54¼	54¼	
TrCan B pr	z30	$29	28¾	29	
TrCan C pr	1907	$33	32¾	32¾	— ½
TrCan D p	1000	$52	52	52	
Travlway	700	$6⅜	6⅜	6⅜	
Treco Inc	200	470	470	470	— 5
Trimac	260	385	385	385	—25
Trin Chib	4000	11	11	11	— 1
Trizec w	500	29	29	29	+ 1
Tundra	2000	20	20	20	+ 5
Turbo R	2100	125	125	125	
Ulster Pet	z300	41	41	41	
Unican S	300	140	140	140	—20
Un Carbid	z40	$19⅝	19⅝	19⅝	
UGas A	6860	$7⅛	7	7⅛	— ⅛
UGas 5½	175	$29⅞	29⅞	29⅞	— ⅛
UGas 8¾	275	$19⅜	19¼	19⅜	
Union Oil	1600	$8¾	8¾	8¾	
U Asbesto	2300	$5⅛	5	5	
U Canso	5125	$7⅛	7	7⅛	
Un Fn Mgt	1300	195	195	195	
U Keno	1000	$11¼	11¼	11¼	
U Siscoe	2500	$6	6	6	
Un Tire A	600	158	155	158	+ 8
UW OG	5000	51	50	50	— 1
Univr Gas	300	290	290	290	— 5
Upp Can	2000	105	105	105	+ 3
Vencap	700	45	45	45	—10
Versatile	1745	$13⅜	12⅞	13⅜	— ⅛
Versatil A	8150	$13½	12⅝	13½	+ ½
Vestgron	500	$12⅞	12⅞	12⅞	— ⅛
Voyager P	2900	$7⅞	7⅜	7⅞	+ ⅜
Vulcan Ind	500	$12⅞	12¾	12¾	— ⅛
Wajax A	150	$12¾	12¾	12¾	
Walk GW A	10110	$29⅜	29⅛	29¼	+ ⅛
Wel Redkp	7180	200	190	200	+13
Wstburne	800	$9⅛	9⅛	9⅛	— ⅛
Wburn wt	100	450	450	450	—100
Wcoast Pt	1120	410	405	410	+ 5
Wcoast T	677	$21¼	21	21¼	+ ⅛
Wcost 8½ p	110	$50¾	50¾	50¾	— ⅛
Wcoast w	1220	180	180	180	
W Decalta	2600	490	475	490	— 5
West Mine	6500	250	230	250	+25
WSuppls A	100	$28⅜	28⅜	28⅜	— ⅜
Westfield	1000	90	90	90	+ 9
Westnhse	502	$17	16	17	+ ½
Weston	1225	$18⅝	18¼	18⅝	
Wstn 6pr	z30	$60	60	60	
White Pas	z31	$7	7	7	
Whithorse	100	190	190	190	—10
Whonok A	906	$5	5	5	+10
Wilco	2000	21	21	21	— 1
Willroy	5000	95	89	90	—12
Win-Eld	1000	4	4	4	
Winco A	100	425	425	425	
Woodreef	19500	53	52	53	— 2
Woodwd A	1075	$19½	19½	19½	— ¼
Wr Harg	400	107	107	107	— 4
Yk Bear	1000	220	220	220	
Zellers	14100	$5⅜	5¼	5⅜	+ ¼
Zellers pr	400	$28	28	28	
Zenmac	z105	8	8	8	
		Trust Units			
BBC R un	150	$10⅞	10⅞	10⅞	— ⅛
BBC R wt	100	110	110	110	+ 9
BM-Rt un	2375	$11⅞	11¾	11⅞	+ ⅛
BM-RT wt	340	125	120	125	
C Perm un	825	$8⅜	8⅛	8¼	+ ⅛
Heitman u	500	$5½	5½	5½	
Heitman w	920	26	26	26	— 1
TD Realty	z50	$25½	25½	25½	
TD Relt w	625	157	152	157	+ 1

Total sales: 1,390,000.

New York

NEW YORK (AP) — The New York Stock Exchange, perked up by hopes for a downturn in United States' interest rates, turned in its best showing in three weeks Thursday with a sharp rally in accelerated trading.

CLOSING AVERAGES		
30 Industrials	814.61	+15.56
20 Transportation	152.86	+2.79
15 Utilities	76.37	+0.39
65 Composite	244.98	+4.12
Volume 14.53 million.		

NYSE's composite index gained .84 to 44.53.

For the first two-thirds of the session, prices climbed gradually and cautiously in bargain hunting encouraged by a dropoff in interest rates in both the bond and short term money markets.

It looked as though investors were beginning to take a brighter view of the interest rate outlook because of the warm reception that greeted the U.S. treasury's offering of $3 billion in two-year notes this week at an interest rate slightly below 8.5 per cent.

Some investors, aware that the central bank's open market committee had held its monthly meeting on Wednesday, nevertheless seemed to be drawing the conclusion that it might have decided to loosen up a bit.

For further stimulus to the market, there were revised figures from the U.S. government showing better second quarter statistics for both corporate profits and the Gross National Product than had been previously reported.

Among Canadian issues on the NYSE, Massey Ferguson rose ¾ to $16¾, while Seagrams and Hiram Walker gained ⅝ each to close at $28¼ and $28⅝ respectively.

Alcan	22¾	Homestake	33⅛
Alcoa	46¼	Inland Stl	44
Allied Chm	32⅝	IBM	186¾
Allis-Chalm	10⅜	Int Harvest	24¾
Amer Air	7¼	Int T T	19⅝
Amer Brnds	35⅜	Johns-Man	20½
Amer Bcast	18⅜	Kaiser Al	28⅛
Amer Can	29⅝	Kraft	37¾
Amer El P	18⅞	Ling-Temco	13¾
Amer Metal	51¼	Litton Ind	7
Amer Mtrs	5⅜	Lockheed A	8⅛
Amer Smelt	13⅝	Matsushita	16½
Amer Tel T	46	McDon Doug	15½
AMF Inc.	17	Merck	68½
Anaconda	17½	Merrill Lynch	15⅜
Ashland Oil	19⅞	Minn MM	51¼
Atl Richfld	95½	Mobil O	42¼
Avco	5⅛	Monsanto	70
Avon	35⅜	Mont Ward	24
Bell Howell	17¾	NCR Corp	26⅞
Bendix	39	Natomas	24⅜
Beth Steel	37¾	Newmont	24¾
Boeing	25¾	Owens-Ill	43⅛
Boise Cas	23⅛	Pac Gas	19¾
Borg-Wrnr	16⅜	Pan Am	4⅜
Bristol Mrs	57¾	Penn Central	1⅝
Burl Ind	24	Pepsi	56½
Burl North	29¾	Phil Morris	45½
Burroughs	86½	Phillips P	57
Caterpillar	63¾	Pit Bowes	17⅞
Col Bcast	45¼	Polaroid	32⅞
Celanese	39	Proc Gamble	83⅞
Chase Man	28⅝	Rep Steel	32½
Chrysler	10⅜	Revlon	69
Coca-Cola	72½	Safeway	44½
Colgate-P	25⅛	Scott Paper	15½
ControlData	15¾	Sears Roe	60⅞
Cons Oil-Gas	6¾	Shell Oil	52¾
Crown Cork	17	Singer	12
Crown Zell	38	Sperry	36⅞
Delta	23	Stand Col	30⅛
Disney	43½	Sun Oil	30½
Dow Chem	89½	Southern Pac	26⅝
Du Pont	120	Talley Ind	6⅞
East Kodak	89⅞	Telex	2
El Paso	11⅜	Texaco	23¾
Exxon	87⅜	Texas Gulf	30
Fair Cam	49¼	TWA	6¼
Fed N Mtg	12¾	Un Carb	57⅜
Firestone	19¼	Un Pac	63⅜
Ford Motor	35¾	Un Oil	45⅞
Gen Dynam	44	Uniroyal	8¼
Gen Foods	22⅝	UAL Inc	21
Gen Motors	49¼	Uni Brands	5⅛
Gen Tel E	21⅜	US Steel	68
Gen Tire	15¾	West Air	6⅞
Georgia Pac	40⅛	Westingh'se	14
Gillette	25	Weyerh'ser	36½
Goodyear	19	Woolworth	16
Greyhound	12¼	Wometco	13⅜
Gulf Oil	20⅞	Xerox	55¾
Hilton Hotels	24½	Zenith	20⅜

BOX SCORE

	Thurs.	Wed.
Issues traded	1,772	1,769
Advances	1,008	544
Declines	361	756
Unchanged	403	469
New highs	5	1
New lows	26	44

ACTIVE STOCKS

Vol.		Close	Chge
209800	Nat Semicon	39½	+ 3
199800	Pan Am	4⅜	+ ⅜
179600	Brunswick	10⅜	+ ¼
153700	Sterl Drug	16⅛	+ ⅛
131600	Gen Elec	43¼	+ ⅝
126300	Fst Miss Cp	13⅝	+ ⅞
115600	Polaroid	32⅞	+ 1¾
111500	Citicorp	28⅛	+ ⅜
108700	Int Min Chm		+ 2⅝
105300	Texaco	23¾	+ ⅜
88200	Damon Corp	10¼	
87600	Teleprompter	5½	+ ⅝
87100	Inexco Oil	8⅞	— ¼
87100	Tandy Corp	37	+ 1⅜
87000	Gulf W Ind	19¼	— ⅜

Alberta

	Sales	High	Low	Close	Ch'ge
Conventure	300	250	250	250	+10
Cord	1630	$9½	8½	9½	+½
Duke	500	60	55	60	+ 5
Galveston	100	185	185	185	
Kintla	1000	43	43	43	
Knobby Lak	3000	25	23	25	+ 2
Lariat	500	20	20	20	
Northrim	1000	91	91	91	+ 1
Petroquest	500	290	290	290	
Ranchmns	1010	200	200	200	
Rio Alto	7500	36	36	36	— 1
Sackville	1000	40	40	40	— 2
Shore	500	52	52	52	
Sparrow	8500	130	130	130	
Terra	300	500	500	500	+ 5
Thomson	400	480	480	480	

AGGRESSIVE YOUNG INDIVIDUAL

with Diplomatic credentials presently acting as market manager for a multi-million dollar firm — seeks challenging position in Victoria area.

PHONE: 592-1070
OR WRITE: Victoria Press, Box 536

Money. We'll help you make more of it. Guaranteed.

10¼% 5 year term

9¾% guaranteed for 4 years
9½% guaranteed for 3 years
9½% guaranteed for 2 years
9% guaranteed for 1 year

Our Debentures and Guaranteed Investment Certificates are available for fixed terms from 1 to 5 years in amounts of $500 and up.

Drop in or phone to find out how you can make the most of your money.

the Permanent
Canada Permanent Trust Company
Canada Permanent Mortgage Corporation
Member–Canada Deposit Insurance Corporation.

1125 Douglas Street, Victoria, B.C. V8W 2V6 Phone 386-1361

Vancouver

VANCOUVER — Prices were mixed in moderate trading Thursday on the Vancouver Stock Exchange. Volume was 1.06 million shares and curb trading was 1.29 million.

Canterra topped industrial trading, up 5 cents at .82 on 66,700 shares. Pace Industries was unchanged at $1 on 12,400. Ionarc was unchanged at .15 on 11,000.

Claymore fell 31 cents at $1.31 on a turnover of 159,100 shares in the mines. Andex Mines gained a penny at .30½ on 78,000. Redford Mines was unchanged at .20 on 55,000 shares.

Captain Industrials was off a penny at .14 on 74,500 shares in the oils. Complex rose 7 cents at .30 on 16,066. Mountain States dropped 2 cents at .73 on 12,500. Charleston dipped a penny at .41 on 6,500.

In the curbs, Great Bear was off 13 cents at .30 on 507,200 shares. Sarafand was unchanged at .23 on 187,500. Cadet Resources slipped 2 cents at .26.

Stock	Sales	High	Low	Close	Net Ch'ge
		MINES			
Achron	5500	16	15	16	+1
Adonis	4000	9	9	9	
Aex	4200	330	320	320	
Afton	1200	560	560	560	
And Mns	78000	31	30	30½	+1
Arcdia	6000	10	10	10	—1
Aroden	7000	32	30	30	—2
Avino	2500	29	29	29	—1
Azure	3000	13	13	13	
Balfour	2000	18	18	18	— ½
Barier R	9350	74	71	72	—1
Bath N	7000	76	75	75	—2
Belcra	500	12	12	12	
Bimorl	11500	98	95	95	—3
Benson	500	11	11	11	
Bow Rvr	2000	30	30	30	— ½
Brend	1500	5½	5	5	—1
BX Dev	2082	140	139	139	—1
C Barr	2500	17	15	17	+2
Canol	1500	12	12	12	
Carolin	4500	220	220	220	
Chatex	500	12	12	12	
Cinabr	500	20	20	20	
Citi Mil	z250	24	24	24	+4
Clayme	159100	175	131	131	—31
Colby	30700	96	90	90	—4
Clman B	600	$10⅛	10	10	— ¼
Col A pr	900	117	112	117	
Colt Ltd	3000	30	28	28	—1
C Bamt	2500	14	14	14	
C Bound	1000	19	19	19	
Con Ct Sl	6000	5	5	5	+2
Cons Col	7500	20	18	20	+2½
Cons But	8250	8	7	8	
Copr Lk	35500	30	25	28	— ½
Coralta	5000	39	36	39	+3
Cutlass	22500	32	30	30	—2½
Cyp Anv	1000	815	815	815	
Cypres	7000	51	48	48	—2
Dalton	2000	5	5	5	+ ½
Denkoe	900	216	215	215	+10
Drkhak	500	23	23	23	
Dus Mac	1500	42	42	42	—2
Geo Dyn	3500	15	14½	14½	— ½
Gladiat	4500	11	10	10	+1½
G Gate	2000	20	20	20	
Gdn Gnt	5000	30	30	30	
Gldn Std	1700	22	20	20	
Grando	3000	18	18	18	
G N Pete	1000	13	13	13	
Grn Eag	11000	7½	7½	7½	
Gsa Res	950	33	33	33	
Hallark	9000	69	66	66	—4
Henriet	3000	21	21	21	+1
Hib Intl	5000	17½	17½	17½	
Hihawk	500	13	13	13	
H Merc	31000	47	45	45	
Jackpt	12500	12	10	10	—1
Jersey	6000	31	30½	31	+1
Joy Ind	500	24	24	24	
Larong	3000	3½	3½	3½	— ½
Laura	2500	6½	6½	6½	
Lornex	500	605	605	605	
LP Ind	3500	32	30	30	—1
Mark V	500	70	70	70	
Midas	9500	30½	30	30	
Mrl Mtn	1400	3	3	3	
Nevex	1000	100	100	100	
N Cinch	2000	23	23	23	
New Pyr	43563	78	72	75	+2
Nthair	11250	188	175	178	—3
N Home	14500	14½	12	13½	
NW Vent	1000	58	58	58	
NRD	1000	14	14	14	
Oxbow	1500	45	44	44	—1
Pcifc Rs	8000	199	195	197	+3
Peel	1000	4	4	4	
Perry R	100	180	180	180	—13
Primer	4500	7	7	7	
QC Exp	1000	23	23	23	—1
Qtsino	13000	14	12	13	—1
Rackla	4000	23	20	22	—2
Rac Ind	5000	33	30	30	
Reako	1000	25	25	25	—1
Redfrd	50000	20	20	20	
Rio Plat	3500	35	35	35	—1
Rosmc	500	10	10	10	
Ryslo	1500	23	23	23	
Sabina	1300	100	100	100	
Sexton	1000	25	25	25	
Seaforh	500	28	28	28	
Shr Res	1500	22	22	22	—1
Shld Dev	600	33	33	33	—7
Sir City	2000	6	6	6	
S Stndrd	7100	91	85	85	—6
Skast	500	13	13	13	
Sonesta	1000	11	11	11	—1
Thor Ex	3500	210	160	185	
Tnta Hill	6000	27	27	27	
Trwest	2000	6½	6½	6½	
Torngn	4000	39	37	37	—2
Tyee	5000	9	9	9	—1
Unt Chef	500	20	20	20	
U Hrne	1000	34	32	34	
U Gold	3667	17	16	17	
Westld	5000	10	10	10	
Vally Cu	z13	585	585	585	
Vntrl	1000	21	21	21	
Vntor R	z400	42	42	42	—3
Vestor	800	110	110	110	
Veco Rs	2500	25½	25	25	
Wicom	1000	70	70	70	—2
W Mines	3000	247	247	247	—3
Yukn Gd	2500	42	40	42	+2
		Warrants and Rights			
Col B w	2000	100	90	90	—10
		INDUSTRIALS			
Al Ven P	9450	250	225	250	+25
BBC Un	5200	$11⅛	10¾	11⅛	+ ⅛
Belco	600	250	250	250	—20
Bnk BC	200	$18½	18⅜	18⅜	
Block	200	315	315	315	+5
Bur Mtg	z25	190	190	190	
C P	200	$13¾	13¾	13¾	
Canter	66700	83	79	82	+5
Comput	600	30	30	30	
Cor Ind	245	460	460	460	
Grouse	200	115	115	115	—10
Ionarc	11000	15	15	15	
Keg Res	3000	86	85	85	
Key Ind	7000	22	20	22	
Keystn	107	400	400	400	+40
M B	100	$17⅞	17⅞	17⅞	— ⅛
Massey	200	$16¾	16¾	16¾	+ ¼
Molsn A	2100	$19	19	19	
Pace	12400	100	98	100	
PN Gas	1000	295	295	295	—5
PNG pr	100	$14¼	14¼	14¼	
Renn In	1500	86	86	86	+1
RSL	100	250	250	250	
W Redek	200	180	180	180	
Wardr	200	145	145	145	—5
Warner	500	20	20	20	
WC Tran	1500	$20¾	20¾	20¾	
		OILS			
August	2211	21	20	20	— ½
Capt Int	74500	15½	13	14	—1
Charltn	6500	43	40	41	—1
Cmaplx	16066	30	23	30	+7
Comrcl	3000	7	7	7	
Concpt	z200	83	83	83	
Coynex	3000	144	144	144	+4
Devoil	1100	25	25	25	+4
Galvstn	1200	180	180	180	
Mntry A	2000	8	8	8	
Mtn Stat	12500	75	70	73	—2
Pondry	1000	20	20	20	
Rainier	500	117	117	117	
Rand A	z33	15	15	15	—5
Seneca	2500	61	61	61	
Stampd	5500	195	193	195	+3
Sunlite	500	320	320	320	
Tcoma	4000	17½	17	17½	
		VANCOUVER CURB EXCHANGE			
Acplmo	2000	3	3	3	
Adar	35000	8½	7½	8½	+5
Admirl	500	5	5	5	
Amca	12700	20	20	20	+2
Arctic	1000	14	14	14	—1
Aurus	1000	21	21	21	
Avinch	4050	50	50	50	
Bch Gld	10000	39	38	38	—2
Benpel	100	115	115	115	—5
Betina	1500	25	25	25	
Bonevil	3000	28	27	27	
Brent	5000	12	10	12	
Brn Mns	17000	26	25	25	
Bur Gld	1000	11	11	11	+1
Cadet	27000	28	26	26	—2
Chingr	1500	70	67	70	+1
Cleaver	8000	29	28	29	+1
Cobre	5000	6	6	6	
Con Mon	500	22	22	22	+2
Cons Mt	6200	100	97	98	—1
Cor Dev	2000	20	20	20	
Corval	3000	30	25	25	
Dall Exp	2000	35	35	35	+1
Dasher	12000	14	12½	14	+1½
Decade	25500	44	40	43	
Diane	4000	19	19	19	+2
Drcstr	3500	7	7	7	
Dyke	500	20	20	20	
Empire	1500	11	11	11	
Envoy	10000	10	9	9	
Espina	7500	32	30	30	
Exel	4000	7	7	7	
Gbx Mns	1000	60	60	60	
Gentry	1500	16	16	16	+1
Geor	2500	15	15	15	
Geoqus	4000	70	70	70	+1
Geo Star	2000	9	9	9	
Gold Vly	z80	16	16	16	
Gd Px	500	85	85	85	
Grn Res	6500	41	40	40	
Grt Bear	507200	44	29	30	—13
Groton	200	30	30	30	—2
Hrc Rs	500	17	17	17	
High Str	5500	12	12	12	
Hope	21300	225	200	200	
Host	3500	57	50	50	—9
IShesta	11500	33	32	32	
Juniper	5000	11	11	11	
Kndahr	6300	163	156	156	—6
Kariba	14000	21	19	20	
Kelmnt	4500	8	7	7	—2
Kendal	2000	9	9	9	—1
Lion Mn	13000	4	4	4	—1
Lurn Mt	1000	12	12	12	
Mcleod	127500	19	17	19	+2
Nahat R	2000	23	22½	23	
NCong	16400	36	34	36	+2
New Den	21500	18	15	18	+2
New Wl	2500	6	6	6	
Nomad	13000	52	50	50	—2
Norwih	5000	10	10	10	
Nu Enry	1000	61	61	61	
Olymp	6000	44½	44	44	+ ½
Orina	500	38	38	38	—1
Pan Arti	1000	15	15	15	
Ptrowt	1500	50	50	50	+1
Phico Rs	1500	28	28	28	—2
Premir	8000	18	13	18	
Quest	1500	27	27	27	—6
Reniks	2000	43	43	43	
Rimrck	3000	60	59	59	—2
Rockel	3500	63	61	63	
Sarafd	187500	23½	20	23	
Satrn Rs	2000	19	19	19	
Skyline	1000	15	15	15	—1
Swim Lk	2000	29	29	29	+1
Synrgy	9000	73	70	70	
Tapin	6000	23	22	22	
TRV	7100	125	120	122	+1
Vanita	10000	11	11	11	
Van Silr	1000	45	45	45	

Mutual funds

TORONTO (CP)—Recent prices of mutual funds supplied by The Canadian Mutual Funds Association Thursday. They are the net asset value per share or unit (NAVPS) last calculated by the fund in accordance with its pricing practice as contained in the prospectus of the fund. n—no sales charge, x—U.S. Fund, y—delayed NAVPS, xd—ex-dividend.

CMFA Members		yBeaubran	4.08
AGF Group		nBolt TremE	5.51
Amer Grwth	4.07	**Cambridge Gr**	
Cdn Gs Egy	10.69	Growth	6.25
Cdn Sec Gth	4.62	Intl Energy	2.03
Cdn Trusteed	4.29	Intl Gth	4.29
Corp Invest	5.04	Intl Income	3.30
Corp Inv Stk	4.11	Univest	5.17
Gwth Equity	5.15	Cdn S Afr Gd	5.48
Japan	6.57	**Canagex Gr**	
Special	2.37	yBond	9.10
All Canadian Gr		Fund	8.70
Compound	5.10	Internatnl	7.18
Dividend	5.29	yMortgage	10.03
Northrn Egy	3.08	Capital Gth	9.33
Revenue Gth	3.76	xChase	6.07
Venture	2.40	xComp Cap	3.80
4000	3.59	**Desjardins Gr**	
Calvin Bullock Gr		Canadian	6.69
Acrofund	1.06	yHypotheq	4.23
CIF	4.19	yInternatl	6.08
Eaton Group		yObligatns	4.72
Commwth	12.34	Quebec	3.58
Growth	7.86	PEP	2.07
Income	4.32	nySpec	3.48
Internatnl	5.44	Dixon, Krog	5.00
Leverage	3.14	yDomin Comp	6.00
Venture	2.69	**Dreyfus Group**	
Viking	4.90	yInc	9.60
Guardian Group		yInternatl	10.34
Enterprise	.80	Enterea Inv	5.56
GIS Comp	7.94	nExecutv Can	5.71
nGIS Income	2.57	nExecutv Intl	1.53
yGrowth Fnd	7.36	xFid Trend	18.19
North Amer	3.01	nHarvard	5.13
Mutual Acu	5.26	Heritage	1.67
Mutual Inc	4.36	**Industrial Gr**	
Sec Income	9.54	Indust Eq	4.52
World Equity	4.82	Indust Gth	14.69
Investors Group		Indust Inc	10.11
yGrowth	10.29	Timed Invest	5.56
yInternatnl	4.89	**Keystone Gr**	
yJapan	8.19	Canada	5.96
yMortgage	4.84	Cus K-2	4.69
yMutual	4.88	Cus S-1	15.96
yRetiremnt	5.09	Cus S-4	2.74
yProvidt Mut	6.46	Polaris	2.88
yProvidt Stk	4.66	xLex Rsrch	12.47
Nat Res Gth	3.59	xManhatn	2.49
Planned Invest Gr		Marlborough	4.00
Canada Cum	4.11	Natrusco	13.45
Canada Cum	4.11	**NW Group**	
Canada Gwth	4.83	Canadian	4.31
Pld Resourc	3.50	Equity	4.60
Pld Sec Inc	5.23	Growth	4.36
Taurus	3.28	xOne Wm St	12.84
Pret et Revenu		xOppenhmr	5.56
Americain	7.06	**Pemberton Gr**	
Canadien	5.93	nPacific Div	4.47
Retraite	5.55	nPacific Inc	2.68
Prevest Mut	6.66	nPacific Res	2.31
Prudential Gr		nPacific Ret	4.28
Growth	5.38	nPacific US	3.22
Income	4.91	**PHN Group**	
Savings Invest Gr		yBond	10.42
American	7.06	yCanadian	6.68
Canadian	5.93	Fund	11.04
Retiremnt	5.55	yPooled	26.21
United Bond Shr		nyRRSP	10.42
yRoyFund	5.84	**PMF Managmt**	
yRoyFnd Inc	4.94	nPension Mu	5.70
United Group		nXanadu Fd	3.07
yAccumula	3.92	**Principal Gr**	
yAccumu R	4.16	Collective	4.84
yAmerican	1.08	Growth	3.55
yHorizon	1.62	Venture	2.13
ySecurity	4.43	xPutnam	8.84
yVenture	2.15	Scotiafund	.89
yVenture Ret	3.68	xTech	6.05
Universal Gr		Temple Gth	8.18
Save Equity	7.45	**Trans Canada Gr**	
Save Income	4.95	A	5.01
Non Members		C	10.54
Andreae	4.67	Special	3.96
Assoc Inv	4.98	Vanguard	4.71
		Western Gth	4.70

Exceptional Retail Opportunity
Now Leasing for 1976 Occupancy

McKenzie Mall

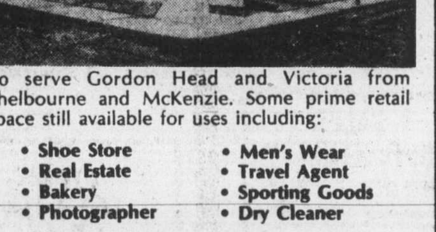

To serve Gordon Head and Victoria from Shelbourne and McKenzie. Some prime retail space still available for uses including:

- Shoe Store
- Real Estate
- Bakery
- Photographer
- Men's Wear
- Travel Agent
- Sporting Goods
- Dry Cleaner

For brochure and full details contact M. Steele-Mortimer 388-6691 or 656-2313

RIM ROBERTS INVESTMENTS & MANAGEMENT LTD.

Real Estate • Mortgages • Management

702-1175 DOUGLAS • PH 388-6691

London

LONDON (CP) — Closing stock quotations today in new pence unless pounds are indicated: X-indicates that quotation includes dollar premium based on latest conversion rates: Associated Brit Foods 61½, Anglo Am of S. Africa 375, Babcock and Wilcox 115, Barlow Rand 274½, Bass Charrington 99, BICC 114½, X-Blyvoor 700, Boots 122, Bowater 164, Brit Am Tob 305½, Brit Assets Trust 46, Boc International 47½, Brit Petroleum 537½, X-Broken Hill Prop 430⅝, X-Buffels 143⅝, X-Canadian Pac 10 stgx, X-Charter Cons 151½, Cons Gold 199½, Courtaulds 134, Daggafontein 12, De Beers 281½, Distillers 112¾, Dunlop 54, X-F.S. Geduld 263⅝, EMI 1889, Gen Elec 120, Glaxo 379½, Grand Metropolitan Hotels 69¾, Gr Unv Strs 182½, Guest Keen 226½, Hawker Siddeley 300, Hoover 285, X-Hudson B 11⅜, ICI 284, Imp Tob 72¼, Judge 301½, X-Kloof 790, Marks and Spencer 107, Metal Box 256½, x-Mim Holdings 210, x-Minorco 208½, x-Phillips 650, Plessey 71, x-Poseidon 117⅛, Rank A 145½, Rio Tinto Zinc 159, Roan Consol 265, Sel Trust 525 Second Scott Inv 75½, Shell T and T 348½, Tanganyika 168, Thomson 184, Thorn 218, Tube Investments 250, Ultramar 187½, Unilever 394, x-Union Corp 420, x-Vaal Reef 21¾, Vickers 139, x-Western Deco Level 14⅜, x-Western Driefontein 35⅛ x'West Mines 96½, Woolworth 52½, W. Holding 32⅝, x-Zambian Copper 44.

Bonds (in pounds): Brit Transport 45⅞, Brit Cons 17⅝, Exchange 1976 98 5-16, Treasury 40⅜, War Loan 26 5-16.

The Financial Times industrial index 334.7, up 5.7.

Silver

Closing basic price of 1,000-ounce certificates in the Victoria area $4.40 U.S. bid per troy ounce and $4.50 asked, previous day $4.45 and $4.55.

Montreal

CLOSING AVERAGES		
65 Industrials	184.78	+0.79
13 Utilities	120.63	—0.53
7 Banks	267.05	+3.17
8 Papers	103.25	—0.30
85 Composite	180.35	+0.75
Volume: 419,900.		

ACTIVE STOCKS

Vol		Close	Chge
27250	Labatt A	18⅜	— ⅛
25700	Abitibi	9½	— ¼
17005	Domn Textile A	8¼	— ¼
14500	Shell Cda	15½	
14450	Candn Pacific	13⅞	+ ⅛
10000	Mid Indus Expl	.22	
8700	Moore Corp	44½	
7390	Dome Pete	28¼	+ ⅛
6040	BP Cda	11	
5800	MacMillan	18	— ⅛
	Mines and Oils		
27000	NA Rare	.25	+.03
10000	Mistango	.06½	
7500	Invictus Oils	.15	—.03
7200	NA Asbestos	.60	—.09

Metals

LONDON (AP) — Thursday's closing metals bid-ask in pounds sterling per metric ton; silver in pence troy ounce:

Copper—spot 574-574.5; futures 595-595.5.

Tin—spot 3,115-3,120; futures 3,190-3,192.

Lead—spot 172-173; futures 180-180.5.

Zinc—spot 347-347.5; futures 360.5-361.

Silver—spot 220-220.3, 3 months 226.3-226.4.

More finance pages 9 and 10

Grain

WINNIPEG

	High	Low	Close
Flax—			
Oct.	801	781	780
Nov.	780	763	763
Dec.	—	—	761
May	—	—	736
Rapeseed—Thunder Bay			
Oct.	—	—	596
Nov.	—	—	585
Dec.	—	—	590
May	—	—	590
Rapeseed—Vancouver			
Sept.	668	650	650
Nov.	646	623	624
Jan.	634¾	613	613
Mar.	624	603	603
Rye—			
Oct.	324	316¾	316¾
Dec.	315½	307¾	307¾
May	325	317	317
Barley—			
Oct.	246½	242¼	242¼
Dec.	241	234	234
May	247	241½	241½
Oats—			
Oct.	164	161	161¾
Dec.	159	157¾	158
May	163	161½	162

CHICAGO

	High	Low	Close
Wheat—			
Sept	434½	425	425
Dec	446	436½	438
Mar	459	448½	449½
Corn—			
Sept	323	316½	317½
Dec	316¼	310½	311½
Mar	166½	163	163
Oats—			
Sept	165	161½	161½
Dec	167	163	163
Mar	166½	163	163
Soybeans—			
May	637	616½	620
Nov	617	592	597
Jan	620	601	606
Mar	633	610	613½
May	637	616½	620
July	641	622	624

Money

At Montreal

U.S. dollar	1.0242	+ 2/25
Pound sterling	2.1344	+57/100

At New York

Canadian dollar	0.9764	— 7/100
Pound sterling	2.0840	+ 3/10

U.S. FUNDS

Purchase price of U.S. funds in Victoria area 1.0200 with 1.0205 for travellers cheques and 1.0100 for coins. Selling rates 1.0305 for cheques and 1.0310 for cash.

Nominal selling rates of other monies in Canadian funds: Australia dollar 1.3325; Austria schilling .0565; Belgium convertible franc .0266; Bermuda dollar 1.0450; Brazil cruzeiro .1269; Bulgaria lev .9867; China renminbi .5540; Czechoslovakia crown .1900; Denmark krone .1710; France franc .2325; Germany mark .3960; Greece drachma .0320; Hungary Forint .0212; India rupee .1230; Italy lira .001550; Japan yen .003800; Mexico peso .0840; Netherlands guilder .3870; New Zealand dollar 1.1250; Norway krone .1860; Poland zloty .0467; Romania leu .2043; South Africa rand 1.4700; Spain peseta .1785; Sweden krona .2330; Switzerland franc .3830; U.S.S.R. ruble 1.4140; Venezuela bolivar free .2413.

Commodities

Silver — Chicago (per oz.)			
Sept.	4.57.00	4.47.00	4.48.00
Oct.	4.61.00	4.47.50	4.50.00
Nov.	—	—	4.53.50
Copper New York (Per 100 lbs.)			
Sept.	55.60	55.20	55.60
Oct.	55.80	55.60	55.70
Nov.	56.30	56.30	56.20
Lumber Chicago (per 1,000 bf.)			
Nov.	119.10	115.10	115.50
Jan.	125.00	122.20	122.40
Mch.	132.60	131.00	131.00
Pork Bellies Chicago (per 100 lbs.)			
Feb.	98.65	97.10	97.75
Mch	97.35	95.50	95.80
May	95.85	94.00	94.50
Plywood—Chicago (per 1,000 s.f.)			
Sept.	119.00	117.00	117.50
Nov.	119.70	117.30	117.50
Jan.	122.50	120.00	123.30
Mch.	125.90	123.10	123.20
May	180.00	125.60	125.70
Gold—Winnipeg (per oz.)			
Oct.	140.90	134.90	135.60
Jan.	144.30	139.00	138.70
April	148.00	141.20	142.20
July	149.70	145.10	145.70

Bonds

(Street Prices)

Day loan — easy, 8-0-0; Call Loan — Easy, 8¼-0-0; Comm Pap — 8⅝-¾ for 30 days; Short CDA — Active, up 20C; 9¼ Feb. 1-77 101-.20; Mid CDA — Active, up ¼; CDA 4½-83 75¼-½; Long CDA — Active, up ¼; CDA 9½ Jun 15-94 94¾-5¼; Prov — Active, up ¼; Ont 9 Jly 1-83-98 96½-¾ OH 10¼ May-2M 96⅛-⅜; Corp Mkt — Active, unch; Union Gas 11⅜ Sept. 15-95 99¼-¾; U.S. bond Mkt — Quiet, up ⅛.

Gold

LONDON (AP) — Closing gold prices Thursday in U.S. dollars per ounce: London—$139.25; Paris—$144.25; Frankfurt—$142.30; Zurich—$139.00; Hong Kong—$141.03; Beirut—closed.

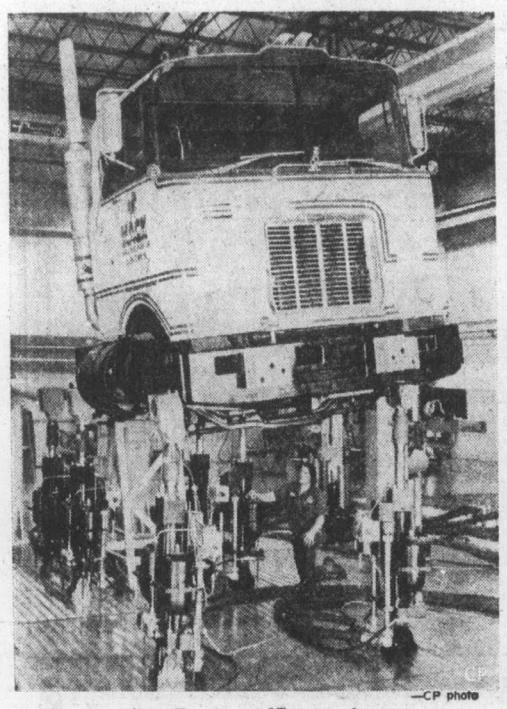

—CP photo

And no flat tires

This Mack Trucks test vehicle goes nowhere — it just keeps on trucking on behalf of the testing department of the Allentown, Pa. manufacturer. It's road-conditions simulator that subjects $600,000 test vehicle to every stress that company's trucks might encounter.

Gibraltar losses

No books, little comment

By CANADIAN PRESS

A spokesman for the provincial department of mines said Thursday it is difficult to comment on the reported losses in the first half of this year by Gibraltar Mines Ltd. without seeing the company's books.

John McMynn, deputy minister of mines, was commenting in an interview on Gibralter's announcement Wednesday that it will omit the dividends on its common shares normally payable in the third quarter.

The company said provincial mineral royalties, plus income and mining taxes, totalled $980,000 in the first six months of this year and converted pre-tax earnings of $584,000 to a loss. It also attributed the loss to low copper prices.

McMynn said he wasn't accusing anybody of anything but it was possible to take figures and do anything one wanted with them.

"Unless the company is willing to open its books and show us it is pretty difficult to comment on it (the loss)," he said.

He said copper now is selling for the low price of 60 cents a pound and the royalties on it at that price are only two cents a pound. McMynn said such a royalty, while significant because of the low copper price, is certainly not a major factor in Gibraltar's losses.

McMynn said he agrees with the copper mining companies that there is cause for concern and said he is surprised the companies are able to operate at all considering the low copper price.

He said the most serious problem in the copper mining industry is the wild fluctuation in copper prices. The price averaged about 80 cents per pound in 1973, jumped to $1.50 per pound in mid-1974 and now has dropped to 60 cents, he said.

Crops above average

OTTAWA (CP) — Prairie grain producers can expect mostly above-average crops this year, Statistics Canada said Thursday.

Information collected by a network of correspondents indicate that most of the Saskatchewan crop will be above average while the yields will be average to above-average in Alberta and only average in Manitoba.

In Saskatchewan, the main grain-producing province, favorable weather during the last week has helped harvesting.

Scotia Covenants Term Notes

10¼% 5-10 YEARS

Invest in the Canadian mortgage market through term notes of Scotia Covenants Limited (formerly Central Covenants). Favourable interest rates are offered on terms ranging from 1 to 10 years with a minimum investment of $1000. Ask for more details and a prospectus on Scotia Covenants Limited at any Scotiabank branch.

Scotia Covenants

THE GOVERNMENT OF THE PROVINCE OF BRITISH COLUMBIA

ANNOUNCEMENT

Single Family fully serviced lots

Available in the new "PASSMORE PLACE" Community in Saanich, B.C.

These Lots will be made available at below market value by way of a 99 Year Cash Prepaid Lease by the Department of Housing, Government of British Columbia.

Applications and Deposits will be accepted up to and including September 26, 1975 at 3.00 p.m. after which a public Draw will be held (in order to give all applicants an even opportunity) on September 26, 1975 at 5.00 p.m.

Private individuals who wish to obtain a lot and construct a house will be given first choice. Remaining lots will be available to merchant builders.

Information and Application forms can be obtained from:

Dunhill Development Corporation Ltd.
Suite 1001, Chateau Victoria
740 Burdett Street Victoria, B.C.
Telephone: 386-2146

THE HONOURABLE LORNE NICOLSON
Minister of Housing

Until after election

Yamaichi is bullish on America

TOKYO (UPI) — Don't sell America short — at least until the 1976 presidential election is over.

In essence, that is the advice that Yamaichi Securities Co., one of Japan's largest stockbrokers, is giving its Japanese customers who play the New York stock market.

Yamaichi's analysts reason that in a presidential election year, the party in power can be counted on to briskly spend money in order to create jobs and an appearance of prosperity at election time.

The broker's arguments are aimed at Japan's fat cats. Most Japanese don't have the money for international investment.

Yamaichi's reasoning is set forth in a Japanese language pamphlet issued Sept. 1. Its title is "The Outlook of Present Conditions on the New York Market."

The pamphlet notes that the United States has held seven presidential elections since the Second World War. In five of them, Yamaichi's experts say, American stock prices rose sharply before the voting and started to decline about a year later.

The exceptions were the 1948 election, when the incumbent Democrat, Harry Truman, ran against Republican Thomas Dewey amid the economic unrest that followed the war.

The other was the 1960 election when Richard Nixon and the late John Kennedy ran against each ther.

"Starting about 18 months before the election, governmental expenditures are carried out briskly," Yamaichi's pamphlet says. "This continues until about nine months before the election. After that they decline."

Yamaichi's experts say that on the basis of past performance, American stock prices will peak about nine months after the election. After that, they say, there usually is a decline in the New York market lasting a year or longer.

Color Me "renter's blue'

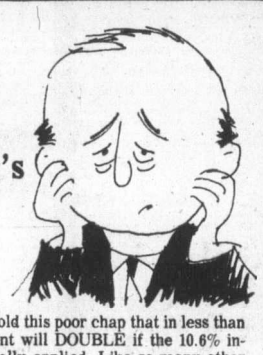

Someone just told this poor chap that in less than 10 years his rent will DOUBLE if the 10.6% increase is annually applied. Like so many other renters who have visited and purchased at NORTHPORT let's hope he discovers that he can OWN his home and may pay no more than he now pays for rent! Isn't it about time you got on the other side of inflation? Build your own equity. Great financing available. Only six suites left so come over now! 1 Bedrooms for $29,200 — 2 Bedrooms for $35,500.

OPEN
Mon.—Sat. 2 to 4 P.M.
Mon.—Thurs. 7 to 9 p.m.
1571 Mortimer at Shelbourne

NORTHPORT

Exclusive Agents
DAVE HARDING
385-7761

Hanley Agencies Ltd.

This advertisement is not to be construed as a public offering in any province of Canada unless a prospectus relating thereto has been accepted for filing by a securities commission or similar authority in such province. The offer is made by the prospectus only and copies thereof may be obtained from such of the undersigned and other dealers as may lawfully offer these securities in such province.

Additional Issue

$30,000,000
(1,200,000 Shares)

British Columbia Telephone Company

10.16% Cumulative Redeemable Preferred Shares of the par value of $25 each

Price: $25 per share

Pitfield, Mackay, Ross & Company Limited

Wood Gundy Limited
Nesbitt Thomson Securities Limited
McLeod, Young, Weir & Company Limited
Odlum Brown & T. B. Read Ltd.
Dominion Securities Corporation Harris & Partners Limited
Richardson Securities of Canada
Pemberton Securities Limited
Merrill Lynch, Royal Securities Limited
A. E. Ames & Co. Limited
Midland Doherty Limited
Greenshields Incorporated
Burns Bros. and Denton Limited
Cochran Murray & Wisener Limited
C. M. Oliver & Company Limited
Fry Mills Spence Limited
Houston, Willoughby and Company Limited
Walwyn, Stodgell & Gairdner Ltd.
Lévesque, Beaubien Inc.
Bongard, Leslie & Co. Ltd.
Bell, Gouinlock & Company Limited
McDermid, Miller & McDermid Limited
Brink, Hudson & Lefever Ltd.
Rademaker, MacDougall & Company
Crang & Ostiguy Inc.
René T. Leclerc Incorporée
Gendron, Norris & Osler, Inc.
Scotia Bond Company Limited

New offer made for Westinghouse

TORONTO (CP) — Canadian appliance maker GSW Ltd. said Thurs. it has made a formal offer to Westinghouse Electric Corp. of Pittsburgh for its Canadian appliance business.

The offer follows a decision in August by the Foreign Investment Review Agency to turn down a $44-million bid for the home appliance business of Westinghouse Canada Ltd. of Hamilton by White Consolidated Industries Inc. of Cleveland.

GSW President R. A. Stevens said in a statement the offer provides for the payment at book value for the Canadian appliance business and for payment in cash on closing.

It will be necessary to obtain approval from the board of directors of Westinghouse Canada Ltd. before completion, he said.

Profits climb

OTTAWA (CP) — Profits of about 4,000 industrial companies surveyed during the three months ended June 30 rose $318 million or 12.4 per cent from the corresponding 1974 quarter, Statistics Canada reported Thursday.

Sales were up 9.6 per cent, or $4.5 billion, to $51.4 billion.

WASHINGTON (Reuter) — United States companies reported their best quarterly-profit increase in more than four years, the commerce department announced Thursday.

Revised figures issued by the department show that before-tax profits increased by $12.1 billionn to an annual rate of $113.3 billion.

The department had originally estimated the second-quarter increase at $7.7 billion, compared with a first-quarter decline of $30.3 billion.

The increase was the biggest since the first quarter of 1974.

SALES OPPORTUNITY

Boyle Midway (Canada) Ltd.

Manufacturer of well known, heavily advertised brands — Aerowax, Sani-Flush, Sani-Foam, Easy Off Oven Cleaner, Zero, 3-In-One Oil, Wizard Air Fresheners — requires representative.

Territory — Vancouver Island. Sales experience desirable. Interested in career with fast growing company.

We provide: Base salary plus incentive plans, Company car, Full expenses, Pension Plan, Health and Accident Insurance.

Reply to:
Box 515, Victoria Press.

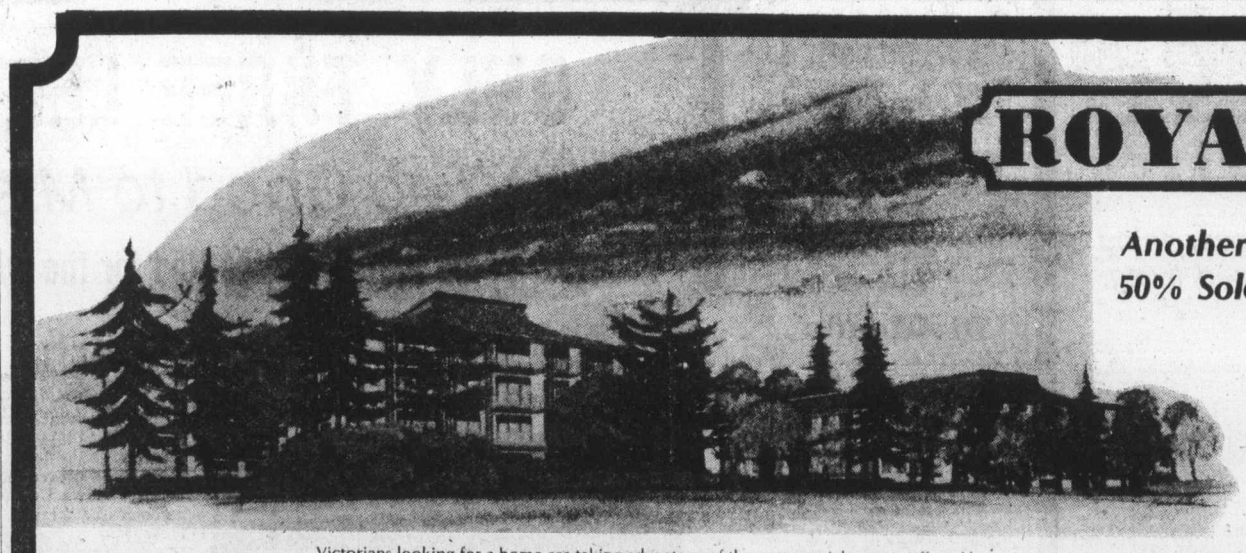

ROYAL WOODS

Another Success Story by Park Pacific
50% Sold in Only Two Weeks

True to its name, Royal Woods is set in 5 acres of Parklike Property. 141 Luxury Apartments with 11¼% financing available.

1005-1009 McKENZIE (By Quadra)

OPEN TO VIEW 1 P.M.-9 P.M.
Our charming hostesses will be pleased to show you around

Victorians looking for a home are taking advantage of the very special aspects offered by Royal Woods. Having seen for themselves that these apartment homes offer much more than most, they are buying them in record numbers. Over half are sold already! Come and see the apartments themselves, and the heated indoor pool, whirlpool, sauna, changing room, exercise rooms, sun patio, outdoor tennis court & regulation shuffleboard, recreation lounges, Tudor library, workshop and hobby facilities for your use.

presented by

Park Pacific Apartments

developers of The Savoy, The Seaport, The Lord Harley, Harbour Towers, Winchester Court, The Aquarius, The Oak Bay Mall, Brookside Manor, The Mt. Tolmie Ridge, The Anchorage, The Uplands Gate, Kensington Terrace, The Devon Oaks, The Royal Richmond, and The Captain Cook

STUDIO 1 BEDROOM ..... from $29,000	PENTHOUSES:
1 BEDROOM ..... from $29,000	STUDIO 1 BEDROOM .... from $37,000
1 BEDROOM and DEN ... from $35,000	1 BEDROOM ..... from $37,000
2 BEDROOM ..... from $39,000	1 BEDROOM and DEN ... from $43,000
	2 BEDROOM ..... from $49,000

FOR SPECIAL APPOINTMENTS TO VIEW CALL ONE OF THESE NUMBERS:
479-2115 — 479-5413 — 479-8886 — 383-4124 — 479-1113 — J. B. Young at 598-1818 (res.)

BROWN BROS. on LANSHARD
385-8771 (anytime)
"People Helping People"

HEAVY INDUSTRIAL LAND FOR LEASE

Over 20,000 square feet. Close to City Centre. Owner will build steel building to suit tenant. For information phone Doug Ledding, 385-8771.

—Lockheed archives photo

Airport (slightly used) for sale

Anybody want to buy a 630-acre airport? Hollywood-Burbank Airport, landing and takeoff point for the stars of yesterday, is on the blocks for about $80 million, according to its owners, Lockheed Aircraft Corp. Historical photo is of terminal under camouflage of chicken wire, canvas and false trees during wartime.

Dollar rises

LONDON (AP) — The dollar edged higher Thursday against most currencies, again bringing it to 1975 highs.

A dealer said the dollar seemed the only currency with promising economic fundamentals behind.

He said there also was a feeling in the market that the Organization of Petroleum Exportating Countries (OPEC) would be unable to raise oil prices significantly.

Meanwhile, gold prices fell again to their lowest levels in more than a year.

Gold had dropped $8.50 an ousce in London this week, where the afternoon fixing was $139.50 an ounce, the lowest fixing since July last year. Gold dropped $2 an ounce in Zurich to $140.

OPEN HOUSE
1344 St. Patrick
Fri. and Sat. 2-4:30 P.M.

Located close to the Village on one of Oak Bay's most desireable streets. This newer (13 years) 3 bedroom home offers comfort and seclusion, a modern kitchen with breakfast area, dining room, raised slate hearth, corner fireplace, sundeck, back patio, carport, family room and a very pretty secluded back yard with Oak trees, shrubs, rock garden and lawn. Offered for sale at $72,500. MLS 13760.

Realtor
TONY BROGAN
595-5171, 388-6275—Pager 2471
CANADA TRUST

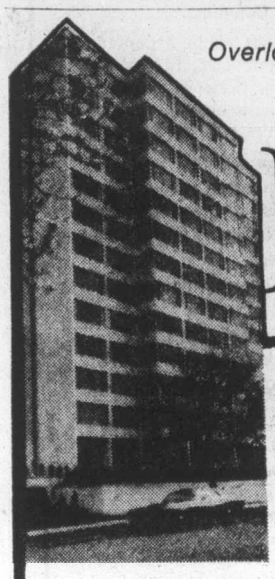

Overlook the City . . .
MAGNIFICENT VIEWS
Clarence House
139 Clarence St.
Between Simcoe and Niagara

10 Only New Deluxe 2 Bedroom Homes
Priced from $66,000-$76,000
- Magnificent Sea View
- All are Corner Suites
- Swimming Pool, Sauna,
- Swirl Pool, Card Room
- Guest Suite
- Undercover Parking
- Ample Storage Facilities

OPEN DAILY 1-4:30 and 6:30-8:30
(Except Sunday)
Call 592-2407 — Exclusive Agents
Whyte & Gower
Oak Bay Properties Ltd. 2227 Oak Bay Ave.
"Victoria's Leading Condominium Brokers"

Patrol plane assurance

Lockheed: No commissions

OTTAWA (CP) — Lockheed Aircraft Corp. issued a statement Thursday saying that no commissions were or will be paid in connection with its bid to sell Canada a long-range patrol aircraft (LRPA).

The statement from the company, which has admitted paying kickbacks to nationals of several countries to help the sale of its aircraft, said Chairman Daniel Haughton gave the assurance to "principal cabinet ministers" in a Sept. 15 letter.

It did not identify the cabinet ministers nor give the contents of the letter.

The statement added: "Mr. Haughton also said that Lockheed was prepared to certify to this fact as a provision of an LRPA contract.

"Mr. Haughton's letter followed a recent Senate hearing in Washington after which a member of the Canadian press asked him 'whether commissions had been paid in seeking to sell the four-engined Lockheed Orion to Canada,' " the statement said.

The statement made no mention of sales of Lockheed TriStars to Air Canada. Air Canada has said there were no kickbacks.

The chairman appeared before a U.S. Senate subcommittee last Friday to answer questions about commissions the company said it has paid in Saudi Arabia, Indonesia, Iran and the Philippines.

Lockheed and the Boeing Corp. are competing to sell Canada LRPAs. The Lockheed bid is in excess of $700 million. Decision on the successful bidder is due later this year.

Haughton had few answers for reporters when they questioned him after the Senate hearing. When questioned whether "bribes, kickbacks or commissions" were paid for the sale of 10 TriStars to Air Canada, he replied: "I think that's already been taken care of," an apparent reference to Air Canada denials.

He declined to answer questions about the LRPA.

NOW AVAILABLE AT
SHAWNIGAN BEACH ESTATES
SHAWNIGAN LAKE
25 MILES NORTH OF VICTORIA
48 SERVICED LOTS

THESE DELIGHTFUL RETIREMENT OR RECREATIONAL PROPERTIES ARE IDEALLY LOCATED JUST A 5 MINUTE WALK FROM THE BEACH. EACH LOT OWNER BECOMES AN OWNER-MEMBER IN THE SHAWNIGAN LAKE COUNTRY CLUB AND MAY AVAIL THEMSELVES OF ALL THE AMENITIES THEIR CLUB HAS TO OFFER. BOATING — SWIMMING — GOLFING — FISHING AND ALL THE OTHER FACILITIES THAT MAKE LIFE ENJOYABLE. BUY NOW — BUILD WHEN YOU WISH — BUT START ENJOYING THE MANY BENEFITS OF A SHAWNIGAN PROPERTY OWNER TODAY.

PRICED FROM $12,700
WITH LOW DOWN PAYMENTS ALL CAN AFFORD
TO VIEW:
PHONE 743-2312 COLLECT
BILL PARISH
On Location — Shawnigan Lake Country Club Saturday and Sunday, Sept. 20 and 21

Let's talk about Management Opportunities and Fast Career Growth with

The First Canadian Bank
Bank of Montreal

ADMINISTRATION MANAGERS OPPORTUNITIES
Bank of Montreal is seeking candidates to commence a comprehensive training program leading to an Administration Manager's post in our Branch system in 30 months or less.
THE POSITION
The Administration Manager is responsible for planning, organizing, direction and controlling daily branch activities and personnel under supervision of a Branch Manager.
THE APPLICANT
Should have a minimum of Grade 12 with some working experience or post-secondary school education. Demonstrates leadership and supervisory skills would be an asset.
WE OFFER
Job satisfaction and a variety of promotional opportunities in a modern management environment. Fully competitive starting salaries and benefits.
LOCATION:
Placement will be in B.C. with preference being given consideration.
"LET'S TALK BANKING"
send resume referring to file 9V12 to
Bank of Montreal
1st Bank Tower
595 Burrard Street
Vancouver, B.C. V7X 1L5
Attention L. Barry,
Employment Officer.

Supertanker 'leg' important to stool

BELLINGHAM, (AP) — The question of supertankers carrying oil to Puget Sound ports is really like a three-legged stool of economics, energy and environment and the proper balance requires all three legs, a high oil industry official said Wednesday.

Critics of supertankers on Puget Sound who are just considering the environmental issue are not looking at the entire matter, Virgil McNabb, northwest manager of the Western Oil and Gas Association, said.

"You can't pull off one leg and say this is the whole issue," he said.

McNabb and State Rep. Mary Becker (D—Bellingham), participating in the Conference on Man, Government and the Sea here, agreed, in McNabb's words, "the problem is getting the crude oil to the refineries with minimum risks."

He said he feels "bringing the tankers directly to refinery piers is the safest way."

But Rep. Becker suggested keeping many tankers away from Puget Sound refineries is a good idea. She said she questions the current ability of Clean Sound, a group involving 14 oil companies, to clean up any spill in Puget Sound.

On proposal, backed by many environmentalists, would have tankers from Canada and Alaska coming only as far as Port Angeles on the Strait of Juan de Fuca. The oil would then be unloaded and piped all the way to refineries in Anacortes and near Bellingham.

"It woud be naive to ignore the economics of such a project," McNabb said. "It would be an economic and technical nightmare to oil company experts. After all, we're just talking about money. But there's just so much money."

SPECIAL SIZE
ALUMINUM WINDOWS
ALLIED GLASS
Victoria
388-5198
"Anything in Glass"

Kara Vista
2626 Blackwood St.

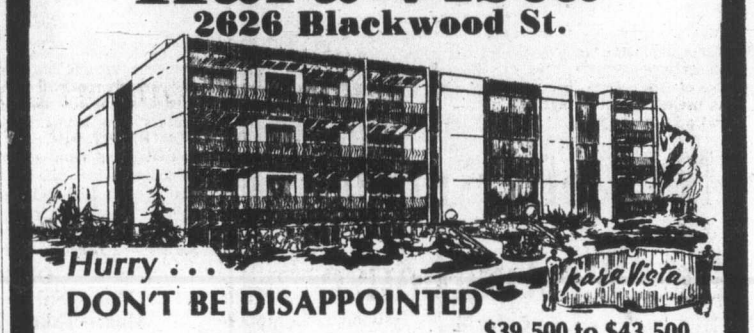

Hurry . . .
DON'T BE DISAPPOINTED
$39,500 to $43,500
Proving to be one of Victoria's most popular and talked about new condominiums. All 2-bedrooms, some with full fireplaces, all average 1,200 sq. ft. with feature kitchen with eating area and beamed ceiling in the living room and dining room. Mortgage available at 11½% up to 85% of sale price. So hurry, you can call it home!
OPEN 1-5 P.M. Mon.-Sat. 7-8:30 P.M. Mon.-Fri.
Exclusive with
F. G. CARVER & COMPANY
595-8664 or 388-9242

WHY NOT SPEND YOUR "LEISURE YEARS" at the
EAST PARK
1050 Park Boulevard
(corner Cook)

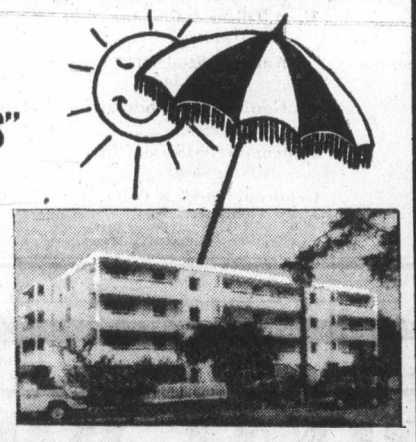

BELIEVE US . . .
Your "home on the park" has everything you need for comfortable relaxed living:
- No more problems with heating or plumbing
- Superb location across from Beacon Hill Park
- Spacious deluxe units to accommodate your prized possessions
- No carpet problems; there's wall-to-wall
- Compact galley kitchens with plenty of cupboards
- Large patios for your garden furniture, and flower boxes. No more lawns to cut!
- Close to sea and shops
- No traffic problems—buses across the street
- Underground parking with electrically-controlled door.

SOME CHOICE SUITES LEFT BUT HURRY FOR YOURS
1 AND 2 BEDROOMS
1 AND 1½ BATHROOMS
FROM $37,500
OPEN 2-6 DAILY (EXCEPT SUNDAY)
Special appointments anytime. Call 384-9335
db david burr LTD.

Dividends

Asmera Oil Corp Ltd., 12.5 cents, semi - annual, payable Nov. 1; record Oct. 3; xd Oct. 1.

Dominion Dairies Ltd., 37.5 cents, increase of 12.5 cents, payable Oct. 17; record Oct. 3; xd Oct. 1.

Dominium Textile Ltd., class A, 15 cents; class B, 12.75 cents, both payable Oct. 15; record Sept. 25; xd Sept. 23.

Inland Natural Gas Ltd., 20 cents payable Nov. 15; record Oct. 30; xd Oct. 28.

New Brunswick Telephone Co. Ltd., 20 cents payable Nov. 15; record Sept. 30; xd Sept. 26.

Nu-West Development Corp. Ltd., class A, 30 cents, semi-annual, increase of 15 cents; class B, 25.5 cents, semi-annual, increase of 12.75 cents, both payable Nov. 28; record Nov. 7; xd Nov. 5.

S. Madill Ltd., 15 cents payable Oct. 15; record Sept. 30; xd Sept. 26.

Zellers Ltd., 5 cents, decrease of 4.5 cents, payable Oct. 31; record Oct. 1; xd Sept. 29.

PHARMACIST WANTED
Permanent
part-time shift
2 days weekly
SHOPPERS DRUG MART
385-3496

ONLY THREE LEFT!
It's Too Good to Miss!
Now is the time to get settled for the winter.

1145 HILDA ST.
(Off Cook)
Offers you that warm and cozy atmosphere that radiates within the spacious living areas, 2 bedrooms and 1½ bath. Covered parking, game and hobby rooms. Unique patios or huge balconies. A perfect remedy for your pleasure.

MONDAY TO SATURDAY 1-8 P.M.
Natural Finish Cedar Shakes
Provide the INDIVIDUAL LOOK
$39,000 to $44,900
KNOWLES REALTY LTD.
Bill Knowles 656-3779
384-8101
Greta Hofmeister 592-6372

Barrett revises earlier forecast

Budget surplus $10 million less

By JIM HUME
Colonist Reporter

FERNIE — A provincial budget surplus forecast for $70 million earlier this year will in fact be $10 million less, Premier Barrett said Thursday.

He added that details on the events which have reduced last year's anticipated surplus will be contained in the mid-year economic review, originally scheduled for publication in mid-July but now due to be made public at the end of this month.

When forecasting the surplus of $70 million this spring, Barrett said $15 million would go to special employment programs for the lumber section of the forest industry; $15 million to community recreation projects; and $20 million each to a continued student employment program and the capital development section of the B.C. Ferries authority.

While he doesn't anticipate cuts in those programs, Barrett admitted that for them to be completed as proposed, he will have to dip into the accumulated surplus from other budget years.

That surplus should stand at $157 million.

It will now be reduced to $147 million.

The premier ran into his first hostile audience here Thursday, as he tried to explain the philosophy behind his government's land freeze and the 10 per cent ceiling on assessments pending final recommendation from the relatively new Assessment Authority.

While he won applause from some sections of the audience, he didn't appear to satisfy his questioners.

At issue on the land freeze question was the claim from several of the 200 people at the public meeting that their properties had been incorrectly classified.

One man claimed to own 100 acres of rock, which the land commission insists on classifying as agricultural land, making it impossible for the man to subdivide.

Another farmer said his acreage produced one meagre crop of hay each year and was useless for other agricultural purposes.

"But you tell me I can't subdivide it," he said. "Your commission, which doesn't have a single damned farmer on it, tells me I own good agricultural land.

"It's your bloody land freeze that has caused skyrocketing land values.

"It is you who are forcing people to live in degrading circumstances."

Following the meeting, Barrett said the East Kootenays were a particular problem area when it came to land classification.

He said he expected the land commission to review its five land classifications in the near future and possibly solve some of the current problems.

The assessment problem had a familiar ring when one man stood up to complain about rising assessments and rising taxes.

"Have you spoken to your assessor?" Barrett asked.

"Bloody right," the man shot back. "I almost choked the guy."

Barrett asked for full details and promised to investigate.

The meeting here, a few miles from the Alberta border, marked the furthest point east of the first leg of the Barrett province-wide tour.

This morning, the premier's party moves back west, to Cranbrook and the final meeting of the first week.

Saturday, he flies back to Victoria, only to leave again Monday morning for Vancouver, then Kamloops and the second leg of what will be a month-long trrip.

On crowd reaction Thursday night, the audience appeared about two-thirds in support of Barrett policies, one-third against.

And, for the first time on this trip, the one-third was more vocal than the majority.

Mines Minister Leo Nimsick introduced the premier to the audience here.

Asked following the meeting if there was any truth to the rumor that Nimsick was considering resigning from politics and that cabinet shuffles were pending, Barrett answered with a smiling "no comment."

A silent spectator in the audience was Edgar Kaiser, head of Kaiser Resources, and the big exporter of B.C. coal to Japan via Roberts Bank.

He said he had enjoyed the meeting and thought the premier had acquitted himself well.

ICBC seeking top men

The Insurance Corp. of British Columbia has been advertising for senior executives in eastern United States and in Great Britain, a government spokesman said Thursday.

He said ICBC has been seeking new top management people and has been advertising outside the country for those jobs.

The corporation originally began looking for people in B.C. and across Canada but could not find the kind of "very senior insurance people" they needed to fill out the ranks of ICBC's management, he said.

The government is standing by its policy of preference for B.C. citizens in employment, he said, but because Canada has few insurance company head offices there are few Canadians with the kind of experience ICBC wants.

During the first round of advertising, he said, ICBC was not identified as the firm seeking employees and the management company in charge of advertising found few qualified people interested in the job.

But once the ads went beyond the Canadian borders and ICBC was identified as the firm, more than 200 applications rolled in, he said.

PHILIPS
PHILIPS MODULAR 4 SOLID STATE COLOR TV
THE BETTER WAY TO MAKE TELEVISION
Sales Service Rentals
ELECTRON
100 BURNSIDE RD. WEST 383-5432

The once-for-a-lifetime pack ..from Fjallraven of course!
Trust the brilliant designers and craftsmen of Sweden to produce the most efficient and durable line of packs. The frames are Argon-welded, with mesh backbands, 5 cross-braces, & closed-cell foam shoulder straps. Packbags are simply the finest. Drop in and see!
ABC Recreational Equipment
VICTORIA: 564 YATES ST 384-6522
VANCOUVER: 557 RICHARDS ST. 687-7885
and 1822 WEST 4TH AVE. 731-4018
Down-filled gear, backpacks, XC skiing, snowshoes, quality tents & boots

thermoshell

Something new in home comfort for concerned homeowners all across Canada

Thermoshell is a new concept in home comfort from Shell

Our aim is to offer you a complete line of home comfort products and services; and to do so with the emphasis on low cost and energy conservation.

For example, we have compiled the Thermoshell Conservation Guide Booklet, which is filled with many fuel-saving suggestions. Or there is the Thermoshell Chronotherm, a new type of thermostat to help you stay comfortable while you cut your fuel bills. And the Thermoshell Comprehensive Protection Plan which is designed to protect you against unexpected furnace repair bills and to help keep your furnace running at optimum efficiency.

Of course your Thermoshell Centre also offers Automatic Fuel Delivery and an Equal Monthly Payment Plan as well as a complete line of furnaces, water heaters, power humidifiers and other home comfort equipment — all designed to help keep your fuel costs in line.

Read this advertisement carefully to learn how Thermoshell can help you get more mileage for your heating dollar.

A new guide to fuel economy

This informative, easy-to-read booklet from Thermoshell is filled with useful hints to help you cut fuel bills and keep your home comfortable at the same time.

This fuel-saving booklet is free. It's just one of the many ways that Thermoshell can help you get more mileage for your heating dollar.

For your copy, check the square on the coupon.

A new way to conserve home heat

The Thermoshell Chronotherm Thermostat by Honeywell can help you cut your annual fuel bill by up to 10%*.

Just lower the temperature setting before you go to bed. In the morning, the Chronotherm Thermostat automatically returns your home to daytime comfort.

It's so easy to install you can do it yourself.

(Also available is a deluxe, fully-automatic model that runs on 110v current and has to be installed by a qualified electrician.)

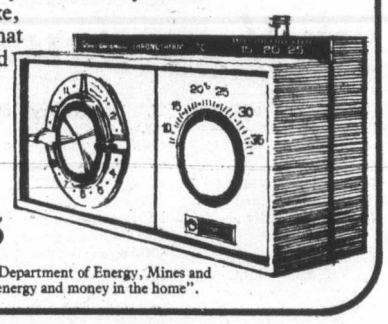

$39.95

(deluxe model — plus installation) $49.95

*Estimates of fuel savings from the Department of Energy, Mines and Resources book, "100 ways to save energy and money in the home".

The Thermoshell Comprehensive Protection Plan – a wise investment

The Protection Plan can save you money because it provides you with:
- Parts replacement. When necessary, many parts essential to the operation of your heating unit will be replaced.
- Annual furnace inspection. An inefficient furnace can cost you a great deal in extra fuel bills. The annual inspection and cleanout will ensure optimum operating efficiency.
- Free labour. Our annual fee includes labour.
- Emergency service. Trained technicians are ready to service your unit, day or night.

You get all this for the low price of $39.95 a year.

With features like these, the Thermoshell Comprehensive Protection Plan could soon pay for itself in lower operating costs and peace of mind.

When you save fuel you do more than save money. You help conserve Canada's energy, too!

Shell Canada Limited
929 Ellery Street,
Victoria, British Columbia V9A 4R9 • (604) 384-8147

Yes, I am interested in the Thermoshell programme.

☐ I would like more information about the Thermoshell programme, please have a representative call.

Please send me information about the following:

☐ Equal Monthly Payment Plan
☐ Thermoshell Protection Plan
☐ Conservation Guide Booklet
☐ Thermoshell Chronotherm

Name _____
Address _____
City _____ Prov. _____
Postal Code _____ Phone _____

thermoshell

More mileage for your heating dollar.

These products and services available within the delivery orbit of a Thermoshell Centre.

jim tang

If only two people read this it will be quite acceptable if they are the hoped-for pair. It's a sorry little story, it has put a sorry ending on a successful softball season, and it has everyone close to it wondering and upset — particularly two people who spend much of their spare time working for sport.

Ab and Dorothy Travis have been involved in sport in one way or another as far back as I can remember, and Ab and his brother Joe are remembered easily for having shared one of the biggest moments in the history of Victoria soccer. It happened in 1952, Joe playing brilliantly in goal to shut out Fulham as a big Royal Athletic Park crowd watched in delighted amazement while the speedy Ab deprived the English first-division side from salvaging a draw by scoring the only goal of the match.

Ab and Dorothy remained actively involved in sport after his playing days ended, and they can be numbered among the unsung who make it possible for others to play. They spent six years helping to organize sports programs for the young people on the Tsartlip Reserve, Joe has coached soccer teams for the past seven seasons, and more recently has been involved with the Sidney Softball Association. And that's really where this story begins.

Ab has been president of the Sidney softball group for the past two seasons, and Dorothy has given it hundreds of hours of her time. She looked after the concession booth five days a week when there was that kind of a schedule, and she also put in some Sundays, And when the playing season was over, she took the lead in getting things ready for the wind-up dinner and dance, which was held last Saturday in Sanscha Hall.

Because they were on holidays, the Travis family was able to put in a lot of time getting things ready. Dorothy did some decorating to brighten up the hall, and in her enthusiasm she brought a cherished possession from her home — two Grecian urns which had been a present from a son, Larry.

When the party was over and most of the crowd had left, the cleaning-up process began and Dorothy removed the flowers and put her urns on a table ready to take home when she left. She then spent some minutes in the kitchen, and when she returned to the hall she discovered her urns were missing.

★ ★ ★

No one is yet certain about who took them, but a male and a female were observed as they each took an urn on their way out the side door. No one paid too much attention because no one suspected that anything as chintzy as this kind of a theft could happen, but there is little doubt but that the urns were taken by people who had been at the windup party, and the 20 or more people who stayed late are all busy trying to narrow down the list until they get to someone who can be suspected. And it isn't at all pleasant for the innocent to realize they could be on someone's list.

It was a mean and petty thing to do, and it can't possibly be of much benefit to the thieves. But it has brought a lot of grief to someone who deserved much better. It isn't the dollar value of the urns, but how much the stolen goods are valued by the victims. Sympathetic friends and relatives have offered to try and replace the urns, but that won't take away the hurt. It isn't only that they won't be the ones given her but the theft has destroyed a lot of faith in people. There's a couple out there who should feel ashamed — ashamed enough, hopefully, to see that the urns are returned. They are important, very important, to the person who owns them. All the owner wants is to get them back, and all that has to be done is to leave them somewhere and phone, or write, to inform where they can be picked up.

It's the only way that makes any sense — the urns can't be used because there is the chance that someone will eventually recognize them, it's risky to sell them because the sale might be traced, and it seems incredible that anyone would destroy them. It must have been a spur-of-the-moment theft, and the only way to get that off a conscience is to return the stolen property in the condition it was taken.

East club demands Cougars return player

SAULT STE. MARIE, Ont. (CP) — Sault Ste. Marie Greyhounds have given coach Pat Ginnell of Victoria Cougars two days to return Tim Coulis to the Soo or they will launch court action to have the 17-year-old Kenora native returned.

The Greyhounds, of the Ontario Hockey Association Major Junior A Series, made Coulis their No. 2 draft pick in last spring's draft of over-age midgets in the province.

He was actually picked in the third round after the Greyhounds traded away their first-round choice.

Ginnell maintains he had Coulis on Victoria's protected list long before the Greyhounds drafted him.

Coulis left the Greyhounds after only two days of pre-season training and wound up in Victoria, where Ginnell says he will remain since all concerned with the youngster, including the player and his parents, want him to stay with the Western Canada Hockey League team.

A gentleman's boundary exists between the two major junior hockey leagues that prohibits the leagues from encroaching in the other's territory to obtain players. The boundary is along the Manitoba-Ontario border.

Ed Chynoweth of Saskatoon, WCHL president, said Thursday the league teams this week voted 11-1 to have Coulis returned to the Soo.

Last year the OHA's Sudbury Wolves lost their No. 1 draft pick, Gord Roberts, to Victoria under similar circumstances. Victoria stood firm and won out in a court hearing. Roberts, however, was Detroit-born and did not come under the stringent OHA-WCHL rules.

Ginnell, who wasn't to be seen at either of his club's two practice sessions at Memorial Arena on Thursday, couldn't be reached for comment.

Queried last Saturday about the report that Coulis was in Victoria with the Cougars, Ginnell made no outright denial but took evasive action. He labelled the report as "only speculation" and then added that Coulis "hasn't been on the ice with Victoria Cougars."

Whether that meant in game action or also took in workouts was open to interpretation, but it has been reported that Coulis has worked out with the Cougars this week.

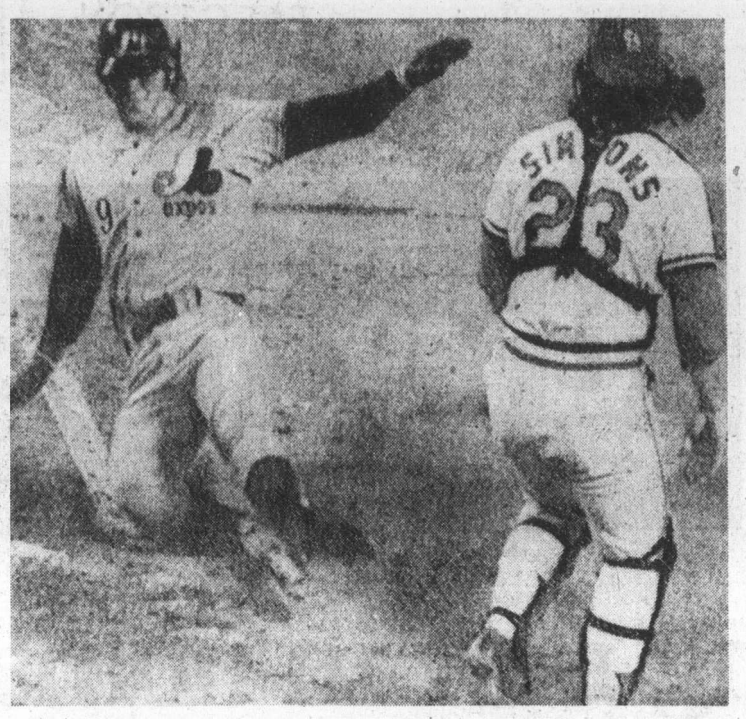

—AP

EASY RUN is scored by Tim Foli of Montreal Expos during Thursday action in St. Louis. Foli raced home as shortstop Mario Guerraro bobbled a throw from catcher Ted Simmons, who was attempting to get Jim Dwyer of the Expos at second on an attempt steal. Expos blanked the Cardinals, 5-0, to all but end Cardinal hopes.

Most contenders fall farther back

Five teams still have a mathematical chance to catch the leaders in the three major-league baseball divisional races not yet clinched, and time ran out a little further for two of them on Thursday.

Four of the eight teams still alive are in the National League East, but defeat of the leading Pittsburgh Pirates did little for two of the trailers still with a chance.

The Pirates were knocked off, 4-1, by the second-place Philadelphia Phillies, but the St. Louis Cardinals lost ground because they were also among the losers. The fourth-place New York Mets won, but one Pittsburgh win or one defeat will still do them in.

In the American League West, the second-place Kansas City Royals won, but actually lost ground because the leading Oakland Athletics were also among the winners.

There was no important game in the American League East, where Boston Red Sox hold a four-and-a-half-game lead on Baltimore Orioles and need a combination of victories and Baltimore defeats adding up to seven to make sure.

That's the toughest chore for any of the leaders. The Pittsburgh clinching number is five, and the Cardinals will be eliminated if the Pirates can win two of their remaining 10 games, or if the Cardinals lose twice.

Additional sport P. 14, 15 and 16

As for the Athletics, they can clinch at least a tie if they can beat the Royals tonight.

Veteran lefthander Steve Carlton put the stopper on the Pirates, who had made 51 hits and scored 40 runs in their previous three games. He gave up only two hits after a first-inning triple and single had given Pittsburgh a 1-0 lead.

Mike Schmidt broke a 1-1 tie, and provided what was to be the winning run, when he led off the second inning with his 37th homer of the season. Greg Luzinski, getting a hit for the 11th straight game, completed the scoring with a fifth-inning home run. It was his 33rd of the season, and kept him within four of the major league lead held by Schmidt.

Steve Renko, winning for only the sixth time this season, stopped the Cards with a five-hitter and Montreal Expos eased to a 5-0 win. Jim Dwyer, traded to the Expos by the Cards in mid-season, hit a triple, double and single and was part of a run-producing double steal.

For the Mets, Dave Kingman set a club record with his 35th home run, a two-run shot in the last of the ninth inning which brought a 7-5 decision over Chicago Cubs.

Amos Otis broke a 3-3 tie with a seventh-inning single to give Royals a 4-3 win over Minnesota Twins, and Phil Garner contributed a triple and a single as the Athletics came from behind to nip Chicago White Sox, 7-6.

★ ★ ★

NATIONAL LEAGUE

Eastern Division

	W	L	Pct.	GBL
Pittsburgh	87	65	.572	—
Philadelphia	81	71	.533	6
St. Louis	78	74	.513	9
New York	78	75	.510	9½
Chicago	73	81	.474	15
Montreal	67	85	.441	20

Western Division

	W	L	Pct.	GBL
xCincinnati	100	53	.654	—
Los Angeles	84	69	.549	16
San Francisco	74	79	.484	26
San Diego	68	84	.447	31½
Atlanta	66	88	.429	34½
Houston	60	92	.395	39½

x—clinched division title.

Pittsburgh 100 000 000—1 4 1
Philadelphia 111 010 00x—4 8 0
Ellis 8-9, Tekulve (5), Moose (7) and Sanguillen; Carlton 14-13 and Oates. Home runs: Philadelphia — Schmidt (37th), Luzinski (33rd).

Cincinnati 000 210 000 1—4 8 0
Atlanta 011 000 010 0—3 10 0
Kirby, McEnaney (7th), Eastwick (8), Borbon 9-5 (9) and Bench, Plummer (4); Morton, Torrealba 0-1 (9) and Williams. Home runs: Cincinnati — Foster (23rd), Driessen (6th), T. Perez (20th).

Montreal 001 003 100—5 8 1
St. Louis 000 000 000—0 5 2
Renko 6-12 and Carter; Reed 12-12, Parker (7), Garman (7), Terlecky (9) and Simons. Home runs: Montreal — Carter (17th), Mackanin (10th).

Chicago 400 000 010—5 5 1
New York 001 020 022—7 14 3
Moore, Knowles 6-7 (6) and Swisher; Webb, Tate (1), Baldwin (5), Apodaca (7), Sanders 1-1 (9) and Hodges, Grote (9). Home runs: New York — Staub (18th), Kingman (35th).

AMERICAN LEAGUE

Eastern Division

	W	L	Pct.	GBL
Boston	90	62	.592	—
Baltimore	85	66	.563	4½
New York	78	73	.517	11½
Cleveland	73	75	.473	15
Milwaukee	64	89	.418	26½
Detroit	56	96	.368	34

Western Division

	W	L	Pct.	GBL
Oakland	93	59	.612	—
Kansas City	85	67	.559	8
Texas	74	80	.481	20
Minnesota	71	78	.477	20½
Chicago	71	80	.470	21½
California	69	84	.451	24½

Oakland 020 220 100— 7 12 2
Chicago 031 010 001— 6 12 0
Bosman, Siebert (2), Lindblad (5), Todd 8-3 (5), Fingers (9) and Tenace, Fosse (6), Haney (7); Kaat 20-13, Osborn (5), Hinton (6), Upshaw (7), Hamilton (8) and Downing. Home runs: Chicago—Orta (11th).

California 000 003 020— 5 9 1
Texas 000 100 002— 3 7 3
Tanana 16-8 and Etchebarren; Umbarger 8-6, Thomas (7), Kekich (8) and Sullivan. Home runs: California—Etchebarren (3rd); Texas—Fregosi (6th).

Kansas City 110 000 200—4 9 2
Minnesota 000 102 000—3 11 3
Bird, Sadecki 1-0 (6), Throop (7) and Martinez, Stinson (7); Baine 1-1, Campbell (7) and Borgmann Roof (9). Home runs: Kansas City —Otis (9th), Killibrew (14th); Minnesota — Carew (14th).

Cleveland 100 100 000—2 8 0
Detroit 000 000 100—1 6 1
Bibby 7-15, LaRoche (8), Buskey (9) and Ashby; Lemanczyk 2-7 and Humphrey. Home runs: Cleveland—Powell (24th); Detroit—Meyer (8th).

Canucks' coach ponders not-too-major decisions

By WILF HURD

Vancouver Canucks coach Phil Maloney had some truly agonizing personal decisions to make after Thursday's scrimmage at Memorial Arena.

Among them:

After three years, and half a training camp, is Don Lever really a right winger or a centre?

And, will Brad Gassoff's ego be irreparably damaged if the Canucks' second-round draft choice doesn't accompany the team to Los Angeles Sunday for the club's first exhibition game against the Kings?

"What it amount to," Maloney quipped at a lacklustre press conference Thursday, "is whether or not he (Gassoff) will be better off playing eight minutes on a fourth line in Los Angeles or working his butt off under Kurt (Tulsa coach Orland Kurtenbach) back at Memorial Arena."

Since the hardrock of last year's Kamloops Chiefs reported to camp at 212 pounds, about 12 more than Maloney figures he should be playing at, most of the agony was removed from that decision.

About Lever, the Canucks' first-round draft pick in 1972, Maloney and assistant coach Larry Popein have a healthy disagreement. Popein prefers Lever as a centremen, Maloney likes him on the wing, and Lever is so versatile it probably doesn't matter to him where he plays.

"Lever will open up the play more on the wing because of his speed," Maloney said but he concedes, "he does an excellent job of checking as a centre man."

Lever, a 38-goal scorer last season, has been enjoying an excellent camp. According to the Canuck coaches "he isn't fighting the puck as much as he used to," and that could mean a shift to centre, the position he played as a junior with the Niagara Falls Flyers.

Maloney has yet to announce the players who make the trip to Los Angeles, but he will take four lines, six defencemen and two goaltenders.

Almost assured of making the trip is Rick Blight, the Canucks' top draft pick who played last season with the Brandon Wheat Kings. Blight, who fired 65 goals in the Western Canada Hockey League last season, has "already shown an 'NHL shot'" according to Maloney and at six-foot-two and 185 pounds has the size to go into the corners.

Maloney has been using Blight on the right side with Lever in the middle and Gary Monahan on the left-wing. That line was the best unit on the ice Thursday as the Blue team overwhelmed the Whites in an intra-squad scrimmage.

The Canucks have emerged from the camp thus far without any serious injuries. Goaltender Bruce Bullock has been the only casualty, requiring eight stitches to close a cut after taking a shot off the mask.

After Sunday's contest in Los Angeles, the Canucks return to Vancouver for games Tuesday and Wednesday against the Montreal Canadiens at the Pacific Coliseum.

The team shifts back to Memorial Arena Sunday, Sept. 28 for a game against the California Seals.

BRIEFLY — Third-year winger **Dennis Ververgaert** is wearing a helmet and has told camp followers he intends to play it tougher this season . . . Gassoff has been using his muscle effectively in scrimmages so far and caught defenceman **Mike Robitaille** with hardest check of the camp earlier in the week . . . Although the Monahan-Luce-Blight line has been one of the most effective all week, Maloney doesn't anticipate keeping it together for the game with the Kings. Maloney had **Chris Oddliefson** centering **Ron Sedlbauer** and **John Gould**, and **Andre Boudrias** between **Gerry O'Flaherty** and **Ververgaert** in Thursday's scrimmage.

Speedway points' races will go down to wire

Two races, one added to make up for a rained-out event, remain on the 1975 Western Speedway schedule, and the points championship for both the super-stocks and the claimers is still up for grabs.

Both remaining races will be on a Saturday night. The super-stock championship race has been moved back from Sunday, Sept 20 to Sept. 27 and the make-up event is billed next Saturday.

This Saturday's program as well as the final will be for both super stocks and claimers, and there are enough points in both classifications to cause a change in the points championship.

Only Neil Montgomery has a chance to overhaul Tony Johnson and win the Carling-O'Keefe points championship as tops among the super-stock drivers but seven drivers have mathematical chances to wind up as point-leaders in the claiming division.

Johnson, Western Speedway stock-car champion in 1972 and 1973 before moving into the super-stock class, has 1389 points for a 169-point lead over Montgomery. With 140 points at stake this Saturday and 240 points offered in the championship event on Sept. 27, Montgomery can still make it. But third-place Bob Collins is too far behind, and so is Gary Kershaw, the runaway winner last year.

Kershaw won all eight races he has entered but had two victories taken away when the Vancouver Island Track Racing Association ruled his 1969 Chevelle didn't meet specifications. Kershaw's official total of six gives him the most victories, but Johnson has won four times and obtained enough points out of his other 10 starts to lead Kershaw by 459.

Bill Bartley is out front in the claimer division with 956 points, and while he leads Rick Carlson by 106, there are 280 points available in the last two races and seventh-place Jesper Lind is only 256 in arrears.

Carlson lost the lead when he was suspended for two races, but he is eligible for the last two events.

Nine drivers have won at least once in the 14 claimer main events with Rick Haskell and Jim Smith, who have 841 and 822 points, respectively, each owning three victories.

Gates open at 6 Saturday night with time trials scheduled to start an hour later.

The Original Knight
SOLUNAR TABLES
When To Fish Or Hunt

According to the Solunar Tables calculated for this area, the best times for hunting and fishing for the next 48 hours will be as follows (Times shown are **Pacific Daylight** Times):

	Minor	Major	Minor	Major
	A.M.		P.M.	
TODAY				
	4:25	10:55	4:50	11:15
TOMORROW				
	5:05	11:30	5:30	11:55

Major periods, lasting 1½ to 2 hours, dark type.
Minor periods, shorter duration, light type.

SUPER-STOCKS

Tony Johnson	1389
Neil Montgomery	1225
Bob Collins	959
Gary Kershaw	930
Orton Ker	648
Bill Price	591
Rocky Collins	485
Al Wade	469
Phil Filipovic	358
Art Reedy	339

CLAIMERS

Bill Bartley	956
Rick Carlson	850
Rick Haskell	841
Bill Hitchcox	837
Ernie Schoor	827
Jim Smith	822
Jesper Lind	700
Bill Sandwith	643
Gary Bemister	563
Ray Birtwistle	268

Scorpions start drills tonight

Victoria Scorpions, sidetracked in the playoffs last season after topping the Dogwood Basketball League, have lost three starters but are hopeful that this season will bring them the Canadian men's championship.

They start out on that trail tonight with an opening workout, starting at 7, at the Henderson Park Pavilion and Bob Burrows, Sr., who has taken over from Dave Henson as team manager, says that there are spots on the team roster and anyone interested is invited to attend.

Gone from the league champions are centre Tom Holmes, now a Campbell River schoolteacher; forward Brian Brumwell, who is attending classes at the University of Oregon, and guard Jim Chapman, who is also employed in Campbell River.

All three were starters, and coach Howie Tooby is hopeful that he will be able to fill the gaps.

Returning to the club after an absence of a season are Dave Mulcahy, who was with the University of Victoria last season, and Don Burrows, who didn't play last season.

Known newcomers are Grant Boland, a former Oak Bay high school star who has been at Simon Fraser University, and Mike Zwerkelow, who played last season for Waterloo College, Canadian collegiate finalist.

Zwerkelow is a six-foot five-inch 215-pounder in Victoria at the officers' candidate school at CFB Naden.

Scorpions also have hopes of adding a six-foot eight-inch newcomer reported to have credentials good enough to give him a chance to provide the club with some of the heighth it lacked last season.

Bob Burrows, Jr., league scoring champion last season, will miss part of the season for the trip to New Zealand with Victoria Bate for the world softball championship, but he will be back for the playoffs.

Others expected to return are Brian McKenzie, Dave Morgan, Walt Burrows, Gordie Hoshal, Mike Bishop, Barry Burch and Chris Hall, who has spent the summer playing in the National Lacrosse League.

Murphy picked

LOS ANGELES (AP) — Right-winger Mike Murphy was named captain of Los Angeles Kings Thursday, replacing defenceman Terry Harper who was traded to Detroit Red Wings.

VICTORIA COUGARS
vs.
KAMLOOPS CHIEFS
W.C.H.L.
Exhibition Action! FRIDAY AND SATURDAY
8:30 P.M.
Memorial Arena
Gord Roberts
Tim Williams
Adults $3.00, Students and O.A.P. $1.75, Children $1.25

Last Big Weekend!
The Belle Roberts
Saturday, September 20 $20,000 Added
Juvenile Championship
Sunday, September 21 $20,000 Added
Washington Championship
Monday, September 22 $25,000 Added
Saturday, Sunday & Holidays Parade-to-Post 1:15
Children under 10 not admitted
Longacres
Spend the day.
Special Post Time Monday 2:00 p.m.

SATURDAY NIGHT

SUPER STOCKS ★ CLAIMERS
★ TIME TRIALS 7 P.M. ★ RACING 8 P.M. ★
Adults $3.00, Students and O.A.P. $2.50, Children 6-12 $1.00
Rain Date Sunday 1 p.m.
WESTERN SPEEDWAY

Promise of offer ends NFL strike

Associated Press

The five striking National Football League teams agreed Thursday to return to work as the latest strike to hit the NFL ended following a marathon 13-hour negotiating session and a five-hour meeting with New England Patriots.

Randy Vataha, player representative of the Patriots, emerged from a long session Thursday afternoon in Foxboro, Mass., to say that federal mediator W. J. Usery Jr. had convinced the club which started the walkout to play this Sunday and await a contract offer from management Monday.

New York Jets, New York Giants, Washington Redskins, and Detroit Lions resumed practice Thursday following the tentative peace reached between the NFL Players' Association and the league's management council in the exhaustive meeting in New York.

But the Patriots were tough to convince. A four-man delegation from the New York meetings flew to Boston and it took them five hours to convince the New England team to play Buffalo on Sunday.

Vataha said the decision to end the strike was by a majority vote, but he wouldn't say what it was. It followed meeting attended by the players and the delegation from the New York meetings — Usery, players union head Ed Garvey, Sargeant Karch, executive director of the NFL management council, and Richard Neal, player rep of the Jets.

Vataha said that when his club began the strike last Saturday, forcing cancellation of an exhibition game "all we were saying is that nothing has happened" in negotiations. Now, he said, it looked as if something would.

Terms of the agreement hammered out in New York still have not been announced. But two key elements were the management council's agreement to present a labor contract offer to the players by next Monday and promises of no reprisals against the strikers.

Usery, head of the federal mediation and conciliation service, left the all-night sessions in New York and headed immediately to Massachusetts, where the effort began to convince the Patriots. As those talks wore on, the other four striking teams returned to practice.

However, the Patriots did not agree on Thursday in time to practice, meaning they would have only two days to prepare for Sunday's opener against Houston. There had been reports that the club was reluctant to play Sunday because of that short preparation time.

But they finally agreed, and after six days of suspense and all-night meetings, the league's first weekend of regular-season games was assured again.

Fed Up With Your World?

GET OFF IT WITH . . .
VICTORIA FLYING SERVICES

PRIVATE PILOT LICENCE SCHOOL
Beginning Sept. 30—$45.00

INSTRUMENT RATING SCHOOL
Beginning Oct. 6—$75.00

PHONE US 656-3971

Brian Hughes
. . . faces big task

Viking coach in quandary facing weekend openers

By WILF HURD

Brian Hughes is a man in limbo these days — he doesn't know what he has and he doesn't know what he's facing.

The University of Victoria varsity soccer coach is feverishly putting his club through workouts at Centennial Stadium in preparation for back-to-back exhibition games Saturday and Sunday against the University of Washington and the University of Mexico. Kickoff time for both games is 2 p.m.

Hughes has been eying 50 hopefuls at workouts so far, and he expects to keep 13 or 14 on the varsity Vikings and 16 on the junior varsity Norsemen.

In all, the Vikings, who finished second in the Island League last season and won the Jackson Cup, lost nine players to graduation and Hughes has yet to settle on any definite replacements.

"If we ever reach the stage where we aren't making introductions to one another before the game", Hughes joked Thursday, "we might be alright.

He will be building around the club's seven returning players, goalkeeper Mike Armstrong, fullbacks Scott Taylor and John Gage, wingers Mike Sails and Vic Escude, and midfielders Doug Puritch and Brian Barrowclough.

Newcomers Gord Mancini of Nanaimo and Dan Lomas, who toiled for London Boxing Club last season, look capable of filling the void at midfield, but the forward line is wide open.

Notable absentees from last year's club include winger Mark Robb, who will play for Gorge Molsons of the Island League this season, and Darryl Hooker, who has graduated to play with Vic West of the same league.

But if Hughes is having problems assessing his own talent, he knows even less about the quality of his opposition on the weekend.

The University of Washington offers full soccer scholarships and is reportedly comprised almost entirely of foreign players.

What worries Hughes even more is the fact the Huskies have been intact for three seasons. "It's a great asset at the University level to keep the same players that long", he points out.

About the University of Mexico he knows nothing, although the statistics are impressive enough. The Mexican side reportedly carried a roster of 25 gleaned from that country's national universities with a total enrollment of 250,000.

The Mexican team has split a pair of games so far on their tour, losing, 4-2, and winning, 2-0 against two university sides in California.

The Mexican side will play the University of Washington Friday in Seattle, Simon Fraser University Saturday in Vancouver, and the Vikings Sunday.

SFU and the Huskies play in the new Pacific 8 Soccer League. The Vikings will play in the Western Canada Inter-Collegiate Athletic league again this season.

GO KARTS
KARTLAND
3 'til 10
Mon. to Fri.
Noon 'til 10
Sat. and Sun.
Douglas at Vanalman
• NEW KARTS
• FIG. 8 TRACK
• OVERPASS

VICTORIA DODGE CHRYSLER
ONE MILLION DOLLAR
CAR AND TRUCK SALE
Ends Sat. 9 p.m.—Get In On the Bargains
INDOORS AT THE ESQUIMALT SPORTS CENTRE
Open 12 Noon to 9 p.m.
D.L. D-26252

COLORTRON FALL SPECIAL
ZENITH
COLOR TV
"The Quality Goes In Before the Name Goes On"
YOUR CHOICE OF THESE TWO CONSOLES ONLY
$628
OR $24 DOWN $24 A MONTH (36 MONTHS)
• 20" Zenith Console Chroma Color II • 100% Solid State • 30,000 Volt Modular Chassis • "Chromatic" Automatic Color System
3 DAY FREE HOME TRIAL AT COLORTRON . . .
"Customer Satisfaction Comes Before the Sold Tag Goes On" and We Mean It!
OPEN TUES. TO SAT. 8:30 TO 5:30
COLORTRON
TELEVISION LTD.
3180 HARRIET RD. (JUST OFF BURNSIDE)
PHONE 383-9113
ERWIN SHEA Service Manager
STEVE SHEA Sales Manager

Caribous prevail in opener

MONTREAL (CP) — Goals by Bruce Murdock and Terry Sanderson six seconds apart in a 10-minute overtime period snapped a 10-10 tie and Quebec Caribous edged Montreal Quebecois, 12-11, Thursday night in the opening game of their best-of-seven National Lacrosse League final series.

Murdock scored his third goal of the game with five minutes gone in overtime and Sanderson alded the eventual winner as he fired a shot over goaltender Keith Todman's shoulder.

Dave Durante and Pat Differ also had three goals each for the Caribous with Jim Higgs and Travis Cook adding the others.

Dave Tasker scored three goals for Montreal, with Ron Pinder adding two. Dave Litzenberger, John Davis, Serge Loiselle, Bruce Arena, Gord Floyd and Gerry Pinder were the other Montreal marksmen.

The Quebecois used Todman in goal because of injuries to regular goalkeepers Dave Evans, who has a fracturel right hand, and Ernie Mitchell, who suffered an eye injury Tuesday night.

The NLL allowed Montreal to borrow Todman from Maryland Arrows, and Gary Van Schagen from Long Island Tomahawks served as the backup. Both were third-string goalies in the regular season.

A crowd of 6086 saw Montreal fire 59 shots at Quebec goalie Larry Smeltzer while the Caribous had 43 drives.

The win was the first ever for the Caribous in Montreal after nine straight defeats. The first four losses came in 1974 when the Caribous franchise was in Syracuse, N.Y.

The series resumes Sunday night in Montreal.

Nastase nasty in semis

HAMILTON, Bermuda (AP) — Ilie Nastase, the Romanian star who often makes headlines with his antics as often as his tennis, let his temper get the best of him once again Thursday night and dropped his semi-final match to young American Vitas Gerulaitis in the $50,000 Princess tennis tournament.

Nastase started off the match playing at the top of his game as he crushed Gerulaitis, 6-1, in the first set.

However, trailing 3-2 early in the second set, Nastase threatened to walk off the court when umpire Gus Lanna refused to reverse a line call which went against the Romanian.

Nastase was persuaded by tournament officials to keep on playing, but he had apparently lost all concentration and was well below top form as Gerulaitis reeled off nine consecutive games to win the match, 1-6, 6-2, 6-0.

In the other semi-final, top-seeded Jimmy Connors beat John Whitlinger, another young American player, 6-1, 7-6.

Home of the Friendly Curlers . . .
CURLERS
IT'S PLAYLAND for CURLING ACTION
with league play starting Oct. 3rd
OPENINGS STILL AVAILABLE IN THE FOLLOWING LEAGUES FOR COMPLETE RINKS, COUPLES OR INDIVIDUALS IF YOU HURRY—
MEN'S SENIOR LEAGUE
(55 or OVER)
MON., WED. AND FRI., 9:30 a.m.-11:30 A.M.
LADIES' LEAGUES
DAYTIME — TUES. & THURS.
EVENINGS — TUES., 9 P.M.-11 P.M.
MIXED LEAGUES
SUNDAY ONLY — DAYTIME & EVENING
FOR DETAILS REGARDING LEAGUE CURLING AND INFORMATION ON VANCOUVER ISLAND'S FIRST-EVER SILVER BROOM CURLING SCHOOL STARTING SEPT. 9 — 479-7188
CURLING — THE PASTIME OF THOUSANDS — MAKE IT YOURS —
Playland Curling Club
4240 Glanford Ave. 479-7188

At Speedy in September, you're a somebody who can save $5.00, maybe even the total cost on any job we do for you.

Our offer's good from September 2nd to the 30th inclusive.

On muffler installations, on shocks, on anything we do for you.

You get $5.00 off any purchase you make at any of the six Speedy shops listed in this ad.

And at the end of September, there's one chance in 10 you may be eligible for a complete refund on your Speedy purchase.

Just fill in the coupon in this ad, bring it to the Speedy shop of your choice, give it to us and after we've finished your job, we'll give you a $5.00 discount, then put it in a drum.

When the month's over, we'll draw 1 out of every 10 coupons we receive. If we draw your coupon and you correctly answer a skill-testing question, you'll receive a complete refund of the amount of your bill.

So come see us soon. Help us celebrate the grand opening of our new store in Victoria (at 2994 Douglas Street) on September 6 as well as the grand opening of two new stores in Vancouver (1700 Kingsway and 4710 Lougheed Highway) on September 20 by taking part in a motoring value that's tough to miss out on.

At Speedy, you really are a somebody in September.

You'll save money on a muffler for sure. And if you're lucky, it won't cost you a cent.

SPEEDY MUFFLER KING

$5 DISCOUNT COUPON AND CONTEST ENTRY FORM. $5
SAVE $5.00

RULES.
Contest is open to all residents of British Columbia who visit any of the six Speedy Muffler King locations in B.C. and make a purchase during the promotion period of September 2nd through September 30th, 1975. Employees and their immediate families of Speedy Muffler King Limited, its advertising agency and the independent contest judging organization are not eligible.
When you make a purchase during a visit to any participating Speedy Muffler King location, you qualify for one entry into the contest. Fill in your name and address and give it to the Speedy manager, who will complete your entry, and deposit it in the special contest entry box on display at any of the participating Speedy Muffler King locations.
Contest closes on Tuesday, September 30th, 1975. Entries received after that date will not be eligible.
At the close of the contest, random selections will be made from among entries received at each of the six locations and selected entrants, in order to win, must first correctly answer a time-limited, skill-testing question by mail.
In entering, entrants agree to abide by the rules and the decisions of the judges, which are final. The contest is subject to all provincial and federal laws.
PRIZES.
There will be 1 winner for every 10 qualifying purchases made at each of the six B.C. Speedy Muffler locations during the contest period. Each winner will win back the total cost of his purchase as shown on his purchase invoice, (including provincial sales tax). Prize will be paid by cheque and must be accepted as awarded.
In the event of becoming a winner, entrant consents to the use of his or her name and photograph in any forthcoming publicity.

ENTRY FORM Please print clearly
Name_____ Phone_____
Address_____ Apt. No._____
City_____
Prov._____ Postal Code_____
Speedy Muffler King Invoice _____ Date_____
Purchase Amount_____
CONTEST CLOSES SEPTEMBER 30, 1975.
At Speedy you're a somebody
SPEEDY MUFFLER KING
C/T Sept. 19
$5 $5

Speedy Muffler is at these locations:
6256 Kingsway (at Gilley) 433-1265
1700 Kingsway (at Miller) 872-0684
4710 Lougheed Highway (at Beta) 294-3104
365 #3 Road, Richmond (at Cambie Rd.) 273-1071
120 East Columbia Street, New Westminster (at Brunett) 525-5381
In Victoria at 2994 Douglas Street (at Finlayson) 385-8717
Call for a free estimate at any of these locations.

Determined Ullman joins Oilers

EDMONTON (CP) — Veteran Norm Ullman joined Edmonton Oilers of the World Hockey Association Thursday and told a news conference he wishes he had made the move from the National Hockey League three years earlier.

Ullman, one of the leading centres in hockey history, said one of his reasons for coming to Edmonton is to show Toronto Maple Leafs and others in the NHL that they made a mistake in not trying harder to keep him.

Ullman, returning to Edmonton 21 years after completing his minor league apprenticeship here, admitted he has some concern over his ability.

"I think I can still play, although I didn't play much in Toronto last year," he said. "I guess it's in the back of your mind that you can't do it anymore, but there are several players my age doing a good job."

Ullman, who will be 40 on Boxing Day, will not be the oldest player on the Oilers, who play in the Canadian division and missed the playoffs last season.

General-Manager Bill Hunter is tied to 44-year-old Jacques Plante to a two-year contract and is bound to it this season. Plante did not practice when formal sessions opened Thursday morning but Ullman was on the ice after only four hours of sleep.

Duguid returns to curling

WINNIPEG (CP) — Two-time world curling champion Don Duguid of Winnipeg will end his three-year retirement and return to competitive curling this winter.

Duguid skipped his rink to the world titles in 1970 and 1971, and then abruptly quit.

He will take over as skip of the rink left behind by Danny Fink, who has been transferred to Calgary. That rink consists of third Winston Warren, second Jeff May and lead Gary Willis.

Fink had taken over the remaining three-quarters of Duguid's championship rink in 1972 but although they did manage to win one provincial title, personality problems beset the foursome from the start and they separated a year ago.

Exhibition Park entries

VANCOUVER — Entries and selections for today's thoroughbred racing at Exhibition Park.

FIRST RACE — Claiming, $2,050, for three-year-olds, one and one-sixteenth miles:
Joe Kelsey (Krasner) 115
Active D (McCowan) 115
Lady Olivia (Brownell) 112
Nobhill Lady (Furlong) 112
Timeher (Walker) 107
Kelvirg (Skinner) 115
Good People (Charlton) 115
Super Sarah (no rider) 107
Under Pressure (Rich) 115
Hermines Prince (Estapper) 115
Also eligible:
Xingu (Johnson) 105
Clintavon (Rich) 110

SECOND RACE — $2,900, for two-year-olds, six and one-half furlongs:
Gallant Dave (Skinner) 118
Count Out (Wolski) 118
Gunlayer (Smith) 118
Boundary Girl (Salas) 118
Dawn Duste (Barroby) 118
Market Babe (Krasner) 115
Lees Craig Seven (Loseth) 118
Red Tundra (Johnson) 118
Count The Pearls (Charlton) 118
Prominent Star (Walker) 118
Also eligible:
Dollish (Brownell) 115
BC Comedy (Brownell) 115
Watch Night (Cuthbertson) 118
Music Mill (Carter) 118

THIRD RACE — Claiming, $1,950, for three year-olds and up, six and one-half furlongs:
Young Hopeful (Cuthbertson) 122
Ocean Lore (Furlong) 122
Carry On Henry (Krasner) 119
Taanas Pride (Rich) 114
Sunday Cat (Johnson) 114
Canadian Blue (Sanchez) 119
Miss Hambleton (Estapper) 116
Jasons Determine (Salas) 119
B. Laurel (Phillips) 119
Bald Headed (Walker) 117
Also eligible:
Maior Act (Sanchez) 119
Rugged Campaigner (Skinner) 122
Brams Alibhai (Walker) 114
Debs Jewel (Johnson) 111

FOURTH RACE — Claiming, $1,950, for three-year-olds and up, six and one-half furlongs:
McLeod Breeze (Krasner) 119
Double Circle (Walker) 114
Acrocyanosis (Skinner) 122
Three Barry (no rider) 117
Zorba (Salas) 119
Count The Spots (Rich) 114
Beau Bunnie (Maese) 119
Proud Skipper (Carter) 119
Win A Shot (Phillips) 119
Discovery Passage (Loseth) 108
Also eligible:
Maurice Roy (Walker) 114
Pinch Bottle (Johnson) 114
Miss Jay Note (Salas) 116
Come On Luv (Skinner) 116

FIFTH RACE — Claiming, $2,675, for three-year-olds, six and one-half furlongs:
Rads Lady (Loseth) 107
Quista Pow (Barroby) 120
Quasta Pow (Barroby) 120
Shining Monarch (Phillips) 112
Tenicia (no rider) 107
Top Tiger (Cuthbertson) 118
Hard Choice (Furlong) 115
Lite Whitening (Johnson) 110
Linda Dawn (Walker) 107
Fielder Frank (Maese) 115
Also eligible:
Johns Last (Skinner) 115

SIXTH RACE — Claiming, $2,975, for three-year-olds, Canadian, one and one-sixteenth miles:
Devonish (Maese) 118
Tall Squaw (no rider) 113
Kims Shadow (Skinner) 116
Minstrel Music (Walker) 113
Regal Return (Johnson) 113
Arnak (Loseth) 111
Alder Lily (Barroby) 117
Newfields (Cuthbertson) 118

SEVENTH RACE — Claiming. $2,650, for three-year-olds and up, one and one-sixteenth miles:
Kitimat (Johnson) 113
New Pride (Loseth) 111
Union Valley (Gilbert) 113
Nairal (Ho) 113
Berkley Queen (no rider) 113
Grey For Sure (Smith) 113
Watered Spirits (Walker) 108
Connies Lass (Miller) 108
Air Edd (Rich) 108

EIGHTH RACE — Claiming, RACING. Wendie
$4,275 for three-year-olds and up, six and one-half furlongs:
He's A Tuffy (Loseth) 110
Ship Ashore (Skinner) 116
Morning Story (Johnson) 110
Tow The Line (Sanchez) 119
Fleet Alination (Walker) 113
Born American (Carter) 118

NINTH RACE — Bruno Gerussi Handicap, $4,800, for three-year-olds and up, six and one-half furlongs:
Petite Prize (Carter) 115
Devon Sea (Maese) 117
Timothy Turk (Cuthbertson) 118
No Help (Miller) 118
Decidedly D (Barroby) 119
Hanini (Walker) 120

TENTH RACE — Claiming $2,450, for three-year-olds and up, six and one-half furlongs:
Sinful Pat (Loseth) 119
King Pit (Cuthbertson) 119
Cockle Barry (Walker) 117
Rippling Snow (Barroby) 119
Magic Blue (Rich) 110
Rishalee (Maese) 117
Fremar (Skinner) 119
North Arrow (Sanchez) 120
Darch (Krasner) 117
Ardmore (Loseth) 112
Cotten D (no rider) 112
Also eligible:
Miss Dandylea (Loseth) 112
Mr Tom Thumb (Cuthbertson) 120
Dandy Fellow (Miller) 115

Selections

1. Under Pressure, Timeher, Joe Kelsey.
2. Lees Graig Seven, Prominent Star, Gallant Dave.
3. Bald Headed, Sunday Cat, Ocean Lore.
4. Acrocyanosis, Win A Shot, McLeod Breeze.
5. Fielder Frank, Anthony Go, Shining Monarch.
6. Devonish, Kims Shadow, Tall Squaw.
7. Grey For Sure, Watered Spirits, Air Edd.
8. Morning Story, Ship Ashore, Born American.
9. Devon Sea, Timothy Turk, Hanini.
10. King Pit, Rippling Snow, Fremar.

RCMP golf on today

The 22nd annual golf tournament of the RCMP's 'E' Division will be held today at Glen Meadows golf club.

The draw:

11 A.M.—Mantik, Dickson, Stubbs, Gulka.
11:08—Wyatt, Mason, Foster, Poole.
11:16—McNamara, Alexander, Austin, Craig.
11:24—Robertson, Bryant, Dean Mudge.
11:3[illegible]—Smith, Marykuca, Baker, Pearson.
11:40—Copp, Thorleifson, Latta, Cromie.
11:48—Davidson, Bartram, Svenson, Charbonneau.
11:56—Gardner, Turcott, Harper, Mossop.
12:04—Cox, Erickson, Callahan, O'Brien.
12:12—Wedick, Hamilton, Cliffe, Saul.
12:20—Clarkson, Betts, Effa, Bailey.
12:28—Regan, Dunc, Reid.
12:36—MacKay, Hull, Hanson, Rossi.
12:44—Vincent, Bigelow, Harrison, Aerrie.
12:52—Peter, Brown, Lee, Ross.
1:00—Joe, Cagnon, Hall, Bremner.

IT'S US FOR THE PRICE

TERRIFIC HOCKEY VALUES!

LANGE SKATES $56.97
For Durability, Comfort, Protection and Support!

THE COMP
Features a hinged two-piece shell made of Lange-Flex, armoured tongue and toe-cap, form fitting inner liner and carbon steel blades. Sizes: 7 - 11 with half sizes.

WE HAVE A GREAT SELECTION OF MARKSMAN SKATES AVAILABLE IN ALL SIZES AT ALL ACME LOCATIONS

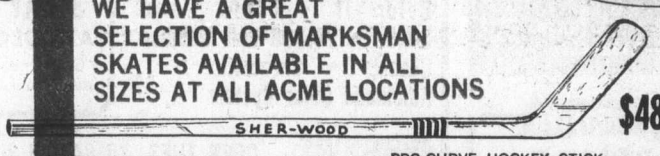

THE JUNIOR COMP $48.97
Designed especially for firm ankle support. Offers superb fit and comfort with a removable inner liner. Quality steel blades. Sizes: 1, 2, 3, 3½, 4, 4½, 5½.

SHER-WOOD HOCKEY STICKS

JUNIOR HOCKEY STICK. Ash-Laminate shaft. Rocker blade Neutral. Length: 46" x 50". $1.47

JUNIOR HOCKEY STICK. Ash-Laminate shaft. ¼" curve Ruftex blade. Left or Right. Length: 50" - 52". $2.27

JUNIOR PRO HOCKEY STICK. Fiberglass straight. Length: 52". $3.47

JUNIOR PRO HOCKEY STICK. Laminate shaft. ¼" curve Ruftex blade. Left or Right. Length: 53". $3.97

PRO-CURVE HOCKEY STICK. Pro-Laminate shaft. ½" Ruftex blade. Left or Right. Length: 55". $4.67

PRO-CURVE HOCKEY STICK. Ash shaft. ½" Ruftex blade. Left or Right. Length: 53" 55". $4.37

PATTERN MADE HOCKEY STICK. Ash-Laminate shaft. Custom Tex-Wrap blade. Left or Right. Length: 55". $5.67

SENIOR GOAL STICK. Ash-Laminate shaft, full Ruftex blade. Length: 52" x 54". $5.47

JUNIOR GOAL STICK. Ash-Laminate shaft. Lacquered blade. Length: 47" - 50". $3.37

COOPER JUNIOR HOCKEY HELMET
Injection molded shell lined with three ½" vinyl foam pads, plus sizing adjustment layer of urethane foam. Twin rows of ventilated ports. Flared contours on sides. CSA certified. Sizes: Small or Medium. Color: White. $8.97

WATCH FOR IN-STORE CLEARANCE ON CATALOGUE ITEMS UP TO 50% OFF!

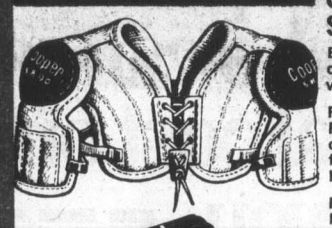

COOPER CANADA SHOULDER PADS
Both models have laced fronts, keep-tied cinchers, elastic backs, wrap-around poly/vinyl reinforced bicep pads.

REGULAR MODEL. Cotton faced. Poly foam padded shoulder/chest area. Polyethylene cap, foam padded with 2" wide hinge. $9.97

PROFESSIONAL DEFENCEMAN'S MODEL. Nylon faced, cotton bound, extra long chest area with protection strips. Polyethylene shoulder cap. $15.97

COOPER CANADA HOCKEY GLOVES
With Nylite covered back rolls, fingers and cuffs. Two-piece molded, poly Armadillo thumb. Floating, foam padded wrap-around cuffroll — gusseted to cuff.

INTERMEDIATE MODEL. Four back rolls. Leather palms. Nylite covered thumb base. Length: 14". Colors: Black/White, Scarlet/White/Royal or Kelly/Gold/White. $26.97

PROFESSIONAL MODEL. Five back rolls. Horsehide leather palms, ventilated precurved fingers. Length: 15". Color: Tan. $38.97

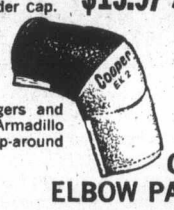

COOPER ELBOW PADS
Both models have Rubatex covered elbow caps.

SENIOR MODEL. Preshaped expanded vinyl, felt padded. Cotton drill lined. 2½" elastic arm bands. Length: 11". $5.67

JUNIOR MODEL. Preshaped expanded vinyl. Length: 8". $4.17

COOPER CANADA NYLON HOCKEY PANTS
Both models are cotton lined with foam covered, polyethylene thigh guards. Colors: Blue or Black.

FULL SIZE LIGHTWEIGHT. Kidney and tail protectors, poly foam padded. Felt covered slash pads. Sizes: Medium, Large, Extra Large. $16.97

JUNIOR TEEN. Vinyl foam padding. Polyethylene protectors over hips, kidneys and spine. Sizes: Medium or Large. $13.67

COOPER CANADA SHINGUARDS
SENIOR PRO FULL SIZE MODEL. Polyethylene flared knee cap. Foam padded, reinforced knee hinge. Vented shin section. Padded leg sling. ⅜" felt calf wings. Leather covered, felt instep pad. Length: 14½" from centre of knee to instep. $13.97

JUNIOR MODEL. Felt knee section. Cotton covered cushion. Molded knee cap. Expanded vinyl covered hinge. Vented shin section. Felt calf wings. Vinyl covered felt instep pad. Length: 13" from centre of knee to instep. $9.47

GREAT MONEY-SAVING PERSONAL CARE ITEMS!

PHILISHAVE DELUXE TRIPLEHEADER
With nine closeness/comfort settings, pop-up trimmer, self-sharpening rotary blades and 110/220 voltage selector. $36.97

LADY PHILIPS
With unique dual-action shaving system. Dual voltage switch for at home and abroad. Complete with detachable cord and attractive round case. $21.47

VENUS "UNISEX" STYLER/DRYER
Compact, 400 watt model with styling brush and comb attachments. $17.97

VENUS DELUXE KURL
Curling Iron with thermal control for just the right curling temperature. Lexan cool tip. $10.97

NURSERY SELECTION

STORK CRAFT CRIB AND MATTRESS SET $69.97
53½" x 30" White crib with Double lock, single drop sides, "Posture Matic" support, variable mattress height and plastic teething rails. Complete with Sealy "Smooth Sleep" vinyl covered, coil spring mattress.

BABY SCOTT DISPOSABLE DIAPERS
30 pinless diapers per package. BUY NOW! QUANTITIES LIMITED BARGAIN PRICED AT $1.99

FAMILY FUN AND SAVINGS!

COLECO METROPOLITAN 6' POOL TABLE $154.00
With traditional green blend billiard cloth and ½" solid core Slatium bed playing surface. Molded pockets. Rubber cushions. Bed and leg levellers. Complete with — 2-52" professional cues, 2-⅛" Boston balls, triangle, chalk, bridgehead and instructions. Overall cabinet size: 35-⅞" x 69-⅞" with 6" deep sidewalls.

SEE US FOR ALL YOUR POOL TABLE ACCESSORIES

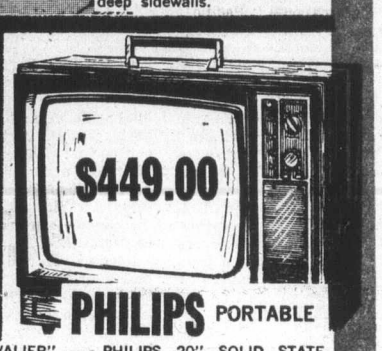

$449.00

PHILIPS PORTABLE
"THE CAVALIER" — PHILIPS 20" SOLID STATE PORTABLE COLOUR TV. With the 100% soild state modular chassis — for better performance, reliability and easier serviceability. Auto colour button. Telescoping dipole antenna, detachable bow-tie U.H.F., antenna and private listening earphone. Size: 23¾" long, 19" deep, 17¼" high. This model features a full year, walk-in guarantee. LIMITED QUANTITIES.

FOR ALL YOUR CURLING REQUIREMENTS . . . COME SHOP . . . AND SAVE AT ACME!

$19.97

UNISEX LEATHER CURLING SHOES
Fleece lined with padded ankle collar and Nuron crepe soles. Colors: Red/White, White/Black or Black/White. Sizes: Ladies' 5-11, Men's 3-12.

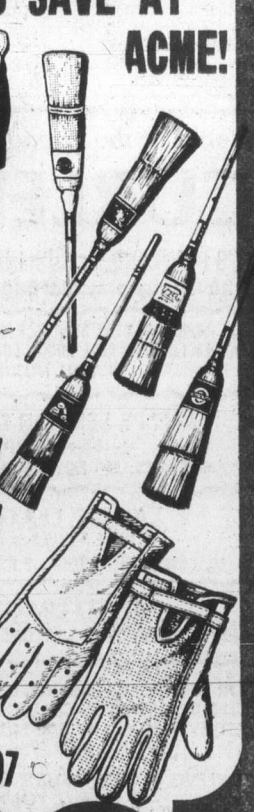

QUALITY CURLING BROOMS . . . For Whippier Action!

"CURL-MASTER" Weight: Medium. $9.97
"BLACK JACK" Weight: Medium. $9.97
"RICHARDSON" Weights: Light, Medium or Heavy. $9.97
"MUSTANG" Weight: Light. $9.97
"TIGER" Weight: Medium. $10.97
"LITTLE BEAVER" Weight: Medium. $10.97

LADIES' "CURL-MASTER" Weight: Light. $9.97
"AMAZON" Weight: Light. $10.97
"SUPER LIGHT" Synthetic broom. Weight: Medium. $12.97

TEFLON COATED CURLING SLIDERS
Color: Black. Sizes: Small, Medium or Large. $4.97

CURL-MASTER PERMA-FIT GLOVES
For men and women. Light Grey deerskin with nylon stretch back. Sizes: Small, Medium or Large. $9.97

acme

758 CLOVERDALE
STORE HOURS: Mon., Tues., Wed., Sat. 9-5:30 P.M. Thurs., Fri. 9:00-9:00 P.M.

outdoors

alec merriman

Is the Juan de Fuca Strait seine net fleet skimming off the surface-swimming runs of salmon?

Are we perpetuating runs of deep running coho and losing the runs of shallower swimming fish that used to provide such great sport for salmon anglers from Sooke to Cowichan Bay?

There seems to be plenty of evidence that that may be exactly what is happening to our fall runs of coho salmon.

We just cannot understand why our federal fisheries department so consistently avoids making any meaningful investigative studies and surveys in Juan de Fuca Strait.

The only answer we can come up with is that the department is involved in that mad rush to get the salmon for our commercial fishermen before the Americans get them . . . even at the expense of sports fishermen and the spawning reproduction.

This week the Juan de Fuca netters were given an additional day of netting, three instead of two days.

The seiners at the westerly start of the 45-mile netting area got first crack at the pinks and coho, and they made a killing. Behind them the gillnetters suffered the same fate as the sports fishermen at Sooke-Becher Bay, behind them both —meagre catches.

Sept. 14 some 129 seiners averaged 200 coho and 366 pinks each.

But, the 125 gillnetters only averaged 15 coho and 13 pinks each.

Sept. 15 the seiners averaged 341 pinks and 118 coho each, compared to 18 coho and 14 pinks for each gillnetter.

Sept. 16 the seiners averaged 213 coho and 477 pinks each, and the gillnetters 23 coho and six pinks each.

Something is wrong . . . and it is obviously the gillnetters and the sports fishermen who are losing out.

It could be that the seiners are simply devastating the salmon runs at the entrance to the Strait and leaving slim pickings for the gillnetters and sports anglers.

Or it could be that the seiners, whose nets run deeper than those of the gillnetters, are skimming all the shallower-run salmon, and over the years of netting there have developed runs of salmon who swim through the Strait at deeper depths, avoiding the gillnets and most of the sports fishermen.

Some weight to that theory may be seen in the fact that most of the few coho taken this week in Sooke-Becher Bay waters have been taken on Downriggers and deep gear.

Why doesn't the federal fisheries study these problems? The only study we know federal fisheries have made was one on fishing gear, made by a young biologist for his master's thesis. He used commercial lures and methods and came up with the ridiculous theory the sports fishermen weren't able to catch the salmon, even when they got through the nets.

Well, neither are the gillnetters, working between the sports fishermen and the seiners.

It is time for a full-scale study of the netting problem in Juan de Fuca Strait to find out how a more equitable catch sharing program may be accomplished.

Federal Fisheries takes over control of netting in Juan de Fuca Strait Area 20 from the International Pacific Salmon Commission at midnight Friday.

It will be interesting to see how much our federal fisheries, in full control, considers the sports fishermen and the spawning escapements. Will they clamp down on netting time, or will they allow extra days, during which time coho runs may be decimated?

* * *

The nets were lifted Tuesday night, so there should be some fish escaping through the Strait in time for Sunday's big Rotary Club derby.

Fishing in lower Island waters hasn't been too productive the past week.

Porlier Pass is giving up a few coho, but anglers are going deep for them. In Cowichan Bay, fishing for the big chinooks is still productive, mainly for moochers, but also for trollers, in the Bay in front of the mouth of the Koksilah.

Some coho have been taken in Sansum Narrows and around Burial Island on bucktails at the change of the tide. Coho jumpers are still being noted on the Cherry Point side of Cowichan Bay.

There has been some good coho fishing up-Island off Hornby Island's Norris Rock and off Point Holmes at Comox.

Campbell River coho fishing has been hot, reports John Ebert.

"Lots of fish anywhere, on bucktails, at various speeds and various depths, no set pattern," he reports.

Best spot for tyee salmon now is Alberni Inlet.

* * *

Federal fisheries will close Sooke river from the bridge to the mouth to all salmon angling at midnight Friday. The top end of the river is already restricted by provincial regulations.

Aussies gain tennis final

AMAGASAKI, Japan (AP) — Australians Evonne Goolagong and Margaret Court won semi-final matches Thursday and will meet for the title in a $50,000 international women's tennis tournament Friday.

Top-seeded Miss Goolagong beat Katja Ebbinghous of West Germany, 6-1, 6-2, and Mrs. Court, the No. 2 seed, eliminated Helen Gourley, also of Australia, 6-3, 6-0.

McLAREN ELECTRIC Ltd. leaders in lighting

ANNIVERSARY SALE FRI. AND SAT., SEPT. 19-20

PRICES SLASHED!

★ Table Lamps ★ Hood Fans
★ Dishwashers ★ Ranges

LEONARD BUILT-IN DISHWASHER
Choice of colors.
$257

LEONARD 30" AUTOMATIC RANGE
In White
$245
In Gold $250

VICTORIA'S LARGEST SELECTION OF LIGHT FIXTURES TO CHOOSE FROM
Prices Greatly Reduced!!

CKDA On Location Friday

CHARGEX
master charge THE INTERBANK CARD

McLAREN ELECTRIC LTD. leaders in lighting
Across from the Town & Country Shopping Centre
3400 DOUGLAS ST. PHONE 386-1461

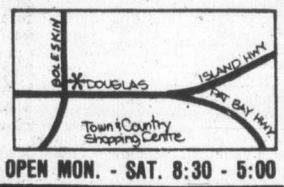

OPEN MON. - SAT. 8:30 - 5:00

Want a home with our help?

Take this ad to your Builder or Lender.

Before you start, let's make one thing clear. This help applies to moderate-income families with at least one child. Family income cannot exceed a certain level, nor can we help you buy a home more expensive than a set maximum.

These income and house price maximums vary considerably, depending upon where you live in Canada. In Toronto, for example, the maximum family income for eligibility is as high as $20,000. Similarly, maximum house prices range up to $43,000 in high cost areas. To find out the maximums for your area, send in this coupon.

So, for this assistance, you've got to have a family, earn an average income, and buy a new, reasonable-cost home. In those cities where costs are highest, these homes are likely to be town houses or condominiums.

How do we help you? In two ways.

First, we'll reduce your down payment to as little as 5% by insuring your loan with your bank, trust or insurance company, for up to 95% of house value.

Second, we'll subsidize your monthly mortgage payments up to a maximum of $100 a month, or $1,200 annually.

The aim of the subsidy is to ensure that you pay only about 25% of your family income on monthly mortgage payments.

Now, how do you take advantage of our help?

First, take this ad with you to your local builder. He will show you his choice of homes under the house-price maximum. Then, through him, apply for federal government assistance.

If, on the other hand, you want to build your own home, using National Housing Act standards, or hire your own builder to build it, then you'll go to a bank, trust or insurance company, or other lender to raise the mortgage money. Then, if you're eligible, apply for federal government assistance through your lender.

For further details about this and other programs of federal and provincial assistance in buying a home, contact your local C.M.H.C. Office or builders' association member.

TO: Central Mortgage and Housing Corporation,
P.O. Box 9975,
Ottawa, Ontario, Canada K1G 9Z9

Please send me further information including a list of the income and house price maximums for eligibility under your Housing Assistance Program.

Name_____

Address_____

_____

City or Town_____

Prov._____

Code_____

We're here to help with housing.

CMHC

Central Mortgage and Housing Corporation
Hon. Barney Danson, Minister.

Société centrale d'hypothèques et de logement
l'hon. Barney Danson, ministre.

Cross-country race at UVic Saturday

Runners at varying age levels and expertise will compete Saturday in the fourth annual University of Victoria cross-country run.

Competitors in the races, which start from the south end of Centennial Stadium, will be divided into three different classifications at different distances.

The junior races for runners 12 years and over start at 11 a.m. The open women's race is scheduled for 11:30 and the open men's over a distance of 10,000 metres, will be run at noon.

There are also classes for senior high girls and boys (15 years and over), and joggers.

The races are open to any interested runner but they must register at least half an hour before their race is to begin. There is a registration fee of 50 cents per individual or $1.00 per team.

Awards will be made to the first six finishers in each race.

Royals and Molsons launch soccer schedule Saturday

Gorge Molsons and Cosmos Royals, both well out of it last season but both hopeful about being contenders this time around, open schedule play in the Premier Division of the Vancouver Island Soccer League Saturday when they clash at Royal Athletic Park. The opening kickoff is scheduled for 2:15 p.m.

Molsons, eighth in the 10-team league last season, have given early indications that they could be the most improved team of the new season. They scored nine goals in reaching the McGavin Cup semi-final with victories over Duncan and the Royals, and were 2-0 winners over Victoria West in gaining the final.

Coach Roy St. Denis of Molsons can reasonably base his hopes for improvement on a more potent attack. His club managed only 31 goals in 18 games last season, but the return of link-men Mark Robb and George Hind and striker Bill Walker should result in more goals.

Cosmos, a fifth-place club last season, has added to its goal-scoring ability by regaining the services of striker Rudi Keubler, who lead the league in scoring two seasons ago.

Listed as starters for Molsons in addition to Robb, Hind and Walker are goalkeeper Graham Lee, backs Randy Cronk, Dennis Somner, Jim Marshall and Dan Bolton, rightwinger Leigh Hagan, striker Dan Green, and left-winger Dennis Magee. Available for use will be Brent Russell, Carl Walker and Peter Siebolts.

Steve Webb will be in goal for Royals, and Doug Dacre, Al and Russ Lamb and Gil McIlraith are the starting backs. Linkmen Peter Brett and Barry James, striker Brock Coupar and wingers Bob Mackie and Peter Wheaton complete the starting lineup. Listed reserves are Scott Haskett, Russ Ball and Danny Bell.

Three matches are listed for Sunday, with Gorge United playing Nanaimo at Heywood Park in the only action in Victoria. Duncan hosts Vic West and Oak Bay is at Powell River. All matches are scheduled for 2:15 p.m.

Tuesday night is set for the other McGavin Cup semi-final. It's between London Boxing Club, the new Canadian champions, and Nanaimo, and it starts at 7:30 at Royal Athletic Park.

BEER— EMPTY RETURNS

Due to the current difficulties in clearing empty beer bottle returns from our stores, it would be greatly appreciated if our customers would refrain from returning empty bottles until further notice. When the situation is resolved, we will temporarily withdraw our maximum return of two dozen only to satisfy any accumulation. Your kind co-operation is solicited to enable us to conduct normal operations during this period.

LIQUOR DISTRIBUTION BRANCH

Win for Canada

ROME (AP-CP) — Bishop Dolegiewicz of Laval, Que., won the men's shot put event on his last try Thursday with a heave of 19.45 metres during the opening day of the world university track and field Games.

It was a fine day for the Canadians as Thelma Wright of Vancouver placed second to Natalia Andrei of Romania in the women's 3000 metres but set a Canadian open and native record. Miss Wright finished in eight minutes, 54.94 seconds to better her previous listed record of 9:03.8 set last August. Miss Andrei's winning time was 8:54.09.

Qualifiers for the final of the women's 100 metres included Patty Loverock of Vancouver.

FAST WINDSHIELD REPLACEMENT
I.C.B.C. Approved
All Work Guaranteed
CAPITAL AUTO GLASS
845 Yates St. 388-6481

SKATERS!

FIGURE

We Carry a Complete Line of Figure Skating Accessories . . .

DAOUST FIGURE SKATES
Girl's from size 9 ..... 28.95 to 71.95
WIFA DELUXE CHAMPION and SUPER GOLD STAR BOOTS — MEN'S and LADIES'
Wilson and MK Figure Skating Blades
Complete line of figure skating outfits and accessories from laces to scribes.
EXPERT SKATE SHARPENING

Oak Bay Sporting Goods
2077 Cadboro Bay 592-9021
Plenty of Free Parking Beside Store — Now Open 'Til 9 Fridays

Sport digest

Canadian shooters eye gold medals

MUNICH, West Germany (CP) — Canada's four-man clay pigeon team won a silver medal Thursday at the world shooting championships, getting nipped by the United States squad which set a world record.

The Canadians, however, have a chance to win two individual gold medals with John Primrose and Susan Nattrass, both of Edmonton, leading their divisions.

The American quartet scored 388 out of a possible 400 hits, beating Canada's team of Ed Wladichuk of Hamilton, Larry Ivany of Oshawa, James Platz of Edmonton and Primrose by two hits.

Spain took the bronze medal with 380.

The team titles are decided on the basis of 100 shits and the individual competitions from 200 shots.

Primrose has a perfect 100 after two days. Wladichuk is tied for third at 48-50—98 with Adam Smelczynski of Poland. Ivany is well off the leaders with a 44-47—91 total. Charvin Dixon of the U.S. is second with 99.

Miss Nattrass, the 1974 world clay pigeon champion, retained her lead in the women's event with a 46 Thursday for 94 of a possible 100 targets. She had a 48 the first day.

Three targets behind is Natalia Ukolova of the Soviet Union.

Skating champions retire

TORONTO (CP) — Canadian pairs figure skating champions for five consecutive years, Sandra and Val Bezic of Toronto, reluctantly have yielded to reality and announced their retirement from competitive skating.

The end comes just five months short of their announced goal, a medal at the 1976 Winter Olympics in Innsbruck, Austria.

Sandra, 18, and Val, 23, won five Canadian championships leading to an impressive fifth-place finish in the 1974 world championships. Because of injury and illness, the sister-brother act has not been able to skate seriously the last 18 months.

After a summer of sporadic training, Sandra is sick again with no chance of a quick recovery.

"We finally realized we just had to stop fooling ourselves and quit hoping for something that couldn't happen," Val said.

Iron ring guards courts

BAASTAD, Sweden (AP) — Bjorn Borg, Sweden's tennis wizard, will play Patricio Cornejo in the opening singles match today of the disputed Sweden-Chile Davis Cup semi-final series amid the tighest security measures ever for a sports event in this country.

Birger Andersson, a rookie on Sweden's team this year, then faces Chile's No. 1 player, Jaime Fillol, in the second singles match.

The draw was held Thursday without incidents.

The matches will be played before a selected audience at this seaside resort turned into an "iron fortress" to protect the safety of the Chilean players.

Some 1300 policemen equipped with riot fences, dogs, horses and helicopters have been summoned into action and will form an iron ring to protect against demonstrators trying to stop the match.

The demonstrators, coming from all parts of Sweden, are expected to number some 5000. Three rallies before and even during the match were approved by the authorities.

Stengel undergoing tests

GLENDALE, Calif. (AP) — Hall of Fame baseball manager Casey Stengel remained in hospital Thursday at Memorial Hospital undergoing tests, a spokesman said.

The spokesman said the 85-year-old Stengel "is still undergoing diagnostic tests and all the results are not in yet."

Stengel entered the hospital Sunday.

"I think they (the tests) were general, mainly with the abdomen, that's all I can really tell you," the spokesman said.

BISSON'S MOVING & STORAGE LTD.
384-6442
LOCAL and PIANO MOVING SPECIALISTS

COME AND SEE
THE NEEDIE BY
WEED EATER

As Seen on Channel 12. You've Watched it Work
YOU KNOW IT'S GOOD!

The revolutionary NEW lawn-care machine that cuts, trims edges, and manicures . . . WITHOUT THE USE OF BLADES!

Specially treated monofilament, housed in a unique high-impact cutting head, making fast work of the most stubborn lawn problems. Reaches into and around places no conventional lawn tool can reach . . . around trees, next to walls, fences, swimming pools, etc. So easy and so speedy!

"Needie" Weed Eater
ONLY 94.95 AT
VICTORIA Lawnmower Hospital LTD.
834 Johnson 386-8338

Before you look at these:

Datsun
Toyota
Fiat
VW
Honda
Pinto
Vega

Look at this:

The '75 Mazda 808 About $3200.*

These days people are looking for value and they're finding it in the Mazda 808. The lowest-priced 1600 cc car sold in Canada.† Delivering 25 MPG in the city and 36 MPG on the highway.** And loaded with standard features like power-assisted front disc brakes and high back front bucket seats.

Choose from two coupes and a 4-door wagon. They're all priced right so you don't have to settle for less than a Mazda.

Mazda. You don't have to settle for less.

†Based on comparison of manufacturer's published suggested list price for 1600 cc coupe, (May 1, 1975).
**Based on results of U.S. Environmental Protection Agency 1975 model tests. Results converted from U.S. to Imperial gallons.
*Price based on Manufacturer's suggested retail price for the standard two-door coupe p.o.e. Halifax, Montreal, Toronto, Vancouver, not including preparation charges, licence, gas, provincial sales tax or local freight where applicable.

Horwood Motors Ltd. 810 Johnson Street (at Blanshard): 385-1451
Victoria, B.C. dealer licence number D-3273

Prison programs endanger guards, inmates, says union

OTTAWA (CP) — Union representatives of guards have told Solicitor-General Warren Allmand that prison programs are endangering guards and prisoners.

The complaints came Thursday after Almand outlined security measures that were imposed recently following the fourth slaying of a federal prison employee in the last year.

Prison millwright J. G. Chalut said guards at Archambault maximum securilty penitentiary, north of Montreal, discovered six home-made pistols, bullets, a hunting knife and money this week in a cell toilet bowl.

Chalut said the discovery followed the 15-day annual vacation for prisoners in which they enjoy more free time within the prison and many more visitors.

He said that after last year's vacation period, dynamite, bombs and a revolver were found at Archambault.

Chalut was applauded when he asked how the government expects pirson workers to enjoy any security if the death penalty isn't enforced.

This question and others like it dominated a 35-minute session with Allmand at the Public Service Alliance convention of 78 union delegates representing 9,650 employees in his department, 6,347 of them working in the penitentiaries service.

Allmand reiterated his personal opposition to the death penalty and said that he and Justice Minister Otto Lang, also an abolitionist, expect to introduce a capital punishment bill shortly after Parliament reconvenes Oct. 14.

He said the bill will include a wide range of measures dealing with gun control, parole, bail, temporary leaves from prison and handling of dangerous offenders.

Measures to improve compensation for victims of crime would be introduced as well, he said.

He also outlined security measures ordered within the prison system in July after guards across the country took one day off to mourn the shooting of Archambault guard Paul Gosselin, fourth prison employee to be slain in the last year.

More attention is being paid to the views of guards where classification or transfer of prisoners is concerned, particularly prisoners regarded as being dangerous, he said.

A program to identify dangerous prisoners was being stepped up. Meanwhile, more searches of prisons had been ordered.

Being studied is the creation of "emergency response teams" within prisons. Their job would be to handle situations such as the June incident at British Columbia Penitentiary, New Westminster, in which three prisoners held 14 employees hostage.

One of the hostages, social workers Mar Steinhauser, was shot and killed when guards with guns rushed the prisoners.

"We share your concerns," said Allmand, who also outlined progress in an early-retirement program for guards disabled by stress.

Federal clerks demand pay raises up to 45%

OTTAWA (CP) — Negotiators for the largest bargaining unit in the federal public service — 47,500 clerks — want pay raises for their members ranging between 30 and 45 per cent in a one-year contract, a spokesman for the Public Service Alliance said Thursday. Most of the clerks now earn between $6,936 and $10,146 a year. This is the first round of negotiations in which they have opted for the right to strike should contract talks fail.

DEMOLITION SALE
- Aluminum & galvanized sheeting
- Wood trusses
- Various sizes timbers & lumber
- Windows
- Sliding doors with hardware
- 500 Wooden Pallets
- 2 Combination vault doors
- 1 fire door
- 36 steel lockers 12"x18"x6' in multiples of 4
- 6 hand carts
- 2 hand lift trucks
- 12 Modine hot water heaters
- 1 electric gear pump
- 1 5'x12' steel covered table
- 1 500 gal. oil tank
- Various sizes of checker plate 3/16"

MUTUAL EQUIPMENT RENTALS
386-6155

Stardust Ballroom
FRIDAY
"LADENARGUS"
Concert Band
Cover Charge $2.50
SATURDAY DINNER DANCE
with
"JETS"
CABARET
Now Appearing . . .
"TRAFALGAR" and "DISCO"
INQUIRE ABOUT OUR FREE BANQUET ROOMS.
STARDUST
1037 VIEW ST.
Lots of Free Parking
385-1031

The more you know about whisky, The better for OFC 8-Year Old.

In between 2 and 12 years, at one point in aging, like everything else in life, Canadian whisky reaches "The Prime of Life": golden, mellow, smooth and full bodied.

In our opinion, 8 years old is "Prime."

That's why OFC 8-Year Old is 8 years old. And only 8 years old.

You can drink younger whisky or older whisky but you can't drink finer whisky than OFC 8-Year Old.

Its taste is so smooth it takes no getting used to.

OFC 8-Year Old. The Prime Canadian.

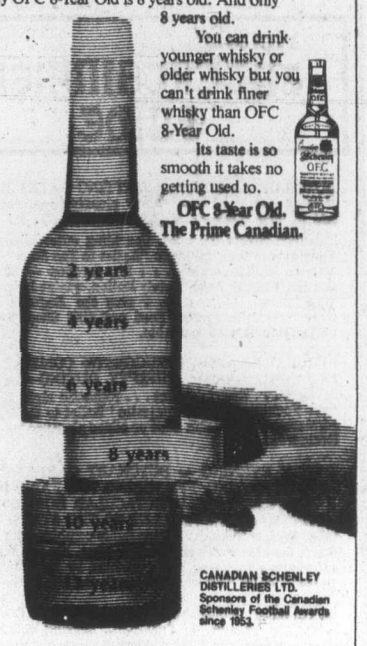

CANADIAN SCHENLEY DISTILLERIES LTD.
Sponsors of the Canadian Schenley Football Awards since 1953.

"The Prime Canadian"

Umbilical cords replace arteries

NEW YORK (AP) — Two surgeons have found a use at last for umbilical cords, the left-overs from belly buttons.

They take a vein from the cord and fashion it into a substitute artery. They think they have saved the legs of five persons given the substitutes because their own leg arteries had become blocked.

Doctors Herbert and Irving Dardik presented their first report on umbilical cords Thursday to the International Cardio-vascular Society in Edinburgh, Scotland.

The Dardik brothers are cardiovascular surgeons at Montefiore Hospital in New York.

A substitute artery up to two feet long can be fashioned from one umbilical vein, or two veins can be joined together to make it longer. This makes it suitable to replace arteries leading from the groin down to below the knee, the surgeons said.

Eight patients facing loss of their legs were given the new artery when other substitutes were judged unsuitable or when the patients did not have veins of their own that could be used.

The operation succeeded in five cases, with one woman given the artery a year ago in October, the doctors said. Three men had to have legs amputated, two because blood clots formed in the graft, the other because of infection.

All eight had severe atherosclerosis, with fatty deposits in leg arteries blocking blood flow. This can lead to painful ulcers, and gangrene, with later loss of the leg, the surgeons explained.

Normally, tissue borrowed from another person is rejected. The Dardiks developed a method of "tanning" the vein, much as shoe leather is tanned, by using gluteraldehyde. This cross-links protein to make the vessel stronger, and the chemical also seems to bind to sites where the rejection mechanism might start, the doctors said.

The vein then is covered with a porous polyester fibre mesh to make it even stronger, to avoid aneurysms or blowouts from the pressure of arterial blood. No aneurysms occurred in the eight patients, but a few had to have blood clots removed with the tanning chemical perhaps responsible for the clotting, the Dardiks said. This might be remedied by further research, they added.

Gordon Head Chess Club proves best

Gordon Head Chess Club has proved it's the best on Vancouver Island.

The club, which boasts some of the leading players in B.C., showed its superiority during a recent match against Victoria Chess Club, thumping the city players 7-1.

The winners for Gordon Head were Jeff Reeve, Danny Scoones, Terry Wong, John Seedhouse, Harry Moore, Gary Zak and Jack Humphries. Jack Levesque posted Victoria's only victory.

We need more housing for Canadians.

Builders: We can help you build it.

We're attacking the housing shortage on two fronts. Rental. And purchase.

Our rental housing assistance program has already taken off.

Builders across Canada are erecting apartment complexes under agreement with Central Mortgage and Housing Corporation.

Why? Because we're offering a subsidy of up to $900 per rental unit for up to 15 years, provided that rents are set at a moderate level.

This Assisted Rental Program is successful. Builder participation is encouraging. And reasonable-rental accommodation will be coming onto the market as a result.

As for Home Ownership Assistance, it's getting off the ground, too. Here we subsidize average-income families in the purchase of new, moderate-cost homes from you. These may be individual homes, town-houses or condominiums, as long as they sell under the maximums set by C.M.H.C. in your area. As in the case of Rental Assistance, you go to your regular sources of mortgage funds for the money to build. Through NHA-insured financing, you'll obtain competitive rates and terms. Then we subsidize your customers so that they pay about 25% of their family income or monthly mortgage payments.

So, builders, get in on the action and get your share of these benefits. At the same time, you'll be helping to increase the supply of affordable housing in your community.

For more information about Rental Assistance, and Home Ownership Assistance, contact your local C.M.H.C. Office.

CMHC

Central Mortgage and Housing Corporation
Hon. Barney Danson, Minister.

Société centrale d'hypothèques et de logement
l'hon. Barney Danson, ministre

B.C. police considering walkout over death penalty

MONTREAL (CP) — Delegates at the Canadian Police Association meeting took a hard-line stand Thursday on capital punishment, differing only on whether the present law should be enforced or replaced by legislation making the death sentence mandatory in all first-degree murder cases.

John Flatten, vice-president of the Vancouver Policemen's Union, said B.C. law enforcement officers are considering a four-hour walkout if the federal cabinet commutes another death sentence imposed without recommendation for clemency.

B.C. police are pressing for countrywide support in the walkout next month, when Rene Vaillancourt is scheduled to be hanged in Toronto for the murder of a policeman.

The walkout motion is under study by a committee which is to present its recommendations to the association at a general meeting today.

Association president Stan Scarr of Winnipeg said the present law, which restricts capital punishment to convicted murderers of policemen and guards, was "discriminatory."

He called for reinstatement of the death penalty in all first-degree murder cases.

But Scarr denied earlier reports that he favored hanging for all convicted murderers.

Some delegates expressed concern over hints that the federal cabinet may move towards abolition of the death penalty in an omnibus crime bill which is to be presented to Parliament at a still unspecified date.

Other discussions centred on parole and temporary leave from prison for detainees.

Victoria's ENTERTAINMENT GUIDE

BUTCHART GARDENS. ADMITTING GATES OPEN EVERY DAY, 9 a.m.-9:30 p.m. Many pleasing features combine to add to your pleasure. Regular admission at the International Entrance covers them all: Sparkling entertainment . . . Ross Fountains in their majestic "Ballet to The Stars" . . . Romantic after-dark illumination . . . Six gardens — fabulous Sunken Garden, English Rose, stately Italian, quaint Japanese, Lake and Stage Show Gardens . . . plus the Begonia Bower, Show Greenhouse, fascinating Seed and Gift Shop. Restaurant and Coffee Bar service available.

BUTCHART GARDENS SUGGESTS: COMBINE THEM ALL INTO ONE GRAND, THRIFTY OUTING—the Gardens by daylight . . . entertainment . . . romantic night lighting and the Ross Fountains in their majestic "Ballet to the Stars". Regular admission covers them all. For added pleasure dine in the Floral Restaurant.

EVERY EVENING — BUTCHART GARDENS' ROMANTIC NIGHT LIGHTING, FEATURING THE FABULOUS SUNKEN GARDEN AND THE SPECTACULAR ROSS FOUNTAINS IN THEIR MAJESTIC "BALLET TO THE STARS." As darkness takes over, a thousand hidden lights combine with the moon and stars, the hills, trees and shrubs, lakes, lily ponds and fountains, to create a fairyland softly scented by the flowers. Unusual! Indescribable! This alone is worth coming to see.

BUTCHART GARDENS FLORAL RESTAURANT — Open every day 11 a.m. to 7:30 p.m., serving delicious lunches, afternoon teas, and delightful buffet suppers in the evening. Continuous Snack and Coffee Bar Service.

BUTCHART GARDENS. KNOWN THROUGHOUT THE WORLD FOR THEIR INCREDIBLE BEAUTY . . . EVER CHANGING, ALWAYS LOVELY! — Skillful planning, constant replanting, dedicated gardeners pooling their ideas and knowledge, keep them that way week after week, season after season. Developed from an old abandoned limestone quarry over half a century ago, they have grown to become one of the world's most unusual, written-about, talked-about, admired attractions.

Butchart Gardens Sparkling Entertainment

MONDAY-FRIDAY INCLUSIVE: "The Butchart Gardeners" 1:30-3:30 and 5:45-7:45 p.m. Also colour film at dusk.

SATURDAY-SUNDAY: "The Butchart Gardeners" 1-3 p.m. and 5:45-7:45 p.m. Also colour film at dusk.

BUTCHART GARDENS — MOST GRACIOUS WAY TO ENTERTAIN YOUR FRIENDS. PLAN NOW!

THE OLD FORGE—including "The Coal Bin," "Boiler Room," "The Blacksmith Shop," "The Birmingham Bicycle Shop" and more. Dancing 6 nights a week to the fabulous sounds of the Brothers Forbes and Friends in one of Canada's largest and most luxurious night clubs. Strathcona Hotel, 919 Douglas St. 383-7137

THE THATCH — Victoria's most attractive Cabaret, Dance to the New Sounds of "Lightening Express", 9-2 a.m. Fri. and Sat., ROYAL OAK INN, 4680 Elk Lake Dr., Res. 658-5231.

THE BACCHANALIA — Victoria's No. 1 Rock 'N Roll Club. 905 Esquimalt Rd. 388-6684

MAPLE LEAF HOUSE for all your truly fine B.C. handcrafted gifts and souvenirs. 620 Humboldt St. Mon.-Sat. 9:30 a.m.-5:30 p.m. Thurs.-Fri. 'til 9:00 p.m.

STARTS TODAY

IS IT FUNNIER THAN "BLAZING SADDLES"? YOU BET YOUR IT IS!

SEE THE MOST RIDICULOUS CAST OF CHARACTERS EVER ASSEMBLED.

YOU'LL HOWL AT THE ANTICS OF:

"USCHI BAZZOOM"
"HARRY THE SEX MANIAC"
"OMAR, WORLD'S GREATEST LOVER"
"DO IT AGAIN MATILDA"
"MORRIS, THE PUSHY PEDDLER"
"SCOTTY THE SHEEPHERDER"
"SUSIE SUPER FAN"
"THE SWANEE RIVER KID"

...AND EIGHTY MORE CRAZIES WHO WILL KEEP YOU IN STITCHES FROM BEGINNING TO END!

RESTRICTED

Warning — Crude sex comedy (R.W. McDonald, B.C. Dir.)

FRI., SAT., SUN. MATINEES — 2:00, 3:40, and 5:55
NIGHTLY AT 7:10 and 9:00

ODEON 1
780 YATES STREET
383-0513

MARTIN BRODY
The Police Chief. For him — a terrible responsibility.

QUINT
The shark hunter. For him—a bloody vendetta.

MATT HOOPER
Oceanographer and shark specialist. For him — a perilous opportunity.

ELLEN BRODY
The Police Chief's wife. For her—a threat to those she loved.

The terrifying motion picture from the terrifying No. 1 best seller.

JAWS

MATURE—Warning: Some frightening and gory scenes. R. W. McDonald, B.C. Dir.

SHOWTIMES
DAILY AT 1:30, 3:50, 6:30, 9:10

ODEON 2
780 YATES STREET
383-0513

little ITALY RISTORANTE
featuring authentic Italian cuisine

Choice of six Italian dishes served with Italian style soup or salad and garlic bread. $3.95

JAMES BAY INN 270 GOVERNMENT Res. 384-7151

NOT SINCE LOVE STORY...

The true story of Jill Kinmont. The American Olympic ski contender whose tragic fall took everything but her life. And who found the courage to live through the love of one very special man.

'THE OTHER SIDE OF THE MOUNTAIN'

"THE OTHER SIDE OF THE MOUNTAIN" Starring MARILYN HASSETT as Jill Kinmont and BEAU BRIDGES as Dick Buek
BELINDA J. MONTGOMERY • NAN MARTIN • DABNEY COLEMAN • BILL VINT • WILLIAM BRYANT
A FILMWAYS/LARRY PEERCE PRODUCTION • Screenplay by DAVID SELTZER • Based on the book "A LONG WAY UP" by E. G. VALENS
Music by CHARLES FOX • Directed by LARRY PEERCE • Produced by EDWARD S. FELDMAN • TECHNICOLOR • A UNIVERSAL PICTURE

"Richard's Window" sung by OLIVIA NEWTON-JOHN
Lyrics by NORMAN GIMBEL • Music by CHARLES FOX

Original Soundtrack available exclusively on MCA Records & Tapes

GENERAL

FRI., SAT., SUN. MATINEES — 1:30, 3:15, and 5:15
NIGHTLY AT 7:10 and 9:15

HAIDA
808 YATES STREET
382-4278

I'M A HIT!
MOVIE REVIEWS

SEATTLE
"Whether you're fresh out of the crib or on your way to the retirement home, 'The Return of the Pink Panther' is a funny, funny movie."
—Mike Henderson, Seattle Post-Intelligencer

NEW YORK
"Watching it is like taking a long, wild sail off a banana peel and landing a couple of hours later, softly and unharmed, exhausted from laughing."
—Vincent Canby, New York Times

PETER SELLERS
CHRISTOPHER PLUMMER
CATHERINE SCHELL
HERBERT LOM
BLAKE EDWARDS'

THE RETURN OF THE PINK PANTHER

GENERAL
NIGHTLY AT 7:00 and 9:10
SAT. AND SUN. AT 2:00

382-5922

in Nootka Court
Douglas & Humboldt
TOWNE Cinema

WILLIAM PETER BLATTY'S
THE EXORCIST
Directed by WILLIAM FRIEDKIN

COUNTING HOUSE CINEMA 2
BROAD AT BROUGHTON
383-3434

RESTRICTED

Warning — A very frightening picture, some very coarse language (R.W. McDonald, B.C. Dir.)

NIGHTLY AT 7:00 AND 9:15

Carrol Jo Hummer—
A working man who's had enough!

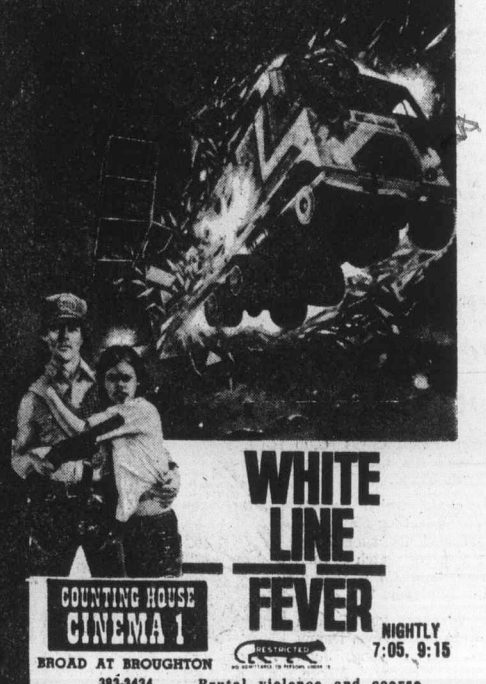

WHITE LINE FEVER

COUNTING HOUSE CINEMA 1
BROAD AT BROUGHTON
383-3434

NIGHTLY 7:05, 9:15

RESTRICTED

Brutal violence and coarse language (B.C. Dir.)

Cabinet will consider act changes

Tenants protest protection lack

Demonstrators were back at the Legislative Buildings Thursday, this time protesting the Landlord and Tenant Act.

About two dozen Vancouver members of the Downtown Eastside Residents Association paraded outside the entrance, while their leaders sought a meeting with the cabinet.

They met with a three-man cabinet committee, and received the assurance that their problems will be "considered" when the government brings in amendments to the act during the fall session of the Legislature.

They were asking that residential hotels and rooming houses be covered by the act.

At present, said spokesman Roy Crow of the Downtown Community Resource board, people living in hotels and rooming houses have no protection against high rent increases or instant evictions.

While the act limits rent increases to 10.6 per cent per year, hotel and rooming house residents have had average 30 per cent increase, it was stated.

"In some cases rents have increased 100 per cent," said Crow.

Residents are classed as "transients" even though they have lived in the same place for years.

"You can pay your rent for months, or years, and then for no reason the landlord can evict you," said Crow.

"You can go along and pay a month's rent, and then get back to find youself locked out."

Crow said the group wants coverage for all renters who do, in fact live in the rooms, and some distinction from people who are transients.

Old temple robbed

ROME (AP) — The temple of Vesta, one of Rome's oldest temples, has been robbed of several pieces of sculptured marble. Police said the theft was discovered by a reporter investigating the lack of protection of antiquities in Rome. The small, circular tempel stands between the Palatine Hill and the Tiber in Piazza della Bocca della Verita, or Mouth of Truth Square. The temple is more than 2,000 years old.

GR. PEARKES Arena 3100 TILLICUM 386-6664
PUBLIC ICE SKATING
TUESDAY 3:30-5:00 p.m.
WEDNESDAY 7:00-9:00 p.m.
PARENTS and TOTS
Monday 1:30-3:00 p.m.
Wed., Fri. 10:00-11:30 p.m.
Learning Carts Available

AT "HANLEY PAGE" The Bacchanalia

Rapf~session!
Kurt Rapf
Viennese conductor Kurt Rapf is coming to lead the Victoria Symphony through music of Haydn, Beethoven and Stravinsky, with bassoon soloist Jesse Read.
All part of The Season - Symphony '75.
Sensational!
Season Tickets now available
Victoria Symphony
748 Johnson Street 385-6515

HUNGRY? ?
10 oz. NEW YORK or 10 oz. TOP SIRLOIN
soup and salad bar
coffee or tea
LOOKS GOOD? looks BETTER at
5.95
Dominion HOTEL
RESERVATIONS
700 Block Yates 384-4136

The Inn AT Fort and Cook 1031 Cook St.
FRIDAY NITE SPECIAL 5 P.M.-9 P.M.
"Overhome" Fish 'n' Chips
ADULTS $1.95
CHILDREN $1.35
HAVE THE COFFEE ON US — OR POP FOR THE KIDS

John Minshall Presents
An Evening Of
Gilbert & Sullivan

Starring Three of Canada's Most Gifted Artists
Harry Mossfield — Christine Anton — Edward Greenhaigh
". . . acclaimed as Gilbert and Sullivan at their best"
Fri., Oct. 3 — Sat., Oct. 4 — 8:45 p.m.
McPHERSON PLAYHOUSE
BOX OFFICE NOW OPEN
Tickets 6.50, 5.50, 4.50
Available McPherson Box Office and Victoria Ticket Centre at Eatons (25c Service Charge at Eaton's)

HARPO'S CABARET
FEATURING "DIRECT from OILCAN HARRYS"
BEST OF FRIENDS
Sept. 8-20
DOORS 9:00
385-5333
15 BASTION SQUARE

GO KARTS KARTLAND
3 'til 10 Mon. to Fri.
Noon 'til 10 Sat. and Sun.
Douglas at Vanalman
• NEW KARTS
• FIG. 8 TRACK
• OVERPASS

"DINE IN THE SKY"

Parrot House
The Parrot House Restaurant presents a new experience in dining, serving gourmet and popular dishes in a delightful atmosphere with a full-circle panorma of the city, sea, and mountains
Open for Lunch and Dinner from Monday to Saturday
◆ Lunch 12.00—2:30
◆ Light Snacks 2:30-5:30
◆ Dinner from 6:00-10:30
◆ Sunday — Dinner Only 5:00-9:00
Reservations 382-9258
Chateau Victoria HOTEL
740 BURDETT AVENUE

Chateau Victoria
AMPLE FREE PARKING validation at front desk
TELEPHONE 382-4221

AT THE FOGHORN
dancing to THE "NEW FRIENDS"
The James Bay Inn
Two Great Places to Dine
LITTLE ITALY RISTORANTE
TIFFANY DINING LOUNGE
270 Government Street 384-7151

ONE WEEK ONLY
A DOUBLE BILL
"HARRY & TONTO"
Starring: ART CARNEY "BEST ACTOR"
COLOR BY DE LUXE®
MATURE: Some suggestive dialogue.
MATURE WARNING: Surgical scenes and some coarse language.
20th Century-Fox presents
MASH
Color by DE LUXE® Panavision®
"HARRY & TONTO" at 7:20 SHARP
"MASH" AT 9:00 — CLOSED SUNDAY
OAK BAY 2184 OAK BAY AVE 598-2213
ADULTS $2.50 STUDENTS $2.00
G. AGE $1.00 CHILDREN $1.00

AT "HANLEY PAGE" The Bacchanalia

The Big Cabaret
Featuring Cliff Chudy's "CROSSROADS"
Fridays Saturdays
Dining 7-9 Dancing 9-2
2915 DOUGLAS ST. INGRAHAM HOTEL 385-6731

OPEN FOR LUNCH
MON.-FRI. 11:30-2:00
DINING
MON.-SAT. 5:00-11:00
GEORGE'S PIANO ROOM
MON.-SAT. 5:00-1:00
with RICHARD DOLLARHIDE
Pianist and Vocalist From 7-12:30
GEORGE'S BAVARIAN DINING LOUNGE.
1020 JOHNSON or 1021 PANDORA 383-7121

"READY FOR A HOT LUNCH?"...
"LOVE HAS ITS UPS and DOWNS"
SENSUOUS HOUSEWIFE
MATTRESS TANGO
fox cinema quadra at hillside 382-3370
2nd WEEK TANGO 7 & 9:55 HOUSEWIFE 8:20
BOTH FEATURES
"Warning: Completely concerned with sex." R. W. McDonald, B.C. Director

WOODY ALLEN DIANE KEATON

"LOVE and DEATH"
MATURE ENTERTAINMENT
CORONET 836 Yates 383 6414
FRIDAY AT: 7:25 and 9:25
SATURDAY and SUNDAY AT: 1:55, 3:45, 5:30 7:25 and 9:25

FIFTH WEEK! COMPLETELY DIFFERENT
HURRY! FINAL WEEK!

SETS THE CINEMA BACK 900 YEARS
MONTY PYTHON AND THE HOLY GRAIL
ROYAL 805 Broughton 383 9711
FRIDAY AT: 7:10 & 9:15
SATURDAY & SUNDAY AT: 1:30, 3:30, 5:25, 7:20 & 9:25
MATURE

They Look Like Rocks...
Possess A High Intelligence...
Have No Eyes...
And Eat Ashes...
They Travel In Your Car Exhaust...
They Make Fire... They Kill...
And They're Real!

"BUG"
WARNING: Many scenes of horror — R. W. McDonald B.C. Dir.
CAPITOL 805 Yates 384 6811
FRIDAY AT: 7:00 & 9:00
SATURDAY AND SUNDAY AT: 1:30 3:00, 5:00, 7:00, 9:00

"THUNDER ROAD" WAS ONLY A PRACTICE RUN.
THIS IS THE REAL THING.
You take a load of 200 proof corn likker through a police roadblock at 100 miles an hour and if you ain't a dead man, you're a moonrunner.
LIKE FATHER... LIKE SON... BIG JIM MITCHUM
GEAR-GRINDING, TIRE-SCREAMING, HOT-RODDING BOOTLEG SHINE!

"MOONRUNNERS"
MATURE
ADDED FEATURE
Rosebud
TILLICUM DR-IN Burnside at Tillicum 382 7531
GATES OPEN — 7:30 SHOW AT DUSK!

Newfoundland had sharpest cost jump

OTTAWA (CP) — Residents of St. John's, Nfld., faced the sharpest jump in the cost of living in August as measured by a 2.6 per cent rise in the consumer price index, Statistics Canada reported Thursday.

The best price performance was recorded in Vancouver and Toronto, where the index rose seven-tenths of 1 per cent from July.

The largest rise in prices over the previous year was in Saint John, N.B., where the index rose 13.3 per cent from August, 1974. The lowest 12-month increase was 9.6 per cent in Ottawa.

The agency's 14-city survey measures price changes within the cities, but does not show where prices are the highest or lowest.

On a national basis, the August index was up 1 per cent from July while the 12-month rise was 11.1 per cent. The national figures, released last week, attributed the August increase mainly to higher prices for food, shelter and transportation.

Food prices, particularly for pork, eggs, sugar and restaurant meals, were up in all of the cities surveyed.

Various charges for housing also were up in all cities, including higher household insurance costs in most areas.

Fuel prices rose in most cities due to the rise in domestic crude oil prices, although Ontario annd Manitoba have forestalled retail increases by freezing fuel prices and British columbia and Nova Scotia delayed the retail increases.

The agency also singled out higher automobile insurance premiums as a factor in all the cities except those in B.C., Saskatchewan and Manitoba, where auto insurance is sold by government monopolies.

The 12-month index rise in St. John's was 12.9 per cent. In Vancouver, prices were up 10.8 per cent from August, 1974, and there was a 10.9 per cent rise in Toronto.

The August rise in Saint John was 2.2 per cent and the monthly rise in Ottawa was 1 per cent.

Ship rejected by Quebec

QUEBEC (CP) — Premier Robert Bourassa announced Thursday that his government has decided not to buy the liner France.

The government had considered buying the ship, built in 1961 at a cost of $74.3 million, for use as a convention centre in Montreal. No reasons were given.

Two weeks ago, Tourism Minister Claude Simard said plans under consideration for the ship-convention centre included a 600-room hotel and possibly a gambling casino.

John Minshall Presents

Opening Night on Broadway

Hit Songs from Hit Shows

"Beautiful costumes . . Brilliantly lighted and staged."

ONE PERFORMANCE ONLY
SAT., SEPT. 27th at 8:45 p.m.

McPHERSON PLAYHOUSE

Tickets 6.50, 5.50, 4.50

Available at McPherson Box Office and Victoria Ticket Centre at Eaton's (25¢ Service Charge at Eaton's)

Come and Hear "BRANDY"

The Thatch CABARET

658-5231 for Reservations. Open 9 p.m. to 2 a.m. FRI.-SAT.

Royal Oak Inn 4680 Elk Lake Drive, Victoria.

RED LION INN

GREAT ENTERTAINMENT NIGHTLY

BE OUR GUEST IN THE CABARET with DANNY WEBSTER TONY BUFORD and the FOUR TUNES

TOTAL ENTERTAINMENT CENTRE

FINE DINING FACILITIES FOUR LOVELY ROOMS TO RELAX IN TWO ROOMS OF EXCITING ENTERTAINMENT

NOW APPEARING IN THE DINING ROOM

AUDREY and PIA

3366 DOUGLAS ST. VICTORIA, B.C.

RESERVATIONS 385-3366

EATON'S downtown

Shop Thursday 'til 9:00 p.m.

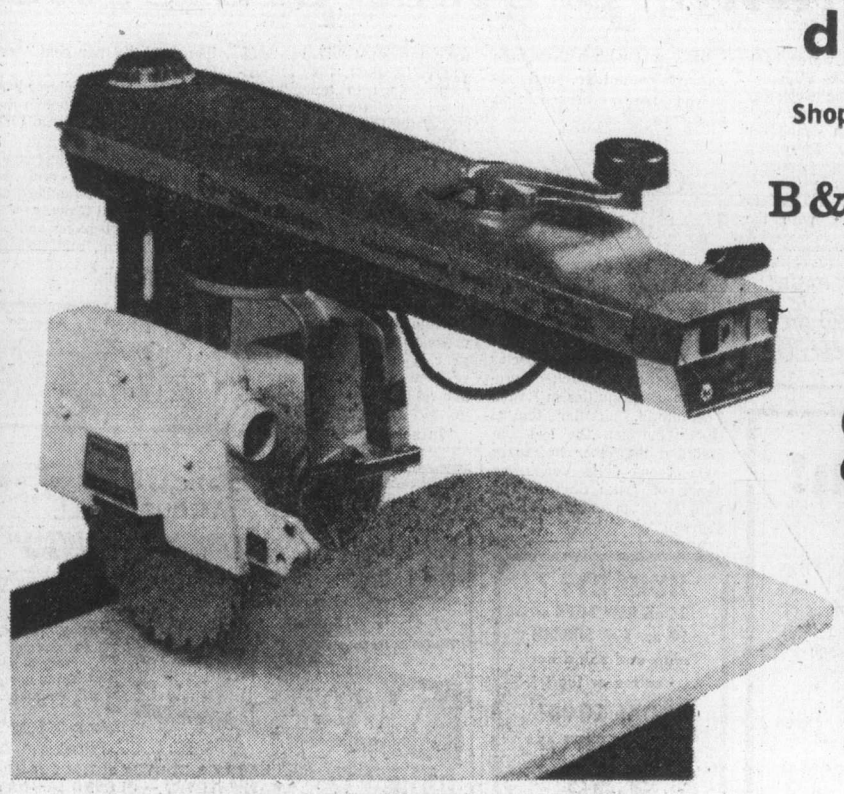

B&D 10" Dewalt deluxe radial arm saw sale!

299.99

Get savings now plus all these features: single voltage direct drive motor; manual motor brake; on top, up front controls; max. depth of cut 3" ripping capacity 24 11/16" width; spindle dado capacity 13/16" width; 18"x21½" work table; 3420 full load rpm. 10" blade. Model No. 7740. You can use your handy Eaton account.

Hardware, Dept. 253, Lower main floor

Sale priced B & D Workmate is a giant vise and saw horse!

66.49

Handy workmate folds away to suitcase size, with lightweight yet strong aluminum frame and laminated wood top. 29" vise has 4" jaw opening, opens to 10" when using swivel pegs. Adjustable feet.

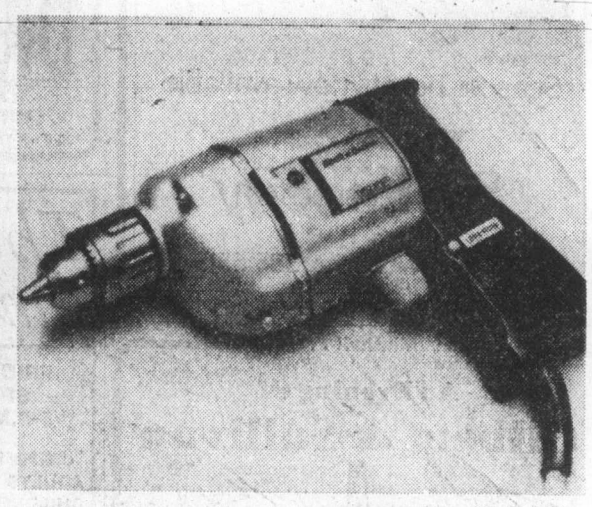

Handyman special on B&D ⅜" 2-speed drill for top value now!

18.69

High speed for wood and compositions, low speed for metal or plastics. With rugged grip handle, burnout protected motor; double reduction gearing, 2.5 amps, 1000 R.P.M. high speed, 700 R.P.M. low gear.

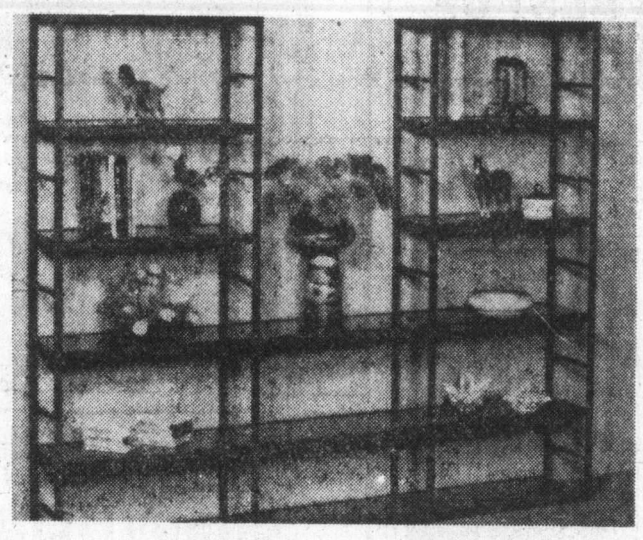

16" walnut look shelving you can put together in many ways

49.99

15 shelf units can be easily assembled in various ways to suit your room. In tough, long lasting steel with walnut woodgrain finish shelves. Units are 72" wide, 60" high. Enclosure kit to fit, 13.99. Shelving unit in 10" shelf size, 31.99.

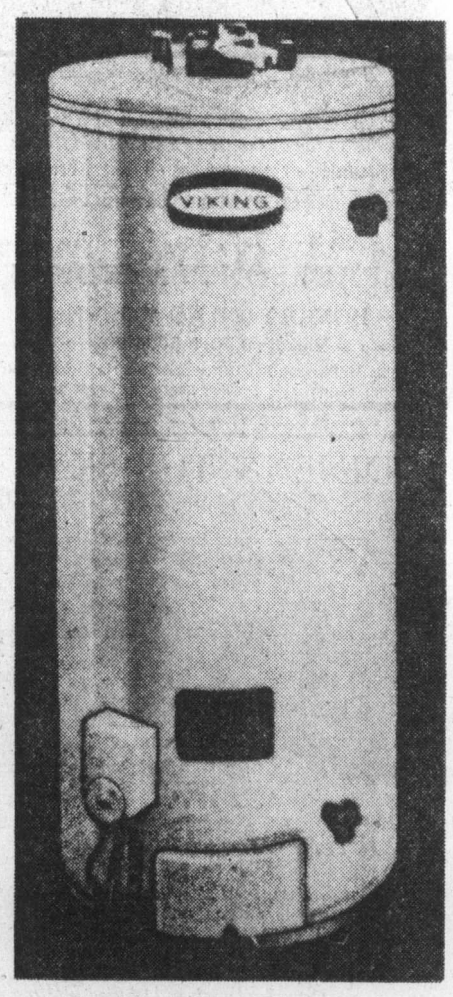

Family size 40 gallon electric water heater

109.99

Has 2 powerful immersion elements to give extra fast water heating throughout the tank, thick fiberglas insulation, automatic thermostat control to prevent any overheating. The baked on white enamel finish is chip resistant. Model 7133 with 3,000 watt upper and lower element.

Plumbing, Dept. 456, Main Floor
Home Furnishings Building

Eaton's Garden Shop Clearance includes Garden Care Tools plus outdoor shrubs

Black and Decker double insulated lawn edger trimmer at terrific clearance savings. **31.99**

Spring brace fan rake priced specially low. **5.19**

Outdoor shrubs. All our spreading junipers, cyprus, cedars and mixed evergreens in all sizes. **2.19**

Viking Chain Drive Roto Tiller with a 5 h.p. Briggs & Stratton motor with 4 forward speeds. Tills to 11" deep, adjusts from 14" to 28" wide. 10" wheels with rib-type tires. Model 6426. **279.99**

Garden Shop, Dept. 280, Main Floor
Home Furnishings Building

Use your handy Eaton account to have the savings now

Buyline 388-4373. Store Information 382-7141. Store Hours Daily: 9:30 a.m. to 5:30 p.m. Thursday and Friday 9:30 a.m. to 9:00 p.m.

TERRY SPENCE
The News - Move by Move
C-FAX 1070

The Daily Colonist.
(ESTABLISHED 1858)

WISE CONSUMERS BUY FROM
PETER POLLEN FORD

'Last' captive killer whale flown out

What probably will be the last killer whale captured and shipped from B.C. waters flew safely out of Patricia Bay Airport at 8:45 p.m. Thursday night on a direct flight to Hamilton, Ont.

The young male was towed to Rocky Point, lifted out onto a truck for the ride to the airport, then slung into the cargo hatch of a chartered air transport. From Hamilton, it will be trucked to the Niagara Falls, Ont., Marineland, its new "home."

This last whale finished as it began — almost as a federal-provincial confrontation.

That began last Friday when Recreation and Conservation Minister Jack Radford announced that B.C. was placing a permanent ban on the capture of any more killer whales in B.C. waters, normally an area of federal control. Capture of the whale — 35 days ago — was taken under a federal permit issued to John Holer of Marineland.

Then on Tuesday, Transport Minister Bob Strachan blocked the first plan to ship the whale on B.C. Ferries Wednesday morning by issuing orders to the ferries not to accept the shipment.

Exchanges between Pacific federal fisheries director W. R. Hurston and the Greenpeace Foundation also continued.

"Mr. Hourston has consistently sided with commercial interests," claimed Bob Hunter, director of the foundation, in a telephone interview from Vancouver.

Hunter repeated a Greenpeace demand that Hourston be dismissed for his failure to prevent "this barbarous destruction of coastal whale populations."

When the big move started Thursday, the whale was towed to the federal government's arsenal at Rocky Point and lifted onto a truck at the jetty there. Next it was trucked to the federal government's Pat Bay Airport — Department of National Defence area — and flown directly to Hamilton, due to arrive about 2:30 a.m. Victoria time.

There was a further flare-up Thursday between Radford and Robert Wright, who captured the whale. Radford said that the captors of the whale may receive as much as $200,000 for the animal.

"This allegation from Radford is a total fabrication," claimed Wright, owner of Sealand of the Pacific. "No one has ever offered me anywhere near $200,000 for a whale and I'd like to know anyone who has."

Wright said his expenses in the Aug. 16 capture of a pod of six whales and subsequent transport of one to Sealand, release of four, and holding of the final one in Pedder Bay, amounted to slightly more than $80,000.

Holer paid him $40,000, said Wright. (This was a figure agreed upon more than a year ago, recalled Wright).

Holer
. . . permit issued

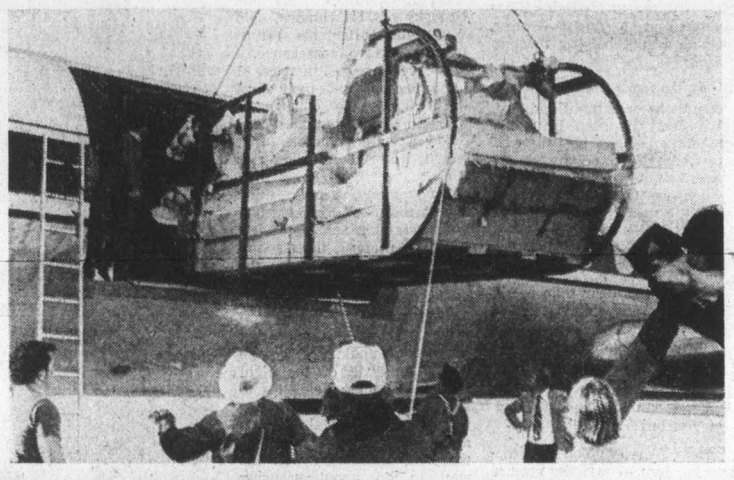

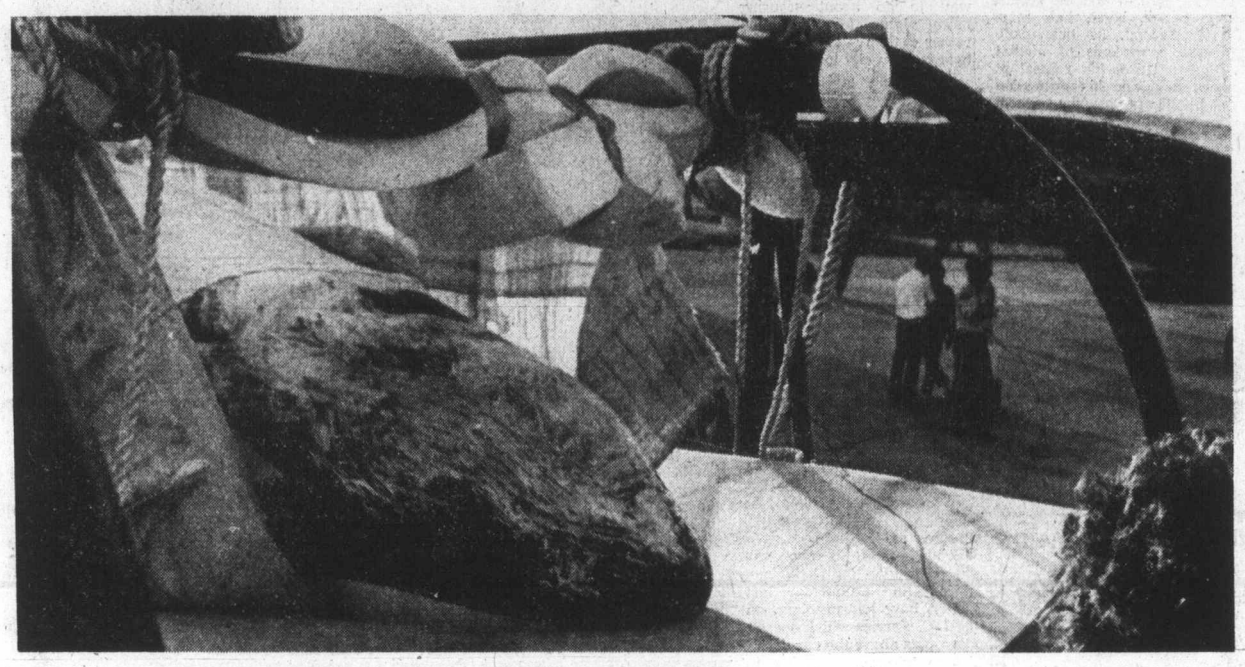

SPECIAL CRADLE built to transport killer whales carries mammal caught in Pedder Bay as it is swung into transport plane chartered from Calgary aompany. This part of operation took about 40 minutes. Below, departing whale presents rather pitiful sight coated with lanolin to prevent moisture escaping. But shipping party said male whale was in good condition despite its apparent discomfort. As soon as loading was completed, sprinkling system starting spraying bath of water on whale which would continue during five-hour flight to his new destination in Ontario.

Colonist photos by IAN McKAIN

TOUGH ADJUSTMENT

Rival bull presents just one problem

By GRANIA LITWIN
Colonist Reporter

The male killer whale shipped to Niagara Falls Marineland Thursday will have an extremely difficult time adjusting, according to a former research scientist with the Vancouver Aquarium.

"Any animal in captivity experiences the trauma of capture . . . killer whales typically stop eating, abort their offspring and can become sterile or impotent," according to Don White, who went on to explain that capture techniques are far from satisfactory.

The Pedder Bay whale will join another male and female in Niagara Falls.

"It will be in a pool with two whales which have been in captivity for years, one the marina's long-time resident animal." The young male will be in a difficult position as the older bull will demonstrate dominance.

In addition, the 'sea water' in the tank is synthetic.

Formerly a research psychologist working on a University of British Columbia grant, White was employed by Sealand of the Pacific owner Bob Wright on Wright's first whale capture expedition in 1970.

Wright recently captured a pod of six whales, of which the Pedder Bay animal is one. Four of them were released and the fifth now lives in the million-gallon pool at Sealand.

The recent capture operation was probably similar to that which occurred in 1970, said White, except that in the first hunt one of the five whales captured died and the facts about its death were never made public.

White said he lived in Pedder Bay through the summer of 1970 on a houseboat and watched the operation at first hand.

During the months following the capture March 1 two whales (Chimo and Nootka) were transported to Sealand and three others were held in the bay.

After about 75 days none had been persuaded to eat, claimed White. "You could see their rib-cages standing out and the depressions where they ended. One cow stayed entirely on the surface and the area around her blowhole was sunburnt and cracked."

In mid-May one of the whales died.

"The longer a whale goes without food the more blubber it looses and the less buoyant it becomes and the harder it has to swim to stay afloat.

According to the whale expert, the animal became dehydrated and began gulping sea water. "It became totally disoriented and smashed into logs around the edge of the nets. Finally it charged the nets, sank back and drowned."

White said the animal was towed out to sea with no one seeing it.

The carcass was dragged by Oak Bay Marina's charter fishing boat Lakewood and cut adrift in an out-going tide past Race Rocks early in the morning, said White.

A former host on CBC's Klahanie outdoor talk show, White said the people who knew about the incident all worked for Wright and did not mention it for one reason or another.

White was quick to shoulder some of the blame for the animal's death, saying it was difficult to know what steps should have been taken to save its life.

"Bob (Wright) is fond of saying 'we have the expertise and the experts' — neither of which is true," said White, who added poor handling is one of the main reasons for the high mortality rate in captured killer whales.

Apart from poor capture techniques, White was critical of the whole concept of whales performing in marine exhibitions.

"Whales don't do anything in the natural environment that you see them doing in pools. They are just tricks."

"There needs to be a change in attitude — we could go out and set up feeding stations in Sooke or Pedder Bay. The whales could come and go as they please and people could observe them in the wild."

Gulf must pay $2,781.81 for tardiness

Gulf Oil Canada Ltd. will have to pay a $2,781.81 penalty for failing to pay $55,635.81 municipal tax bill by July 2.

City finance committee members turned down an appeal from the company that it be spared the penalty because the cheque had been mailed five days before the deadline.

City treasurer Mason Sheldrick told the committee that similar requests from other parties had been turned down in the past.

However, committee voted along with a resolution by Mayor Peter Pollen that the appeal be denied as there was no official postmark on the envelope containing the cheque.

A. R. Nicholson, of the oil company's Calgary office, argued in a letter to the city that the companny should be spared the penalty because of its "prompt payment" of "significant taxes" in the past.

"Apparently due to post office delay, this remittance was not received in your tax office until July 7th . . ." the letter states in part.

Pollen said any company sending a cheque on a Friday before a long weekend and expecting it to arrive on Tuesday was not "prudent."

"They could have taken it to the post office and had it postmarked," Pollen said.

Grandma, tot struck by car

An 18-month-old Metchosin girl whose holidaying parents are due home today from a trip to England was in poor condition Thursday in hospital while her grandmother was in fair condition after they were struck by a car near their home.

Colwood RCMP declined to identify the girl, her parents or her grandmother until late today because the parents are unaware of the accident and cannot be notified until they arrive at the Victoria International Airport about noon.

Police said a car driven by David Stuart Moore, 17, of 153 Milburn, was turning right from Heatherbell onto Lagoon Road when it went out of control.

The grandmother was pushing the girl in a baby buggy across Lagoon when they were hit by the car. The girl suffered internal and head injuries while the grandmother received fractures of one shoulder and the left leg.

Police said the grandmother also lived on Milburn and was taking care of the child while her daughter and son-in-law were holidaying. They said charges were being considered in the case.

The girl and her grandmother were both taken to Royal Jubilee Hospital.

Forest fire out quickly

B.C. Forest Service had a small forest fire near Sooke under control less than two hours after it was reported Thursday, a service spokesman said.

The fire was reported at 2:30 p.m., and burned about one-fifth of an acre of timber near Glenn Lake Road, the spokesman said.

Cause of the blaze is uncertain, though the spokesman said it had "probably been started by a cigarette."

Home-buyer warranty needs only ironing out

By NANCY BROWN
Colonist Reporter

B.C. home-buyers can look forward to province-wide warranty protection on their purchases as soon as details can be worked out, according to deputy consumer services minister Bill Nielson.

"There's no point going into this willy-nilly," he said. "It has to be done right if home-buyers are going to get proper protection — otherwise there's no point doing it."

Federal Urban Affairs Minister Barney Danson has expressed concern about slow provincial reaction to a draft national home warranty plan worked out in July.

That plan, according to one of Danson's aides, might be implemented as early as January if it gains provincial approval.

However Nielson said that most facets of the scheme would properly come under provincial jurisdiction — for example, contract law is provincials — and so provincial plans would be better than federal plans.

He said both the B.C. branch of the Consumers Association of Canada, and the B.C. branch of the Housing and Urban Development Association were interested in the province's plans, and making suggestions.

"The minister (Phyllis Young) has pointed out that the consumer buying a toaster has more protection than the home-buyer," said Neilson. "She has indicated interest in getting protection, but we are still trying to decide whether legislation is needed or if the plan can be set up without special legislation."

There are problems to be worked out, including the cost factor.

Such warranty programs are in existence in New South Wales and in England, but there has been no North American experience on which to base decisions.

"We have to work out how to cover factory-built homes and mobile homes, if that is what we decide to do — personally I think they should be covered."

Present estimates are that a warranty would cost somewhere between $85 and $100 a home, and would cover two aspects of building.

Protection against major structural defects such as cracks in walls, or roofing collapse would be covered for long periods.

Finishing defects would probably be covered for only a year or so.

"But there again we would have to try to define what exactly was meant by a finishing defect, and what would be a reasonable time for such a defect to show up."

He said any warranty plan would try to protect buyers for quality and against the insolvency of a builder who may not finish a house, or be able to undertake repairs.

"I'm not prepared to give any date as to the startup, or even a really firm answer on whether there is going to be a plan, but the minister has indicated her interest in having home-buyer protection, 'and we are working hard at all levels on a suitable plan."

Glazier denies Victoria blockbusting

By JIM GIBSON
Colonist Reporter

An angry Ald. Murray Glazier repeatedly denied Thursday that the city was "blockbusting" in its acquisition of James Bay properties as part of that area's $1 million Neighborhood Improvement Program.

Glazier, head of the city's N.I.P. committee, said council had no intention of acquiring all of the Montreal-Simcoe-Ladysmith block for a 20-family unit housing development.

Doug Berry, a director of the James Bay Community Resources Board, charged the city with blockbusting at a public informational meeting of the board held Wednesday.

"James Bay N.I.P. funds are being used to break up a good block of owner-occupied homes for some form of housing," Berry said Thursday in an interview, "there are a large number of empty lots around James Bay."

Glazier said about $120,000 had been spent so far on acquiring seven lots from four resident owners in the area as part of the N.I.P. proposals to acquire land for low cost housing.

The process began on the block, according to Glazier, after one owner approached the city offering to sell. At least two of the owners were leaving the city, Glazier said, while another was an elderly couple retiring into an apartment.

Glazier said the block was ideal for the development of family housing because of its proximity to parks and schools. He further argued that the block was poised for change but now wouldn't be "touched by developers."

"The important thing was to acquire land that was going onto the market," Glazier said, adding that the city staff had negotiated prices at their market value based on similar sales in the area.

According to Glazier all that is needed to finish the acquisition is an empty corner lot owned by B.C. Hydro that would link the properties together.

"I don't think we should acquire anymore — it would be too large then," Glazier said.

Glazier proposed that the property be developed one of three ways — low cost rental housing by the private sector; the provincial Dunhill corporation; or development by a city housing group.

The last proposal, Glazier said, would likely rehabilitate the existing housing and link the project up with new units and open space.

"We've been totally open here in my view," Glazier said of the city's acquisition. The province, Central Mortgaging and Housing as well as the James Bay N.I.P. committee were all informed of what the city was doing, he said.

Nuclear sub off limits here

Fifteen officers and 108 enlisted men of the U.S. Navy's nuclear submarine Pintado are in Victoria until Monday.

The submarine is at CFB Esquimalt's Dockyard following testing and trials at Nanoose Bay and off the West Coast.

It will not be open to the public at any time during its visit here while its crew has a few days of rest and recreation, an armed forces spokesman said.

The spokesman said the Pintado, one of 37 Sturgeon-class nuclear-powered submarines of the U.S. fleet, is an attack vessel with an anti-submarine role and not a ballistic missile submarine capable of hitting long-distance targets.

The Pintado has been based at San Diego but will go to the naval shipyard in Bremerton, Wash., on Oct. 1 for a year-long overhaul.

It is the fifth nuclear-powered U.S. submarine to visit Victoria in a year.

this

can sound like all of these:

Many sounds in one.

'Sounder' BY HAMMOND

Hammond Organ Studios
3400 Douglas
opposite Town & Country
Phone 388-9177

ann landers

Dear Ann Landers: I am a 14-year-old girl with a problem I need to do something about but I don't know where to begin.

Whenever I laugh really hard I wet my pants. This doesn't happen every time I laugh, of course. Only when something hilarious happens do I get out of control.

Do you think maybe something is wrong with my kidneys? Or is it strictly emotional? What can I do about it? Do you know of any medication or treatment that might help? I have had some very embarrassing moments and I don't want to go through life afraid to laugh. — **Slightly Freaky.**

Dear S.F.: The problem you describe has nothing to do with the kidneys. You should see a gynecologist or a urologist. It's possible that a minor surgical procedure can fix you up so you'll be able to laugh as hard as you want and not worry.

Dear Ann Landers: While looking over a pile of back papers I ran across a letter printed on April 13. I hope it's not too late to comment. It was from a professed athleist who listed among her more illustrious fellows Clarence Darrow, Albert Einstein, Thomas Paine and Thomas Jefferson.

You correctly pointed out that neither Einstein nor Jefferson were atheists. I'd like to comment on Clarence Darrow. He was an agnostic, not an atheist. During the Leopold-Loeb trial when Darrow was asked if he believed in God, he replied, "After half a century of doubting and speculating I haven't come to any definite decision."

Your atheist correspondent, however, could have correctly cited Sinclair Lewis. Then there was H. L. Mencken, whose writings were filled with hate. She could have also added Lenin and Stalin, two of the world's most vicious purveyors of terror and oppression. — **San Gabriel Valley.**

Dear Gabe: Thank you for the goodie on Darrow. As for H. L. Mencken, his writings were loaded with sarcasm (which may be a watered-down form of hate) but few writers could match him for trenchant humor and barbed wit.

Dear Ann Landers: This is an emergency. A man I met recently and have become very fond of is tormented by sleeplessness and arthritic pain. He also has a nervous tic. At the moment he is involved in a nasty divorce which is not helping matters any.

He claims he gets mysterious phone calls night and day. We can't be seen in public together because he insists he is being followed by detectives. He speaks in a whisper when we are alone because he's afraid the room is bugged — even my own apartment. He refuses to eat anything unless I taste it first.

I think this dear man needs to see a psychiatrist even though he insists he's perfectly sane. He says I'm "naive" and insists I'm the one who needs help.

What can I do? — **Worried in Vancouver.**

Dear Worried: You can stop seeing him — and the sooner the better. First, he's married. Second, he has many classic symptoms of mental illness. Third, his refusal to seek help and his projection of his illness onto you bode ill for the future.

Housewives

Attitude change needed

OTTAWA (CP)—Housework is a job like any other job and should be recognized as such says Sylva Gelber, head of Labor Canada's women's bureau.

"We must change society's attitude towards housewives so we no longer differentiate between women who work for financial return in the labor market and women who work inside the house and don't yet receive financial gain," she said.

Miss Gelber urged women at the convention of the Catholic Women's League to begin pressing their federal MPs with letters to amend the Canada Pension Plan to include housewives.

Miss Gelber said financial pressures had pushed many women into the labor market who don't want to work.

"Our society has tempted its citizens with so many goods and luxuries that coupled with inflation, a single salary is no longer sufficient," she said.

Miss Gelber also advised the women to change their attitudes of partnership in marriage and to prepare for widowhood.

Forecast better from grocer

SAWREY, England (CP)—Residents in this Lancashire village do not bother with radio weather forecasts; instead they follow the prediction scrawled in blue ink and placed in the grocer's shop window. Bill Eggers, 70, who lives 100 miles from the village, makes his forecasts by looking through his six-foot telescope at the sky. Locals say he is 90-per-cent accurate.

MAKE YOUR MARRIAGE ALL YOU DREAMED
WIVES Learn how you can: WIVES
Bring back romance, improve your husband's well-being, have happy children and a warm, loving home
with a FASCINATING WOMANHOOD Course
592-9306

B.C. leads the way

Blind seeking dog rights

By JIM GIBSON
Colonist Reporter

Restaurants turn them away, bus drivers say no, and landlords say go — these are a few of the problems for the blind and their seeing-eye dogs which were documented for government officials during the weekend at a convention for guide dog users in tawa.

While Ottawa boasts the only city bylaw in Canada making it illegal to bar guide dogs from restaurants, British Columbia guide dog users don't need municipal protection.

Since June, 1974, provincial legislation has opened the door to guide dogs at all public places including restaurants, transportation links and rental or hotel accommodation.

"We (in B.C.) were the shining examples," Michael Brodsky of 1147 Quadra, said Wednesday after his return from the Ottawa conference.

The conference attracted 81 blind persons and their dogs from across the country to share in their experiences and make recommendations that would give them a better deal.

"Too many people think what's the use," Brodsky said Wednesday in an interview while he manned the Canadian National Institute for the Blind concession in the foyer of the Government Street post office.

"We showed them that something could really be done," he said of the eight British Columbia delegates to the conference.

Apparently federal officials at the conference agreed that the B.C. legislation was the way to go about securing more rights for the blind rather than piece meal bylaws from city to city.

"The guide dog gives you almost the freedom and mobility of the sighted person—we're not as restricted as a person with a cane," Brodsky said.

"This is why the B.C. Legislation is so valuable to us," he said.

Brodsky said there was no problem at the conference with 81 dogs all in one room—with the exception of one dog that insisted on howling when there was applause.

Brodsky and several others went out and tested the Ottawa bylaw and found at least one restaurant that hadn't heard of it.

"You'll have to get the police to throw us out," Brodsky told the restauranteur.

"Once he found out the law by phoning the police, he complied very gracefully," Brodsky said.

Brodsky and his two-year-old Labrador Mitchell, acquired in California last winter, have had problems on the B.C. Ferries which doesn't allow pets above the car deck.

The solution, according to Brodsky, is to flash an identification card from the Consumer Services department, spelling out its legislation.

"You can't expect everybody to know every law," Brodsky concedes.

In most cases, he said, people are concerned about health regulations that bar animals from many public places.

Brodsky acquired Mitchell six months ago after the pair were matched up at Guide Dogs for the Blind Inc., a non-profit organization in San Rafael, Calif.

It's the first dog the 56-year-old retired Canadian forces man has had since his puppy ran off as a child. It's been a happy relationship particularly after Brodsky learned to trust the dog.

"If Mitchell says don't go then I don't go," he said. Brodsky learned this the hard way after he couldn't understand why the dog was pulling him along the edge of the street rather than to the sidewalk.

"He wouldn't come and he kept pushing against me—so I pulled him along," recalled Brodsky who found himself knee high in an excavation.

Mitchell leads way ror Michael Brodsky along Government

Bulletin Board

James Bay Volunteer Bureau needs volunteers for activities in James Bay Community School. For information call 382-2161.

□

CAMP BALGOWNIE
Sons of Scotland Benevolent Association, Camp Balgownie, will meet at 8 p.m. today in Norway House, 1110 Hillside, to hold a business meeting followed by a social evening.

□

LECTURE
Estate planning with the public trustee will be discussed by Clinton Foote of the provincial government at James Bay New Horizons forum at 10 a.m. today in James Bay United Church hall, 511 Michigan.

□

AUDITIONS
Spectrum Community Theatre will hold auditions for a three-act comedy from 7 to 9 p.m. today and 2 to 4 p.m. Sunday at 3814 Carey. For information call 385-1366 or 479-8566.

□

SONS OF NORWAY
Eidsrold Lodge No. 53 will present a collection of Norwegian books to the Greater Victoria Public Library on Saturday at 8 p.m. The presentation will be followed by a program of entertainment.

□

CHARITY BAZAAR
The Battin Fielding Memorial Complex on Vernon Avenue will hold a grand bazaar Saturday between 2:00 and5 p.m. Proceeds will be used to help furnish the new activity centre for the handicapped being built on Darwin Avenue.

□

BRITISH-ISRAEL
Seven Most Vital Words in the Scripture will be the topic of Frank Hall of the British Israel World Federation on Sunday at 3 p.m. in the Dominion Hotel, on Yates Street.

□

ROSICRUCIANS
A ceremony commemorating the building of the Pyramid of Gizeh will be held Sunday at the home of Mr. and Mrs. Jack Knighton of Rugg Road in Cedar. It will be part of a world-wide celebration by Rosicrucians and the public is cordially invited.

□

RECREATION
The new Recreation Centre in Esquimalt, at 527 Fraser Street, will hold registrations next Monday to Wednesday between 10 a.m. and 4 p.m. and between 7:00 and 9 p.m. For further information, telephone 386-6128 or drop into the centre.

□

MENTAL HEALTH
A workshop sponsored by the Canadian Mental Health Association will be held next Wednesday, Sept. 24, between 8:00 and 10 p.m. at the CMHA activity centre, 1450 Elford Street. Further information may be obtained by calling 595-1151.

□

REGISTRATION FAIR
The Second Fort Group Committee will hold a registration fair Thursday, Sept. 25, at the Chester Street Scout Hall in Fairfield starting at 6:30 p.m.

□

WHITE CANE CHOIR
The Vancouver White Cane Choir, directed by Mrs. Nelson Ball, will hold a concert Sunday, Sept. 28, at the Metropolitan United Church starting at 2:30 p.m. Guest soloist will be violinist Mary Brunner.

the gentled look

new, softly falling lines—
our fall long gowns whisper
beautiful things about you!

SYMPHONY FASHION SHOW
2:30 and 8 p.m., September 25
AT THE EMPRESS HOTEL

Miss Frith FASHIONS
Use Chargex or our convenient terms
1619 Douglas St. 383-7181

GREAT NEWS!
20% OFF on all Custom Made Drapery Fabrics.

It's the Annual Fall Sale at Simpson Drapery on Douglas, the super saving event that gives you 20% off on a fabulous selection of custom made drapery fabrics. The finest fabrics to choose from, plus superb craftsmanship that's what you can expect from Simpson Drapery on Douglas. Now you can expect to save 20% as well!
Visit the showroom, or phone for more information.

Simpson DRAPERY LTD.

2030 Douglas, Victoria Phone 382-6323
(opposite the Imperial Inn).

Simpson Drapery on Douglas is open Saturdays.

Mr. Nash Fashions
GREAT CLOSING OUT SALE
ALL STOCK MUST GO!
Last Chance to take advantage of super savings!
595-2225
Hillside SHOPPING CENTRE
Mr NASH Fashions Ltd.

Victorian lands coho, takes lead

R. J. Beazley, 1224 Pearce Crescent, Victoria, has taken over the lead in the coho section of the King Fisherman Contest, with an 18-pounder from Otter Point.

He is not a Colonist subscriber and does not qualify for the merchandise prize of a Peetz Recording reel, Peetz rod and 600 feet of braided steel line courtesy of Peetz tackle and Ski Shop. Al Beasley, 1190 Tattersall Drive and Harry Askey, 1966 Fairfield Place still are tied for the merchandise prize as Colonist subscribers with the heaviest coho. Both landed 17.8-pounders.

But Beazley does qualify for the trophy for the heaviest coho in the Colonist King Fisherman Contest.

Beazley was fishing Sunday with Jack Windle, of Victoria, when the big coho struck at 11 a.m. The fish gave Beazley a tough fight before he was able to land it.

He was using Rhys Davis Super Strip Teaser as a lure.

The Victoria Saanich Inlet Association will hold its monthly Sunburn Derby on Sunday in Saanich Inlet. It will run from dawn until 2 P.M.

Fish may be weighed at all Saanich Inlet marinas. Regular cash prizes will be at stake.

Gunter Lucas, with a 29.7-pound chinook, is the winner of the Victoria Saanich Inlet Anglers Association men's trophy for August.

Bev Mouce, with a 15.2-pound chinook, won the women's trophy for August, and Stephen Rose took the junior trophy for August with a 25.4-pound chinook.

Hidden weight prizes were won by Al W. Quail, F. Wratten, D. Chow and A. Newman.

Trophies and prizes may be picked up at anglers' boathouses.

Latest King Fisherman entries:

SPRING (CHINOOK)

Pedder Bay Marina

Clint Kerr, 305-252 Gorge Road East; 23.8, Bentick Island, minnow.

R. Zebberhouse, Victoria; 5.6, red Hot Spot.

W. Burford, 311-1537 Belcher; 6.0, 5.0, pink hootchie.

A. B. Crowe, 528 Prince Robert Drive; 5.1, Pedder Bay, Stingsilda.

Pat Mollberg, 209 Cottier Place; 5.8, Pedder Bay, Strip Teaser.

L. Maclachlan, 380 Zealous Crescent; 9.12, Bentick Island, Haida Strip Teaser.

J.J. Vowles, 7021 Burnside; 7.0, Bentick Island, Strip Teaser.

Fred Pritchard, 3316 Tennyson; 5.8, Bentick Island, pink, hootchie.

Jean Drinkwater, Pedder Bay Trailer Park, Victoria; 5.12, Pedder Bay, anchovy.

B. Kean, 438 Kerr; 6.5, Race Point and Bentick Island, Strip Teaser.

J. Russell, 1655 Kangaroo Road; 6.12, kelp bed, hootchie.

Sunny Shores Resort

Gordon Williscroft, 309-3187 Shelbourne; 6.0, Secretary Island, Herring Strip Teaser.

Kerry Dakin, 1260 Pembroke; 9.0, Secretary Island, Strip Teaser.

Brechin Point Marina

John M. Wells, 635-6th Street, Nanaimo; 22.13, Piper's Lagoon, hootchie.

Vallmer M. Hermans, R. R. 3, Nanaimo; 24.0, Brickyard, hootchie.

Beachcomber Marina

Ted Gunnerud, 4-2780 Spencer; 11.3, Spar Buoy, orange and red Flashtail.

Don Slaughter, 1012 Beverly Drive, Nanaimo; 14.2, Ballenas Island, herring.

Ron Morgan, 1680 Bob-O-Link, Nanaimo; 5.6, Gerald Island, herring.

Ed Johnson, 9795 South West 110th Street, Miami, Florida; 9.0, Mistaken Island, Tom Mack Spoon.

Christina Morgan, 1680 Bob-O-Link, Nanaimo; 5.12, Grey Rock, Strip casting with live herring.

Doug Wrenshall, 3640 Cedar Hill Road; 5.3, Mistaken Island, Super Strip Teaser.

Hazel Cook, 335 Arnot; 5.8, Ballenas Island, Herring Strip Teaser.

J. English, Box 306, Saanichton; 5.9, Spar Buoy, Strip Teaser.

Moss Cook, 335 Arnot; 6.4, Spar Buoy.

Bob McLaughlin, Box 21, Marina Way, Nanoose; 16.0, French Creek, pearl pink Tom Mack Spoon.

Bert A. Marshall, R. R. 1, Arbutus Road, Parksville; 13.12, Ballenas Island, Strip Teaser.

Ed Polachek, Box 483, Ladysmith; 10.13, Ballenas Island, white Fluttertail, 5.0, 6.5, Ballenas Island, Strip Teaser.

P. Phillippe, Box 824, Parksville; 12.2, Ballenas Island, Strip Teaser.

French Creek Resort

Christine Ord, 2910 Richmond; 18.1, French Creek, Strip Teaser.

Pete Daniels, 167 East Sunningdale, Qualicum Beach; 14.8, Eagle Crest, black and white hootchie.

Henry Forster, Qualicum Beach; 5.2, pink and white bucktail.

Ken McLean, 3204-15th street, North West, Calgary, Alberta; 12.4 Sangster Island, Stingsilda.

E. Lundine, Box 696, Parksville; 6.6, French Creek, bucktail.

Brian McConnell, 964 Beckwith; 5.11, French Creek, Krippled K.

Phil Ellis, Victoria; 7.7, French Creek.

H. L. Smale, 129 East Maddock; 5.0, French Creek, hootchie.

Ross W. Clark, Qualicum Beach; 23.8, French Creek, hootchie.

Wally Randall, 204 Superior Street, Victoria; 14.8, French Creek, minnow.

E. A. Lundine, Box 696, Parksville; 10.15, 6.4, French Creek, herring.

Steven Gamble, 1825 Dunnett Crescent; 7.15, French Creek, minnow.

Green Gables Resort

J. McDonald, 903 Shirley; 5.6, Big Qualicum, Strip Teaser.

M. E. McDonald, 903 Shirley; 11.4, 18.4, Big Qualicum, Strip Teaser.

Peter Wilkins, 1250 Balmoral; 21.3, Big Qualicum River, Herring Strip Teaser.

McCabe's Trailer Park

E. B. Watt, 372 Lagoon; 20.8, Big Qualicum, Buzz Bomb.

H. D. McGrath, 74 Rio Vista Lane, Red Bluff, California; 24.8, Big Qualicum River, plug, 23.0, Big Qualicum, Lucky Louie Plug.

Margaret Sturrock, 1591 Earl Place; 26.9, Qualicum Bay, Alaska Plug.

Deep Bay Auto Court and Fishing Camp

Dick James, 2988 Eastdowne; 6.8, 6.8, 6.2, Radiant Mini Squirt.

F. C. Thatcher, 1066-4th Street, Courtenay; 8.4, Deep Basy, Buzz Bomb.

Martha Makara, 22 Brigadoon; 6.5, 5.8, Deep Bay, herring.

Roy Makara, 22 Brigadoon; 5.8, 6.2, Deep Bay, herring.

Doris Smith, 3990 Saanich Road; 7.6, 9.6, Deep Bay, Rhys Davis Strip Teaser, 5.0, Deep Bay, Strip Teaser.

June James, 2988 Eastdowne; 8.8, Radiant Mini Squirt.

R. E. Weismiller, Box 329, Lake Cowichan; 15.0, Deep Bay, Krippled K.

China Creek Marina

Ken Waugh, 914 Brown Road, Port Alberni; 14.4, Lone Tree, Teaspoon.

Sam Sebastiono, 104 Ashlar Avenue, Nanaimo; 26.12, Ten Mile Point, Strip Teaser.

Pat Barber, 59 Lotus; 10.7, Franklin River, Strip Teaser.

Bert G. Simpson, 1602 Venlaw Road, Nanaimo; 26.8, 12.8, Ten Mile Point, Strip Teaser and Abe and Al.

Ken Soderlund, 213-9th Avenue, South, Port Alberni; 13.5, Franklin River, Strip Teaser.

D. B. Waddell, 1160 Neild; 16.8, Ten Mile Point, anchovy.

Midge Barber, 59 Lotus; 10.11, Ten Mile Point, Strip Teaser.

L. Simpson, 1602 Venlaw; 15.0, Headquarters, Strip Teaser.

L. M. Smith, 5020 Wesby Road; 10.1, China Creek, Strip Teaser.

Ron Dickson, 1606 Venlaw; 29.0, Headquarters, Strip Teaser.

Andy Adam, 25 Pine Street; 22.4, 23.12, Coleman Creek, Strip Teaser.

C. Boardman, 410 Vincent; 13.4, Franklin River, Strip Teaser.

Clarence D. McLean, 902 Morton Street, Port Alberni; 27.8, Kirby Point, Flashtail, 25.3, Kirby Point, herring.

D. B. Waddell, 1160 Neild; 24.0, Ten Mile Point, anchovy.

Kildonan

Fred Chown, 5822 Jaynes Road, Duncan; 29.11, 13.9, Port Alberni, Strip Teaser.

Glen Harper, Box 148, Allenby Road, Duncan; 7.7, 12.0, San Mateo Bay, Strip Teaser.

Orlan Rye, Box 219, Qualicum; 9.10, 13.14, San Mateo Bay, Strip Teaser.

Alf Walz, Box 34, Qualicum Beach; 12.4, Strip Teaser.

Marg Walz, Box 34, Qualicum Beach; 7.14, Strip Teaser.

Mel Smith, 5823 Briar Street, Duncan; 23.7, Chupp Point, Strip Teaser.

Don Hilton, R. R. 1, Chemainus; 9.8, 6.0, Rainy Bay, Flashtail.

Bob Chown, 612 Trail Street, Kimberley; 12.3, Chupp Point, Strip Teaser.

Peett's Nook

Violet Simkus, 901 North Park Drive, Port Alberni; 21.12, Sarita Bay, Strip Teaser.

Bate's Beach Resort

Phil Moore, Jasper, Alberta; 11.10, Bate's Beach, bucktail.

Gerry Pederson, R. R. 3, Courtenay; 20.10, Bate's Beach, Strip Teaser.

COHO

Pedder Bay Marina

R. Zebberhouse, Victoria; 8.0, Red Hot Spot.

Geoff Hurst, 307-200 Dallas; 6.0, Pedder Bay, Strip Teaser.

A. Jedinak, 825 Shamrock; 7.12, Pedder Bay, minnow.

Jerry Kusiek, 1353 West 70th Avenue, Vancouver; 9.0, 6.0, Pedder Bay.

R. Linnes, 408-3220 Quadra; 10.0, Pedder Bay, Strip Teaser.

Wally Peristrom, 1127 McClure; 6.8, Pedder Bay, minnow.

G. Fowler, 4394 Torrington Place; 6.0, Pedder Bay, minnow.

Fred Pritchard, 3316 Tennyson; 5.4, Pedder Bay, hootchie.

A. Cummings, 40 Irwin Road, R. R. 6; 10.0, 9.8, Strip Teaser.

J. R. West, 4422 Chortwell Drive; 9.0, Pedder Bay, Krippled K.

David Walts, 99 Sims; 7.12, Becher Bay, minnow.

Peter Lunness, 2964 Glen Lake Road; 11.8, Church Rock, Strip Teaser.

H. Whittaker, 202-925 Esquimalt; 5.0, Pedder Bay, Strip Teaser.

Gordon Rowe, 450 Thetis Crescent; 5.12, Pedder Bay, anchovy.

M. Thomas, 2968 Mount Wells Drive; 5.0, 5.0, Pedder Bay, minnow.

R. L. Williams, 3934 Gilbert Drive; 9.8, Whirl Bay, Strip Teaser.

Mark Twamley, 1001 Cloverdale; 9.12, Pedder Bay, anchovy.

H. S. Lindquist, 2750 Shelbourne; 12.0, Pedder Bay, white hootchie.

R. Vanderbyl, 2625 Deville Road; 5.0, Pedder Bay, Strip Teaser.

R. D. Knoles, 215 Mary Hill Road; 5.8, Pedder Bay, Strip Teaser.

G. Mills, 2922 Caroline Place; 12.0, Pedder Bay, Krippled Octopus.

W. Bahler, Sooke; 11.0, Pedder Bay, Strip Teaser.

Joe Smith, 3175 Metchosin; 15.0, Pedder Bay, Strip Teaser.

D. Arden Sturdee, 4334 Northridge Crescent; 8.0, Pedder Bay, Strip Teaser.

W. K. Bousfield, 2829 Lake End Road; 11.8, Pedder Bay, Strip Teaser.

T. Heggie, 885 Craigflower; 7.0, Pedder Bay, minnow. Monte Shawver, 1240 South 24th Street, Battle, Creek, Michigan; 7.8, 5.0, Pedder Bay, Radiant Squirt.

L. Isaacson, 641 Leslie; 9.0, Pedder Bay minnow.

D. Watson, 543 Phelps; 12.0, Pedder Bay, Strip Teaser, 6.0, Pedder Bay, Strip Teaser.

Jean Drinkwater, Pedder Bay Trailer Park, Victoria; 12.0, Pedder Bay, minnow.

Sunny Shores Resort

Harry Howard, 1141 Greenwood; 13.1, Secretary Island, Strip Teaser.

South Shore Service

Bob Grute, Box 917, Lake Cowichan; 28.0, Sarita Bay, Strip Teaser.

Brechin Point Marina

W. Reis, 2359 Pheasant Terrace, Nanaimo; 5.3, Five Fingers Island, red and white Flashtail.

Flo Blake, 510 Chestrelea, Nanaomo; 5.3, Five Fingers Island, minnow.

V. H. Johnston, 620 Kerr Street, Nanaimo; 7.2, Radio Tower, green and white Flashtail.

Ian Wallace, 1092 Moyse Crescent, Nanaimo; 6.9, 6.6, Neck Point, Strip casting.

R. Hodson, 2480 Cosgrove, Nanaimo; 5.12, Five Fingers Island, Strip Teaser.

Ian Wallace, 1092 Moyse Crescent, Nanaimo; 5.8, Clarke Rock, Strip casting.

French Creek Resort

E. A. Lundine, Box 696, Parksville; 7.2, 7.6, French Creek, herring.

H. L. Smale, 129 East Maddock; 7.3, 7.8, French Creek, hootchie.

Harry Forster, 365 Dorset Road, Qualicum Beach; 6.2, 6.2, 7.0, pink and white bucktail.

TILE TOWN
200 Esquimalt Rd.
385-2141
Open Daily 9:00 a.m. to 5:30 p.m.
Friday until 9:00 p.m.

IMITATION BRICK 6 sq. Ft. 7.95
CERAMIC SOAP DISHES All Colors 5.95
Interior—Exterior QUARRY TILE From sq. Ft. 1.35
4¼" WALL TILE 2 Colors s. Ft. ..... 65¢
Exclusives 6x6 WALL TILE Plain Patterned From, sq. Ft. .. 1.30
FREE INSTALLATION SHEETS

Professional Installations Available
Mon.—Sat. 9-5:30, Fri. 9-9:00

"If Coit can't clean your carpet... no one can!"

Quite frankly, Coit offers the finest carpet cleaning service available in B.C. No job has ever been too big or too small for Coit's cleaning. Coit delivers the kind of service most other cleaners don't even try to promise.

Don McMahon and Merrill Lacheur, COIT CLEANING CONSULTANTS.

COIT DRAPERY & CARPET CLEANERS
468 BURNSIDE RD., VICTORIA - CALL 386-6701

DISCOVER A GREAT EUROPEAN TRADITION AT
The Eiderdown Shop
No. 4—720 Yates St. 384-0133
YATES STREET MALL
PURE GOOSE DOWN QUILTS MADE IN VICTORIA
A LIFETIME OF COMFORT

ROSES JEWELERS,
Always first with the newest, presents....

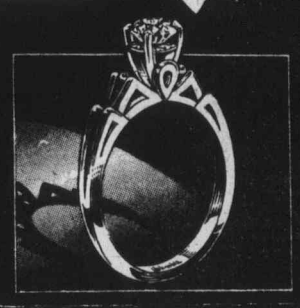

THE Silhouette SERIES BY COLUMBIA

Easy Terms
Bank Cards

ROSE'S LTD.

1317 DOUGLAS JEWELERS

Business fashions you'll wear with flair

Brighten your day with these new nine-to-five fashions for fall — and get a bonus of head-turning good looks that can still step out elegantly for the evening. Choose from easy-care poly-knit, polyester or acrylic fabrics; they'll work as hard as you do to keep that well-groomed career girl look all day long. They're at Gray's now. In your style, your size, your price.

This pert and pretty poly-knit will look equally elegant in the boardroom or the steno pool. It is a long-sleeved two-piece skirt suit with a chic turtle neck dickie and casual tie belt. Form-fitting and lovely in grey or brown, sizes 9-15. $55.00

Here's an attractive long-sleeved two-piece dress in a black, green or rust background print of 100% acrylic. The U-neck top has that young T-shirt look, the skirt is prettily flared, and a casual belt in matching fabric ties the whole ensemble together beautifully. In sizes 10-16. $40.00

This young-in-heart, long-sleeved two-piece dress is smartly tailored in an eye-catching flowers-over-stripes design in 100% polyester. The slightly gathered bustline and tie belt do a great job of subtly flattering the figure. Beautiful in blue or rust and sizes 7 to 15. $38.00

Use your Gray's Charge Account, Chargex or Master Charge.

Hillside Shopping Centre
Mayfair Shopping Centre

gray's
Where fashion becomes you.

NA 13775

MORGAN

LIL ABNER

JUDGE PARKER

ARCHIE

RIP KIRBY

BLONDIE

MARY WORTH

HI and LOIS

KERRY DRAKE

MOMMA

M. V. Chesnut's Garden notes

If you remember, last spring I suggested that some of the houseplants should be given a summer holiday outdoors.

Not the really delicate, tropical subjects, of course — plants like the African violet and the Gloxinia can't take the battering of wind and rain — but most of the others benefit enormously from exposure to the weather through the warm summer months.

Some of them, in fact, never bloom very well if they are babied and shielded and cooped up indoors all year round.

The oleander, the Christmas cactus, the poinsettia, the Jerusalem cherry and the dwarf houseplant rose are always poor bloomers unless the wind and sun are permitted to harden and ripen their tissues.

* * *

It is about time now for most of these plants to be potted up and brought indoors.

Not all of them, though — the miniature houseplant rose and any hydrangeas intended for indoor blooming should be left outdoors until a touch of frost causes them to lose their leaves.

You see, these plants need an annual rest, and they require exposure to light frost to induce dormancy, after which they can be potted up and stored, almost by not quite bone dry, in a cold place for their winter resting period.

Some of our holidaying houseplants have had their pots sunk in the ground up to their rims, and these should be repotted into fresh soil.

* * *

After knocking the plant out of its pot — I explained in an earlier column how this is done — place the plant on its side on newspapers and scratch away some but not all of the old soil with a kitchen fork, and tease free some of the root ends so they will push outward into the new soil.

If the roots are curled into a tight ball, this is a sure sign your plant needs a larger pot.

In cases where the plants have been uprooted and planted directly into the ground for the summer, the roots may need to be trimmed back a bit with a pair of scissors before they will fit into a pot.

Always remember that it is much better to cut back the roots than to bend them or double them back on themselves to make them fit.

* * *

In selecting a suitable pot, I have become a great believer in choosing one which appears to be just a trifle too small for the plant.

When small plants are living in big pots, the outer soil in the pot is unoccupied and unused, and under constant indoor watering, this mass of unused soil tends to become sour and stagnant, and the plant's health suffers accordingly; this is a very common cause of houseplant disorders.

In a smaller pot, all the soil soon becomes occupied by roots and in active use; you will certainly have to water more frequently, but the plants are healthier and bloom more freely.

* * *

Before repotted, old used pots should be scrubbed thoroughly in hot, soapy water, and I think it pays to add a little lysol or similar disinfectant to the water to kill off any molds or disease spores.

White scum on the outside walls of clay pots can be removed by scrubbing with neat Javex or Prefex bleach.

It is a good idea, when potting, to put about an inch of small, clean gravel in the bottom of each pot.

Not that gravel as such has any magical properties contributing to plant growth — lots of gardeners use bits of broken brick or smashed flower pot shards instead.

A layer of ANY such material contributes to better drainage, and is good insurance against the most common cause of houseplant failure — over-watering.

* * *

Regarding the scrubbing of the pots, at first thought it appears silly to the novice to go to all this trouble to make clean a pot which is about to be filled with dirt.

I can assure all such newcomers, though, that a lot of weird and obscure houseplant disorders can persist in the encrusted dirt in a flower pot.

Jack Smith

It is ironic that America, which has given the world more inventions than any other country in history, should regard inventors themselves as quaint if harmless dingalings who seem to have invented themselves and left out a couple of screws.

In cartoons they are represented as unkempt and dreamy misfits, an embarrassment to their families, waiting for attention in patent offices with their ingenious machines in their laps.

Such disesteem seems a cruel reward for the great humanitarians who made our lives more carefree by inventing the corkscrew, the mousetrap and the water closet.

These lonely tinkerers are not without friends, though, I gather from a brochure that has come to my door from Larence Peska Associates, of New York, a company that offers to help inventors develop and sell their idead.

* * *

I don't know why they sought me out, though I must say I am rather good at thinking up makeshift solutions to immediate problems.

For example, once not long after the Second World War I owned an old prewar Packard sedan which was so loose its back doors would sometimes swing open when the car was in motion. I simply tied a rope from the inside handle of one door to the inside handle of the other, tightened it and secured it with a Boy Scout knot, and the doors no longer flew out.

A year or so later, when I sold the car, the fellow who bought it took a screwdriver and tightened the latches, which produced the same result as my rope, but which did not, I think, reveal as much inventive imagination. Even so, I am no Edison.

The Peska company's brochure suggests that no idea is too small to engage their interest. In a display of clippings from the press they remind us of numberous recent inventions which at first glance might seem almost farcial, but which are either licensed for porduction or already on the market.

Among them are a gasoline-powered pogo stick, an electronic box that finds transistorized golf balls, luminous wallpaper to save lights, and a radio that gets only one station.

As we might expect in this era of liberation, there are more women among today's inventors than in the past. A woman in New York, for example, invented a new kind of bathroom mop called the Johnny Mop, and a woman in Chicago, Emily Koshiewicz, invented a better yo-yo.

* * *

I am intrigued by a machine called the Think Tank, which was invented by a man named Savo Bojicic. It is a plastic globe filled with 30,000 "stimulating words," each printed on a small plastic chip. The globe appears to be about the size of a basketball and has a window through which one can read the words on the chips that tumble against the glass when the globe is spun.

From the random set of words, it is said, the owner of the Think Tank, through a process called lateral thinking, can break out of his mental stagnation and take creative flight. If one set of words doesn't inspire him, he can spin the globe again and produce a new set.

"You never know which words will appear," we are told. "You do not seek out suitable words. You take what you get and you use what you get; otherwise you would destroy the effect of randomness and look for an obvious solution. And this is not the way new ideas are generated. The object is to produce numberous and diverse ideas until a EUREKA idea comes . . ."

I don't have a Think Tank, but I thought I might get a similar effect if I turned through a dictionary, stopping at random and running a finger down the page with my eyes shut to pick a word.

I removed my Oxford English Dictionary from its box and opened it aimlessly to the Ms. I was about to pick a word and begin lateral thinking when it occurred to me that as long as I was in the Ms it might be interesting to look up MOUSETRAP. Maybe it would give the name of the inventor.

* * *

The word mousetrap, I found, goes back at least to 1495, when it was rendered as MOWSE TRAPE. Scratch one American inventor, unless the mousetrap was invented by an Indian.

I turned to WATER CLOSET which the English quaintly call the W.C. In 1819, evidently referring to some chilly castle, Sir Walter Scott wrote, "I am happy to learn it has that useful English comfort, a water-closet." Another American inventor down the drain.

I turned to CORKSCREW. In 1720 an English poet named Amherst wrote of some contemporary bon vivant: "This hand a corkscrew did contain—and that a bottle of champaigne."

So even though I don't have a Think Tank, the very idea got me off on a tangent of lateral thinking, and while perhaps I didn't exactly take creative flight, I did learn a lesson: Just because Americans enjoy the most comfortable and convenient society in history they must not imagine that they invented everything.

But, by George, they did invent the one-station radio, the Johnny Mop and the better yo-yo.

Sydney Harris

One of our chief sources of frustration — which may explain a great deal of bitterness and aggression in our society — is what the British sociologists have called "the helplessness of power."

It is the most basic paradox of the 20th century that the more powerful we become as a community, or a nation, the more powerless we become as individuals. This is not merely a political or economic fact, as some would have it, but a technological fact.

We have learned to control and manipulate the forces of nature so that in our transportation, our communication, our manufacture, we can perform incredible feats of speed and precision and volume. But, at the same time, we have put ourselves utterly at the mercy of such forces.

* * *

"All the resources of the Power Age are available to me," observed the late W. J. Brown, "and yet I am more powerless than the merest savage."

We are able to do less and less for ourselves, and have become increasingly dependent upon the garage mechanic, the plumber, the public utilities, the repair men of all kinds, the technicians and specialists who run our massive society.

And the more we accelerate our industrial machine, the more impotent each of us becomes in dealing with any given aspect of our daily lives. There would be absolute chaos if the machinery should break down.

This condition, aggravated every year, builds up an enormous amount of frustration within us. Since we can, or will, do nothing to alter the technological environment, we "displace" our feelings toward the social and political elements in our society.

* * *

It is much easier to blame a political party, or an economic measure, for our loss of individualism than to face squarely the fact that in a mass industrial society such as ours the problem cuts more deeply than this.

Whether our managers are bureaucrats, business leaders or Bolsheviks, 20th-century technology poses some frightful problems to the individual.

Industrial independence is diminishing as rapidly as individual autonomy. Few plants any more make everything they need for their products; they are dependent upon other plants.

A dispute in one factory can tie up a dozen others; a strike in one area can cripple a whole city. Where "private enterprise" ends and "public welfare" begins is a matter not easily decided.

Political controversies do not reach to the heart of our modern malaise, which is the loss of personal decision.

Bigness, complexity, interdependence and impersonalism are the four horsemen of the modern world, running roughshod over all of us alike — left, right and centre.

James Bacon's Hollywood

HOLLYWOOD — The Errol Flynn mail keeps pouring in. Quite a few people would like to see Robert Shaw of Jaws fame play Errol. Robert takes a drink now and then as did Errol. One writer, in voting for him, said he should lose about 30 pounds and he would be the ideal casting.

Mrs. Rose Hoch writes: "I saw a rerun of The Ghost and Mrs. Muir and my choice is the man who plays the ghost." She didn't know his name but she meant Edward Mulhare.

Dick Martin of Los Angeles votes for either John Davidson or Michael Douglas.

Lots of mail from northern New Jersey — Sinatra country — but no votes for Frank.

Anne Bozovich of North Bergen suggests that the only way to make the film is to use closeups of Errol himself and any young actors his size for background shots. Now that's what you call a dedicated Flynn fan.

Jeannette Dubuque of West New York, N.J., suggests Robert Mitchum, Roger Moore and Paul Newman.

* * *

TV's Upstairs, Downstairs star Jean Marsh gives the difference between doing comedy and serious acting.

"There's really not too much difference," she says. "Except that in drama you have to see that your leading man doesn't step on your lines and in a comedy you have to see that he doesn't step on your dress."

Jean is going to do a Broadway show for Jimmy Nederlander called Habeas Corpus. That's Alan Bennett's metaphorical comedy.

British geophysicist:

Grand Banks holds large oil resources

The mysteries of the ocean floor were stripped away this week when Sir Edward Bullard, a distinguished British geophysicist, spoke to a standing-room-only audience at the University of Victoria.

The Fellow of the Royal Society swept his audience hundreds of fathoms below the surface of the world's oceans to show them volcanoes, huge sharks, tiny spider-like animals and the locations of some of the world's greatest resources.

He called the continental shelf of eastern Canada — the Grand Banks — "one of the finest resources of the world. Most of the oil still to be found exists in this shelf which extends to a depth of 40,000 feet."

Aided by dozens by dozens of slides, he took the audience on a journey across the floor of the seas, interjecting humorous remarks and instructive comments.

"This looks like somewhere in Fredericton, N.B.," said the smiling former head of physics department at University of Toronto, while describing a muddy-looking flat expanse occasionally spotted with small mounds.

In drawing a comparison between the ocean floor and surface of the floor and surface of the earth, Sir Edward pointed out that all the hills and mountains in the seas are volcanoes as opposed to most of those on land.

The biggest mountain range in the world, with a relief comparable to that of the Himalayas, is the mid-Atlantic range, Sir Edward said.

Most striking feature of all is that none of the rock in the seas appears to be more than 150 million years old. This is only one-twentieth the age of the land surface, commented the white-haired former director of the National Physics Laboratory in England.

Both Sir Edward's informal lecture and the following question period were tailored for a non-professional audience.

The free lecture was the first in a series sponsored by the UVic lectures committee.

Marine Calendar

NAVY

Provider, Restigouche, Terra Nova — returning Sept. 26 at 10 a.m.
Mackenzie, Saskatchewan, Qu'Appelle — returning today at 1 p.m.
Laymore — returning today.
Oriole — returning Saturday.
All other ships in port.

MARINE SCIENCES

Parizeau — Estevan Point.
Stewart — Ucluelet Inlet.
Richardson — in port.
Vector — in port.
Pandora 2, Theta — en route Halifax.

COAST GUARD

Camsell — Point Barrow.
Douglas — Hot Springs Cove north bound.
Ready — Sandheads patrol area.
Racer — Kyuquot patrol area.
Rider — refit.
Vancouver — on Station Papa.
Quadra — in port.

MERCHANT MARINE

Sealand Finance — Esquimalt.
Francis — Houston Pass.
N.R. Crump — Nanaimo.

Advertising helps you make a choice.

CANADIAN ADVERTISING ADVISORY BOARD

The Royal Oak INN

SPECIALTY of the HOUSE
in the Strathmore Dining Room
Monday through Saturday from 5 to 11

- PRIME RIB OF BEEF
- CHICKEN BREAST CORDON BLEU
- TOP SIRLOIN STEAK

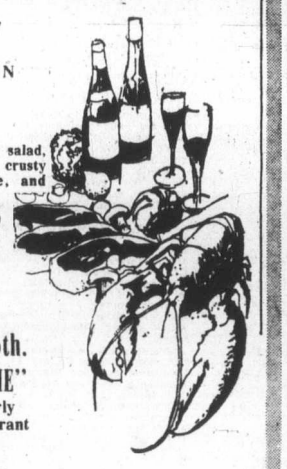

All menus include crisp salad, baked potato, vegetables, crusty garlic bread, beverage, and dessert.
YOUR CHOICE $6.95

.. Coming Sept. 15th.
"JOHN MacKENZIE"
recording artist formerly of the Mai Tai Restaurant

A la carte menu available

4680 ELK LAKE DRIVE, VICTORIA, B.C., TEL: (604) 658-5231

For that "something extra" Look . . .

Stunning elegance in a dress that swings and sways with style — that "something extra" look you so often wish for. Sleek and comfortable; washable too! This dress is typical of all the exciting styles we have at RW for business or for pleasure.

R. W. Boutique is the store where you shop in comfort for all your fashion needs. Dresses in sizes 6 to 18. $30 and up.

As illustrated, from Missy House, $55.00

RW boutique

Hillside SHOPPING CENTRE such a pleasant place to shop

595-7324

CAPITAL DERBY SPECIALS

SHOP FRI. 9-9, SAT. 'TIL 5:30

FRIDAY AND SATURDAY ONLY

ABE & AL
FLASHERS
PAL No. 3
DODGERS
Limit 3 Per Customer
YOUR CHOICE, EACH 2.99

MY BUDDY
TACKLE BOXES
2 Tray Reg. 12.95 DERBY SPECIAL 9.99
Deluxe 3 Tray DERBY SPECIAL 12.99

STEELITE
TROLLING REEL
5"—Reg. 9.95 DERBY SPECIAL 7.99

Rhys Davis
STRIP TEASERS
Limit 6 Per Customer
DERBY SPECIAL, EACH 99¢

CHARTERBOAT
NYLON LINE
8-40 lb. TEST
DERBY SPECIAL .. 1.99

HIP WADERS
Dull finish rubber hip waders. Steel shank arch support, slip resistant sole and knee harness. Sizes 6-12. Regular 12.95 pair.
DERBY SPECIAL . 10.88

TROLLING ROD and REEL
2 Deluxe model combinations of DAIWA TROLLING RODS with PEETZ and ALVEY trolling reels at great savings!
1. —8' DAIWA 2-PIECE TROLLING ROD 22.95
6" PEETZ REEL 27.95
DERBY SPECIAL ... 40.88
2. —7' DAIWA CITATION 2-PCE. FERRULELESS TROLLING ROD . 25.95
ALVEY FIBREGLASS REEL 14.95
DERBY SPECIAL ... 32.88

LIFEJACKET
Government approved adult size keyhold style kapok filled lifejacket. Regular 10.49 each.
DERBY SPECIAL 8.49

Stainless Steel
TREBLE HOOKS
2/0 EAGLE CLAW
EACH ..... 22¢

DACRON II SLEEPING BAGS
Deluxe DACRON II fibrefill sleeping bags for fall. Fortrel/cotton outer shell, warm sports flannellette lining and full zipper.

COBRA
Cut size 36"x77". 3-lb. Fill. Reg. 33.95
DERBY SPECIAL 29.88

REGENT
Cut size 36"x82". 4-lb. Fill. Reg. 41.95
DERBY SPECIAL 36.88

ALSO LARGE SELECTION OF FALL AND WINTER POLYESTER AND DOWN FILLED BAGS

TROLLING RODS
Take advantage of these great savings on fibreglas trolling rods.

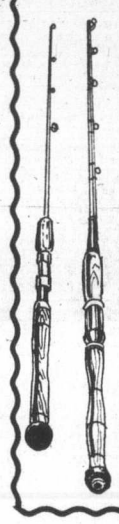

6 FOOT SOLID GLASS BUTT BREAK Reg. 12.95 DERBY SPECIAL 8.99
7 FOOT SOLID GLASS BUTT BREAK Reg. 13.95 DERBY SPECIAL 10.00
7 FOOT CROWN 2 Piece hollow glass Reg. 16.95 DERBY SPECIAL 12.99
7 TRUE TEMPER 2-Piece Reg. 15.95 DERBY SPECIAL 12.99
6½' BUTCH SOLID GLASS Reg. 10.95 DERBY SPECIAL 8.99

BUZZ BOMBS 3" or 4" DERBY SPECIAL .. 1.89

MEATMASTER
Dacron Line
45-lb. 2.79
60-lb. 3.29
80-lb. 3.79

SALMON NET
20"x23" Hoop and 36" handle. Our regular low price 6.95
DERBY SPECIAL 4.99

SCOTTY ROD HOLDERS
Left or right side mount models complete with bracket.
CAD. PLATED Derby Sepcial, Each . . . 4.49
STAINLESS STEEL Derby Special, Each . . . 5.49

BUZZBOMBING ROD
Your choice of HERITAGE, BONANZA or DAIWA 9 foot and 8 foot 2 piece ferruleless spinning rods with chromed rolled eyes and tip top and specie cork handle and foregrip. Regular 19.95 to 22.95 each.
DERBY SPECIAL 16.88
ALSO A GOOD SELECTION OF BUZZBOMB ROD AND SPINNING REEL COMBINATIONS AT 20% OFF

BOAT CUSHION
15"x15"x2" Kapok filled lifesaving cushion. Government approved. Doubles as cushion or lifesaving unit. Regular 8.49 each.
DERBY SPECIAL 6.88

SALMON MASTER
Mooching or trolling reel. Reg. 13.95 each.
DERBY SPECIAL 10.99

GAS "CAN"
5 Gallon red plastic gas "can" for the extra gas while out for the derby. UL APPROVED. Regular 12.75 each.
DERBY SPECIAL 10.88

LAST CHANCE FABRIC SAVINGS

"COURTELLE" JACQUARD 66"
A generous width for economical cutting. 100% Acrylic in checked abstract prints in a good color choice. For slacks, skirts, jackets for fall wear.
Reg. 6.95 yd. SALE, yard 4.95

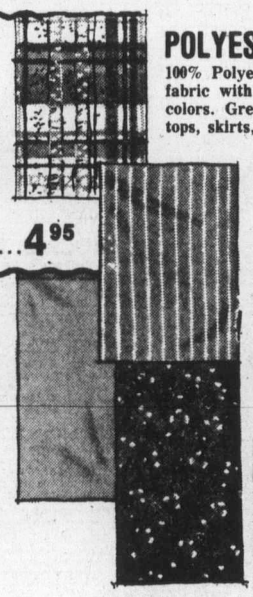

POLYESTER KNIT PRINT 60"
100% Polyester single knit, washable, easy care fabric with tiny patterns in a good selection of colors. Great for children's and adults T-shirts, tops, skirts, etc.
Reg. 3.49 yd. sale, yard 2.49

"TRACKS" 60"
A heavy 100% polyester fabric in ribbed design for slacks, jackets, vests, etc. Colors of mauve, blue, pink, navy.
Reg. 6.95 yd. SALE, yard 4.95

POLYESTER/WOOL PLAIDS 56", 58"
Ideal for slacks, jumpers, skirts, jackets in plaids or grey/red, beige/brown, red navy, green orange, brown/gold.
SALE, yard 3.95

1832 STORE STREET
385-9703
CAPITAL IRON & METALS LTD.
FREE PARKING IN CAPITAL'S LARGE PARKING LOT

386-2121
Monday through Saturday
8 a.m. to 6 p.m.

CLASSIFIED ADVERTISING

Vancouver Island's Largest Shopping Centre in Print

386-2121
Monday through Saturday
8 a.m. to 6 p.m.

1 BIRTHS

BUTLER — Steve, Sharon (nee Kitto), Matthew and Mark announce the forthcoming arrival of another little Butler to 799 Stelly's X Road, Brentwood Bay, B.C. Scott Michael was born September 12, 1975, at Royal Jubilee weighing 8 lbs. 3 ozs. Sincere thanks to Drs. Kardera and Prevost and a super staff.

LORIMER — Born to Alan and Paula (nee Gordienko) on September 12, 1975, at Victoria General, a girl, Shelby Ann, 9 lbs. 6 ozs. sister for Toni, Carrie and Kim. Thanks to Dr. Mark Fisher, Dr. Lenobel and maternity staff. (Insured).

MACONACHIE — At Royal Jubilee Hospital on September 15, to Bill and Eve, a son, Matthew Ian. A brother for Alexandra and Jillian.

POWELL — Born to Dick and Sharon (nee Irwin) at Dawson Creek, B.C., a son, Aaron Richard, September 15, 1975 weighed in at 6 lbs. 10 ozs.

THAME — Born to Sylvia and David Thame on September 12 a daughter Michelle Marie, 7 pounds, 2 ounces, sister for Brian. Special thanks to Dr. D. Bule, Dr. M. Morrison and Victoria General Hospital staff. Insured.

5 DEATHS and FUNERALS

BRADLEY—In Victoria, B.C., on September 16th, 1975, Mr. Donald LaVerne Bradley, aged 23 years. Born in Ontario and a resident of Vancouver, B.C. for the past 2 years, late residence 1492 Miller St., Vancouver. He leaves his wife, Robyne Louise and son, William, at home; parents, Mrs. M. Bradley, Ontario and Mr. William Bradley, Vancouver, B.C.; 2 brothers; 2 sisters and 2 nieces.
Service will be held in the Sands Mortuary Limited "Family Chapel of Memories" on Friday, September 19th, 1975, at 3:30 p.m. Archdeacon A. E. Hendy officiating. Cremation.
SANDS—VICTORIA

CAMERON — As the result of a car accident, Victoria on September 16, 1975, Ian Gordon Cameron, aged 20 years, beloved son of Donald and Katharine Cameron of 3699 Crestview Rd., a native son of Victoria. He also leaves his sisters Brenda and Sandra at home; brother Jock Cameron of Toronto; grandmothers, Mrs. Gordon Cameron and Mrs. Evan S. Jones of Victoria; uncles, aunts and cousins.
Funeral service in St. Matthias' Church, corner of Richmond and Richardson Sts. on Friday, Sept. 19 at 2:00 p.m. with the Rev. Angus Cameron of Lundavra officiating. Interment at Royal Oak Burial Park. McCall Bros. Funeral Directors in charge of arrangements.

CUNLIFFE — Walter Frank, passed away suddenly on September 15, 1975, aged 64. Survived by his loving wife Eva, son Kent of Victoria and daughter Jill (Holland) of Vancouver. Also survived by brother Joe of Half Moon Bay, sister Sally (Wilby) of Ladysmith and 5 grandchildren. Deceased was an "Island Trustee" also President of Fire Directors of Pender Island and active member of Lions Club.
Memorial service will be held at St. Peter's Church, Port Washington, B.C. at 1 p.m. Saturday, September 20, followed by interment at Pender Island Cemetery. Flowers gratefully declined in favour of donations to B.C. Heart Fund.

CUNNINGHAM — In Victoria, B.C., on September 13th, Mr. Paul Kenneth Cunningham, aged 83 years, of 767 Byng Street, a native son of Victoria. He is survived by his wife, Dorothy, 4 sons, David Cunningham of Minneapolis, Jeffree Lendrum Cunningham of Wisconsin, Andrew Malcolm Cunningham and Haywood Irwin Cunningham, both of Victoria; 14 grandchildren and one great-grandchild. The late Mr. Cunningham was the former building inspector of Oak Bay Municipality.
Funeral service will be held on Friday, September 19, 1975, at 3:00 p.m. in HAYWARD'S THOMSON and IRVING Chapel, 1625 Quadra Street. Rev. Roland H. Feltmate officiating, followed by cremation. (Flowers gratefully declined.)

FANTHORPE—In Victoria, B.C., on September 16, 1975, after a lengthy illness, Mrs. Jean Fanthorpe, in her 69th year, of 2867 Dysart Rd. She is survived by her loving husband Richard; one son, David B. Fanthorpe and daughter, Miss Jean Fanthorpe of Victoria: three sisters, Miss Margaret Todd Cameron of Vancouver, Mrs. Lillian Connors of Gabriola Island and Mrs. Olive Noel of Victoria.
Funeral service in McCall Bros. Chapel, Johnson and Vancouver Streets, on Friday, Sept. 19, at 4:15 p.m., followed by cremation. (Flowers gratefully declined. Donations, if desired, may be made to the Heart Fund, 1008 Blanshard St.)

GOULSON — Suddenly in Victoria on September 16, 1975, Donald George Goulson aged 20 years beloved son of Jean and Carey Goulson of 2771 Dorset Rd., a native son of Victoria. He also leaves his sister and brother-in-law, Vivian and Alan Roe; maternal grandmother, Mrs. E. P. Oliver and relatives in Victoria and Vancouver.
Service in McCall Bros. Chapel, Johnson and Vancouver Sts. on Friday, Sept. 19 at 5:15 p.m. with the Rev. H. Hunter officiating, followed by cremation. (No flowers by request.)

JARVIS— Jessie Margaret of Victoria, B.C. at Royal Jubilee Hospital on September 17th, 1975. Survived by a sister Mrs. Irma Clark (Claresholm Alberta) two brothers Mr. R. N. Hobkirk (N. Vancouver) and W. E. Hobkirk (Calgary). Also her niece Betty Yates (Victoria).
Funeral Service will be held Friday September 19th, at 3 P.M. in the Chapel of First Memorial, 4725 Falaise Dr. (Interment) Rev. Robert Dobson officiating. Flowers are declined with Thanks, donations may be made to the B.C. Cancer Society, 857 Caledonia Ave. Arrangements by the Memorial Society of B.C. and FIRST MEMORIAL SERVICES LTD.

JONES — In Victoria, B.C. on September 16th, 1975, Mrs. Nellie Jones, age 89 years. Born in England and had been a resident of Victoria for the past 60 years. She leaves her husband, Mr. William Jones, 3770 Craigmillar Avenue, sons, Wilfred and Stanley, Victoria, B.C. and Dr. William Jones, Westview, B.C., daughter, Mrs. V. (Edith) Peddle, Victoria, B.C., 11 grandchildren, 5 great-grandchildren.
Service will be held in the Sands Mortuary Limited "Memorial Chapel of Chimes" on Friday, September 19th, 1975 at 1:00 p.m. Interment in Hatley Memorial Gardens.
SANDS—VICTORIA

KINCH — In Victoria, B.C. on September 16th, 1975, Mrs. Mary Phyllis Kinch, age 79 years. Born in Cork, Ireland and had been a resident of Victoria for the past 29 years, residing at Suite 7, 822 Esquimalt Road. She leaves her daughter, Mrs. J. W. (Thelma) Ismay, 451 Foster Street, six grandchildren and three great grandchildren.
Private family service will be held in the Sands Mortuary Limited "Memorial Chapel of Chimes" on Friday September 19th, 1975 at 10:00 a.m. Rev. Father M. J. McNamara officiating. Interment in Hatley Memorial Gardens. Flowers gratefully declined. Those so desiring may contribute to the Victoria Cancer Clinic, 1900 Fort Street, Victoria, B.C.
SANDS-VICTORIA

McEACHERN—Suddenly in the Royal Jubilee Hospital on September 17, 1975, Mr. Robert Keith McEachern aged 46 years of 1240 Victoria Ave. resident here for 27 years, formerly of London, Ontario, proprietor of the Oak Bay Flower Shop. He leaves his loving wife Bess and son Fred at the residence; his daughter and son-in-law, Gail and Andrew Hagen; his mother Mrs. Christine Hall; sister and brother-in-law, Mary and Don Cole, all of Victoria; nieces and nephews. He was a member of the Capital City Commercial Club and the Oak Bay Board of Trade.
Funeral service in McCall Bros. FLORAL CHAPEL, Johnson and Vancouver Sts. on Monday, Sept. 22 at 1:00 p.m. with the Rev. F. W. Hayes officiating. Interment at Royal Oak Burial Park.

5 DEATHS and FUNERALS

PARTRIDGE—In Victoria on September 18, 1975, Mr. Ernest J. Partridge aged 51 years of Anderson Rd., Sooke, B.C. He leaves his wife Lois; daughters, Barbara Apperley of Vancouver and Marilyn Wade of Sooke; son, Douglas E. Partridge in Vancouver; 3 grandchildren; his sisters, Jean Randle of Vancouver, Betty Surtees of Saskatoon and Pat Martenis of Victoria; also brothers, Ian of Ottawa and Harry of Salmon Arm. He was a member of Pritannia Lodge AF and AM, No. 72, B.C.R. and Mount Shepherd Lodge AF and AM, No. 159, B.C.R. He formerly served with the R.C.N.
Funeral service in McCall Bros. Chapel, Johnson and Vancouver Sts., on Monday, Sept. 22, at 3:30 p.m., with the Rev. R. F. Cunningham officiating, followed by cremation. (No flowers by request. Donations, if desired, may be made to the Cancer Fund, 857 Caledonia Ave.).

RIPLEY—Sarah Ripley of 65 St. Brendan St., Sudbury, Ont., at Sudbury General Hospital on September 13, 1975, in her 90th year. Wife of the late Edward Ripley who predeceased her in 1960, dear mother of Mrs. Violet Miles of Canne, B.C., William (Bill of Quesnel, B.C., and Mrs. Winnifred Roseborough of Sudbury.
Funeral service in McCall Bros. FLORAL CHAPEL, Johnson and Vancouver Streets, on Friday, Sept. 19, at 3:00 p.m., with the Rev. B. Molloy officiating. Interment at Royal Oak Burial Park.

SNELGROVE — On Sept. 17, 1975 at his residence, Mr. Ambrose M. (Dick) Snelgrove, aged 84 years, of 420-1147 Quadra St. Born in England. Mr. Snelgrove was a member of the Uplands Golf Club for many years. He is survived by two sons, W. Richard, Oakville, Ont. and Geoffrey R. Brussells, Belgium; one daughter, Mrs. Lesly R. Ogden, Victoria; 10 grandchildren, one brother, Thomas, and one nephew, Nigel, both of Vancouver.
Private funeral services to be held in HAYWARDS THOMSON and IRVING funeral Chapel, 1625 Quadra St. Padre Tony Roberts officiating. Cremation. Flowers gratefully declined.

WALDIE — Major William Lawson Waldie, late of R.R. No. 3, Qualicum Bay, B.C. passed away at his residence on Monday, Sept. 15, at the age of 81 years. Major Waldie was born in Peebles, Scotland, came to Vancouver as a young man in 1913. Mr. and Mrs. Waldie were married in Vancouver in 1920 having celebrated their Golden Wedding Anniversary. They retired to Qualicum Bay area in 1957 where he resided until his passing. Very active in Lions Club and at one time was the International Director of the Lions Club. Commander of the Seaforth Highlanders Cadet Corp. Served in the First and Second World Wars. Survived by his wife, Hettie; five sons, Bob and Bill of Vancouver; George of Portland, Oregon; Jack of Victoria, and Ron at home; 11 grandchildren.
Funeral services will be held from the Chapel of Pine, on Friday, Sept. 19, 1975, at 2:00 p.m. with Mr. G. Ignatescue of Bowser, B.C., officiating. Interment in Qualicum Cemetery. Chapel of Pines Mortuary of Parksville in care of the arrangements.

WILKINSON — In Victoria, B.C. on September 16th, 1975, Mr. George Wilkinson, aged 70 years, born in Manchester, England and a resident of Victoria for many years, late residence, 64-2780 Spencer Rd. he leaves his loving wife, Marie, at home; son, Robert, daughter-in-law, Dorothy Edith and grandchildren, George Michael, Stephen John and Denice Lucy Marie, 4159 Birtles Ave.; brothers, Edward, Vancouver, B.C. and Eric, Victoria, B.C.; sisters, Mrs. C. (Stella) Corbett, Lumby, B.C. and Mrs. Roy (Margaret) Rickie, Ventura, Calif., nieces and nephews. Mr. Wilkinson served with the Canadian Army during the Second World War.
Service will be held in the Sands Mortuary Limited, "Family Chapel of memories" on Monday, September 22nd, 1975, at 1:00 p.m. Rev. Edward Eden officiating. Interment in the Royal Oak Burial Park.
SANDS-VICTORIA

8 CARD OF THANKS

The family of the late Oliver Dapon, wish to thank the many friends and neighbors for their kindness shown to a dear husband, father, grandfather and great-grandfather, during his long illness. Special thanks to McCalls, Padre Tony Roberts and the Esquimalt Branch of the R.C.L., the Legionnaires who so kindly acted as pallbearers. Thanks too for the many cards of condolence received by me and the family. — Mrs. Ivy Dyson and Family.

9 IN MEMORIAM

THEY SHALL GROW NOT OLD, AS WE WHO ARE LEFT GROW OLD, AGE SHALL NOT WEARY THEM, NOR THE YEARS CONDEMN. AT THE GOING DOWN OF THE SUN, AND IN THE MORNING, WE WILL REMEMBER THEM.
—WITH GRATITUDE, SANDS.

NOBLE — In loving memory of Danny, who passed away Sept. 19, 1972.
His memory is as dear today
As in the hour he passed away.
—Lovingly remembered by his family.

10 FUNERAL DIRECTORS

McCall's

THURSDAY
CAMERON, Ian Gordon
INQUEST
7:30 p.m.—FLORAL CHAPEL
INQUEST
GOULSON, Donald George
7:30 p.m.—FLORAL CHAPEL
FRIDAY
GOODWIN, Mrs. Eva Constance
11:45 a.m.—FLORAL CHAPEL
NORMAN, Mrs. Linda
1:00 p.m.—FLORAL CHAPEL
SNOWDEN, Mr. Gordon E.
1:30 p.m.—FAMILY CHAPEL
de BOURCIER, Mr. Thomas
2:00 p.m.—FLORAL CHAPEL
CAMERON, Ian Gordon
2:00 p.m.—ST. MATTHIAS' CHURCH
RIPLEY, Mrs. Sarah
3:00 p.m.—FLORAL CHAPEL
FANTHORPE, Mrs. Jean
4:15 p.m.—FLORAL CHAPEL
GOULSON, Donald George
5:15 p.m.—FLORAL CHAPEL
TO BE ANNOUNCED
McEachern, Mr. Robert Keith

McCALL BROS.
Floral Funeral Chapels
385-4465

Sands
SERVING VANCOUVER ISLAND
WE CARE
Dedicated to service
Sensible Prices
SANDS FUNERAL CHAPELS
VICTORIA 388-5155
SIDNEY 656-2932
COLWOOD 478-3821
DUNCAN 746-5212
LADYSMITH 245-2331
NANAIMO 753-2032
Your seven community Chapels. Independently Family Owned and Controlled. Sands since 1912.

HAYWARD'S
THOMSON & IRVING
Funeral Chapels
1625 Quadra St.
384-2612 — 386-3505
Superior Service Since 1867

FIRST MEMORIAL SERVICES Serving the Public and Exclusive Undertakers for the Memorial Society of B.C. 658-5244.

10 FUNERAL DIRECTORS

INTERNATIONAL FLIGHT CARE
Specializing in forwarding to or from anywhere
call collect
A Division of Sands
VICTORIA, 388-5155
SIDNEY, 656-2932
COLWOOD, 478-3821
DUNCAN, 746-5212
LADYSMITH, 245-2331
NANAIMO, 753-2032

Removal and Memorial Service
Covering Vancouver Island
A Division of Sands

CUNNINGHAM FUNERAL CHAPEL
(Formerly Chaplin's)
1155 Fort Street
Phone 384-5512 or 384-8626
Offering dignified moderate service for all. Geo. S. Cunningham, owner, manager.

11 MONUMENTALS

STEWART MONUMENTAL Works Ltd.
ESTABLISHED 1896
Memorial of Distinction
Marble fireplace and tabletops
1403 May St. 384-3452

MORTIMER'S MONUMENTS
ESTABLISHED 1877
"The Finest in Craftsmanship"
633 DAVID ST. 383-6421

14 ANNOUNCEMENTS

SAANICH EMERGENCY PROGRAMME
Search and Rescue Service:
Basic Search and Rescue Course. Wednesdays 7:30 to 10:00 p.m. for 10 weeks starting 01 October 1975 at No. 1 Fire Station, 760 Vernon Ave. This course provides practical training in Search and Rescue techniques, and is free of charge. Minimum age is 19 with preference to Saanich residents. In charge of training is Asst Chief Bob Slater, director of Saanich Search and Rescue Service. To enrol, telephone 388-5531.

IN MEMORIAM DONATIONS
to be used exclusively for
CANCER RESEARCH
should be directed to
CANADIAN CANCER SOCIETY
857 Caledonia Ave., Victoria

THE CAPTAINS PALACE RESTAURANT, 309 Belleville St. offers private meeting rooms for your next club breakfast, luncheon, bridge tea or dinner function. 388-9191.

15 COMING EVENTS and MEETINGS

BINGO
GIANT SPORTSMAN BINGO
VICTORIA CURLING CLUB
1952 QUADRA
FRIDAY SEPT. 19
DONATED BY VICTORIA AND DISTRICT BASEBALL
EARLY BIRD 7 P.M.
5 EXTRA GAMES 25c PER CARD
NO GAME LESS THAN $60
10 GAMES $100 OR MORE
Paying out $2,000-$3,000 in aid of Sportsman Travel Fund. To be administered by Colonist and the Times Sports Editors, Jim Tang and Doug Peden plus Ken Sturrock.

MAIN EVENT
BOXING "OF ALL KINDS"
Sept 20, 1975
Sooke Flat's - Sooke
Time: 10:00 - 8:00
1) Pole climbing age 8 & up.
2) Boetle pushing age 5 & up.
3) Bag Hopping age 5 & up.
4) Weight lifting age 11 & up.
5) Dance.
6) Tug a War & Arm Wrestling age 11 & up.
7) Ham Grabbing age 13 & up.
ALL KINDS OF FUN FOR YOUNG & OLD AND LOTS MORE!

RECONSTRUCTION OF VIETNAM
Htar
MR. TRUONG TAN
Direct from Vietnam — Sat., Sept. 20, 2 p.m. Friends Meeting House (Quakers), 1831 Fern St. Sponsored by Quakers and Voice of Women.

A CREWEL EMBROIDERY DEMONSTRATION workshop will be presented by Peggy Bartholomew and friends for the Women's Committee to the Art Gallery at 1040 Moss St. on Sunday, September 21st, 2 to 5 p.m. and Monday, September 22, 10 a.m. to 5 p.m. Admission 75 cents.

SAANICH LIONS BINGO
FRI. NIGHT OAP HALL
— Early Bird 7 p.m. —
— 5 cards $1.00 —
— 5 Extra games 25c per card—
— Proceeds for Lions Charity —

BEGINNERS' SQUARE DANCE classes, starting September 21st. Marigold Hall. Couples only. For information call Karen at 383-1826 or Judy at 595-2951.

MYSTERY TOURS
Leaves V.I. Coach Lines depot every Sunday at 1:30 p.m. Return 5 p.m. $4.50 includes tea. 385-4411.

GARAGE SALE, SATURDAY Sept. 20, 4083 Tuxedo Drive, 9 a.m. to 5 p.m.

15 COMING EVENTS and MEETINGS

ST. PHILIP'S LADIES GUILD rummage sale. 2928 Eastdowne, Saturday, September 20th, 9 a.m.

OLD TIME DANCE, ST. ALBAN'S Hall.

16 CATERING, BANQUETS and RECEPTION ROOMS

CREATIVE CATERING
Operating from the Army, Navy Club Banquet Hall.
—Weddings, Banquets, Special Events. Available for club or business meetings.
—Special rates for early Xmas bookings.
385-2711 Mon.-Fri.,
9 a.m.-5 p.m.

PRINCESS MARY
Princess Mary Banquet facilities available. All rooms fully air-conditioned, plus free parking. For inquiries please call H. Rawnsley at 386-3456.

20 LOST and FOUND

LOST — ½ SIAMESE FEMALE, long haired, Siamese points except for white paws and face. If found call 478-3352 or call collect to California no. on tag. Her name "Buckwheat." $50 reward. Last seen near Malahat.

LOST — SEALPOINT SIAMESE spayed female cat, from Stellys-Wallace area, Central Saanich. Very shy. Possibly heading home Blenkinsop, Cedar Hill area. Reward. 652-2737 or 383-7483.

LOST: ORANGE AND WHITE striped kitten, male, 4½ months in Willows area on Tues. afternoon. Sadly missed by the family, please phone 598-5407 or return to 2700 Dufferin Ave.

FOUND OFF FERNDALE RD. Gordon Head, cream colored male Siamese cat. Has long tail with grey rings, grey ears and blue eyes. Very thin and hungry. 477-4209.

LOST: SMALL BLACK AND white King Charles Spaniel in the vicinity of Brentwood. Answers to the name of "Scamp" Reward. 592-6879, or 387-3575.

HELP FIND MY BABY. MISSING since Aug. 30, spayed, silver grey part-persian. Tattersal, Quadra. Reward. 595-2401.

A PAIR OF BROWN RIMMED glasses with visors in the vicinity of the Empress Hotel. Urgently needed. 382-7394.

LOST: EVENING SEPT. 13, PANdora McDonald's, brown leather purse with floral design, personal cards needed. 595-6553.

LOST: FIVE-MONTH MALE CAT, long hair, black and brown stripes, white nose and throat, Rainbow Park area. 592-2855. Reward.

$50 REWARD. LOST SEPT. 14, off Beechy Head. 12' aluminum boat, identified by No. 24 painted in red on bow, 388-5471 or 652-1741.

LOST: SILVER CHARM BRACElet, left on table, space 38, Buttle Lake picnic grounds. Sunday, 14th. Reward. 592-1578.

LOST: ON BROAD ST., MAN'S black wallet with I.D. cards, etc. Phone 385-6947 after 5 p.m.

LOST—MENS GLASSES, PHOtogrey prescription, Crystal Pool, Reward 598-7598.

LOST BIFOCAL SUNGLASSES, near UVic library about the 10th September. 652-3103.

LOST: BIFOCALS IN BLUE leather case, downtown area, Sept. 17. Reward. 384-3967.

FOUND: SMALL BLACK PUPPY, Esquimalt Plaza Area. 386-9862.

FOUND, SMALL BLACK CAT. Woolco area. After 6, 388-4896.

LOST: — RED KEY CASE CONtaining car keys. 595-5894.

LOST: GUITAR. JOSH WHITE Ovation. Reward. 479-4769.

21 HELP WANTED GENERAL

ADVERTISEMENTS IN THIS CLASSIFICATION MUST COMPLY WITH THE BRITISH COLUMBIA HUMAN RIGHTS ACT

The B.C. Gov't Employees' Union Requires a Staff Representative for Vancouver Island
DUTIES: To assist the Officers, Stewards and Membership of the B.C. Government Employees' Union in the day to day organization and administration of Local Unions, Membership Meetings, ratification votes and elections.
To advise Union Officers regarding union policy and procedures and to assist in the membership education process.
To process grievances, handle correspondence and telephone inquiries.
To assist in the preparation of negotiations and in organizing campaigns.
QUALIFICATIONS: Suitable experience in the trade union movement; ability to deal with Union Officers and Members as well as management representatives; ability to prepare concise written reports.
PREFERRED: A knowledge of the history of the trade union movement and of the B.C. Government Employees' Union; familiarity with public service unionism. This position will require considerable travel throughout Vancouver Island.
LOCATION: The successful applicant will work out of the Union's Vancouver Island Regional Office located in Victoria.
SALARY AND BENEFITS: $1350 per month plus expenses, fringe benefits including life, medical and dental insurance, provisions of a lease car and a generous pension plan leading to early retirement at age 55.
WRITTEN APPLICATIONS TO:
The General Secretary
B.C. Government Employees' Union
4925 Canada Way
Burnaby 2, B.C.
Application deadline October 15, 1975.

BUILDER SUPPLY CASHIER-CLERICAL
Experience essential in building supplies or hardware, job involves some clerical, phone answering and cashier relief. Full or part time. No evenings. Good salary and full benefits. Phone Mrs. Louise Dick, 386-3211 for appointment.

Paul's Restaurant
WANTED: Experienced waiters-waitresses. Shift work involved. 40 hr. week. Apply 1900 Douglas, between 2-3 p.m.

ELECTRONICS TECHNICIAN
Required by Victoria Broadcasting Company for technical maintenance of AM-FM studios, transmitters and associated equipment. Semi-retired persons considered. Call 384-9311, local 56, 9-11 a.m. Mon. thru Fri., or write Box 967, Victoria.

LIVE-IN HOMEMAKERS
Opportunities for semi-retired ladies to help their local communities. Your experience need by HEALTH CARE SERVICES UPJOHN LIMITED. Call us at 388-6639 Monday - Friday, 9 - 4:30.

ATTENDANT IN BUSINESS men's club, light duties, minor janitorial service to be performed. Suitable to young pensioner. Applications in writing ONLY to locker office, YM-YWCA, 880 Courtenay St., V8W 1C4.

EXPERIENCED TELEPHONE solicitor to work from own home. 592-7680 between 9-12 noon.

21 HELP WANTED GENERAL

EXPERIENCED...
SAWMILL WORKERS
WITH INDUSTRIAL FIRST AID TICKET
... required immediately!
Away from large city congestion, our facility located in Princeton, B.C. is in an ideal recreational area, suitable for family and sportsman alike.
Steady work and opportunity for advancement.
I.W.A. rates apply.
NORTHWOOD MILLS LTD.
P. O. Box 550
Princeton, B.C. V0X 1W0
Telephone: 295-3215

INVENTORY COUNTERS
—Female or male
—No experience required
—Training provided
—Must be free to Travel
—Long and Irregular Hours
—Phone 383-7711
WESTERN INVENTORY SERVICE
101-727 Johnson St.,
Victoria

AVON
"I'm breaming of a green Christmas!" Be an Avon Representative. Earn money in your spare time. Start now — buy lots of presents this December. Call: Miss Binder 384-7345.

PERSON TO SUPPORT PRODUCtion supervisor of progressive local manufacturing company. Individual will be responsible for maintaining production records and related follow up and filing. The candidate should be quick to grasp detail and must be industrious and responsible. Forward resume in writing stating salary expectations to Rod Bell of Kennametal of Canada Ltd., 759 Caledonia Avenue, by Tuesday, September 30, 1975.

WANTED FOR ESTABLISHED Victoria electrical company: Person experienced in electrical design, applicants should know code requirements and be able to work with minimum supervision. Also person able to do drafting work under direction. Small office, congenial surroundings, medical plan, etc. Give resume and wage required to Victoria Press, Box 557.

WANTED TO TRAIN APPRENTICE BUTCHER
Must be clean, intelligent and willing to work. Apply at The Victoria Meat Market, 625 Johnson St.

DRAPERY SEAMSTRESS WANTed. Must be experienced in commercial and residential. Permanent job for right person. Must be able to eventually take charge. Good working conditions. Apply to Imperial Drapery's Ltd. Shelbourne Plaza, 3639 Shelbourne St. 477-1611.

SALES CLERK REQUIRED, some experience in tobacco or related products preferable but not necessary. Mature individual preferred. Apply in person in the AM only to Old Morris Tobacconist, 1116 Government St.

WAITER — WAITRESS REquired for Victoria's most elegant dining room The Shah Jahan. Must be experienced. Evening shift. Good wages plus fringe benefits. Apply in person between 2 p.m. and 3 p.m. 1010 Fort St.

NEWS AND SPORTS CORRESPONDENTS required in main Vancouver Island centres for new weekly publication. Experience preferred. Send brief resume and sample of work to Victoria Press, Box 555.

SARAH COVENTRY
Canada's leading jewelry company now training representatives for the busy fall selling season. No deliveries, no investment. Call 478-6542.

DISHWASHER REQUIRED FOR evenings. Job suitable for a student. Apply in person between 2 p.m. and 3 p.m. The Shah Jahan, 1010 Fort St.

NURSES AIDES, L.P.N.'S AND homemakers for permanent or part-time positions. Choose your hours. Call Medox, 388-4612 24-hour service.

$$$
FULL OR PART-TIME OPPORtunity. Exciting and rewarding. Established areas. Call Fuller Brush Company at 382-0412.

APPLICANTS FOR COMPUTER operator trainee. Box 1355, Victoria, B.C. Please note that this position has been filled. Thank you for your applications.

EXPERIENCED WAITER-waitress required for 10 p.m.-6 a.m. shift. Apply at Coffee Mac's Restaurant, 617 Gorge Rd. or phone 384-9547.

MATURE RELIABLE LIVE-IN housekeeper required for 3 weeks, Oct. for family. Victoria Press, Box 540.

FLOWER SHOP REQUIRES floral designer, will train if necessary. Oak Bay Flower Shop, 2208 Oak Bay Ave.

BABYSITTER NEEDED FOR year old boy, part-time days, Oak Bay area. Please call 598-7745 after 5.

BABYSITTER URGENTLY REquired immediately. 4 hours daily. Fernwood-Johnson area. 595-6019 after 3.

RELIABLE BABYSITTER WANTed in our home, weekday mornings. Rockland area. References required, 598-8188 afternoons.

EXPERIENCED SALAD PERSON wanted. Apply in person The Coffee House, Mayfair Shopping Centre.

HAIRDRESSING ASSISTANT REquired (schooling completed). Lakehill Beauty Salon, 479-3360, evenings, 592-4694.

BABYSITTER TO WATCH 6 month old boy in my office. 10 'til 5. $40 per week. 385-8184 after 6 p.m.

EXPERIENCED WAITER-waitresses required, please call between 11-12 noon, 386-1422.

EXPERIENCED CHAMBER PERSON required immediately. Apply in person, 270 Government St.

URGENT BABYSITTER NEEDED Crystal Pool area, phone Saturday, 384-6687.

HAIRDRESSER REQUIRED downtown. 383-6015. 598-1849 after 6.

NIGHT CLERK FOR DOWNTOWN motel, references required. 386-2812.

YOUNG PERSON LIVE IN housekeeper companion required by middle aged couple. 384-7506.

THINKING OF VOLUNTEER work! Call us at 386-2269 Volunteer Bureau, 1029 Douglas.

BABYSITTER URGENTLY needed late evenings and some mornings, phone before 3, 595-8996.

URGENTLY NEED FULL TIME babysitter for 3 month old baby. 383-8207.

NIGHT AUDITOR REQUIRED for downtown motor inn. Reply Victoria Press Box 539.

VERSATILE CHEF, WITH INventory control, small salary with percentage basis, 388-6684.

HAIRDRESSER WITH OR WITHout clientelle. 385-3389.

WANTED: 5 PIN BOWLERS FOR fun, Fridays 9-11 p.m. 479-4950.

21 HELP WANTED GENERAL

TAXI DRIVERS WITH CLASS 4 LICENCE AND CHIEF'S PERMIT DAY AND NIGHT SHIFTS AVAILABLE. FULL TIME AND PART TIME. APPLY IN PERSON, 585 PANDORA.

WANTED: FULL-TIME DINING room hostess-host. For evening. Must have good personality, and experience with cash Balance Sheet. Apply 1021 Pandora, 4:30 p.m. to 6 p.m.

ADVERTISING LAYOUT PERSON required for progressive Vancouver Island weekly newspaper. Send full particulars to Parksville Qualicum Beach Progress, Box 368 Parksville, B.C.

WE ARE LOOKING FOR A MAture salesperson to manage a brand new retail food store. Preference will be given to those person with related experience. Position available immediately, please call 592-1237.

MATURE BABYSITTER REquired immediately in my home for 4 month old and boy in kindergarten mornings. Could live in. 478-3362.

VOLUNTEER CUB-MASTER REquired in Fairfield area. Man or woman 21 or over. Experience not necessary. Training available. Urgent need. 384-8945.

FULL OR PART TIME POSITION available in wig and gift shop. Previous hairdressing experience necessary. Call Down 595-0221 for appointment.

NURSES AIDES MALE OR FEmale for personal care department. Must be able to work shifts. Please phone 598-3326 Monday through Friday 9-4 for interview.

WAITRESS-WAITER REQUIRED. Must be experienced. Please apply in person to The Crest Motor Inn, 455 Belleville St.

WANTED: MATURE LOVING person for 3 children in my home for 2 weeks in Oct. while parents on holidays. $15 per day. 479-4416.

BABYSITTER—ONE SEVEN YEAR girl, after school and Saturday. Lampson area. Also occasional evening sitter. After 6. 385-3237.

EXPERIENCED DINING ROOM person required immediately, uniform dress supplied. Apply in person 270 Government.

ASSISTANCE WITH ELDERLY man while daughter works, live-in preferred, North Cook St. area, phone 385-7180 or 384-2248.

WANTED: HOST-HOSTESS WITH cashiering waitressesing experience. Apply Coffee House, Mayfair.

EXPERIENCED PART-TIME coffee shop waitress-waiter. Apply in person The Tokaj Villa Hungarian Restaurant.

WANTED CARPET LAYER, must have at least 5 years experience, very good wages. 478-9462. Non union company.

EXPERIENCED HAIRDRESSER needed, full time or part-time, 598-2922.

WANTED: WAITRESSES-waiters, apply within, 2-4 p.m. 1577 Hillside.

LIVE-IN ASSISTANT FOR GUEST House with 6 elderly ladies. 388-5792. Ask for Mrs. Williams.

EXPERIENCED ASSISTANT FOR ladies wear. Full Time. Gerow's For Her, Phone evens. 382-9635.

22 OFFICE HELP

ADVERTISEMENTS IN THIS CLASSIFICATION MUST COMPLY WITH THE BRITISH COLUMBIA HUMAN RIGHTS ACT

PART-TIME
Secretary sales receptionist required to run recreational associations office and OUTDOOR STORE. Must have good knowledge of office procedure with neat accurate typing. Hours of work: Monday, Wednesday, Thursday, 4 p.m.-7 p.m. and Saturday 1 p.m.-4 p.m. It is anticipated that in March 1976 this will turn into a full time position. Excellent opportunity for the right person. Apply in writing only giving full details of background to the Operations Manager, Canadian Youth Hostel Association, 1406 West Broadway, Vancouver, B.C., V6H-1H4. Application Deadline Sept. 30.

ACCOUNTING CLERK. CONsulting Engineering Firm in University area requires an Accounting Clerk to assist their accountant Experience in payroll, accounts receivable and payable is required. Please sent complete resume of experience to Victoria Press, Box 558.

SECRETARY REQUIRED
To start immediately. Must be fully experienced in office procedures — shorthand an asset. We will train in general insurance business. Excellent opportunity. Salary Open. Reply to Victoria Press Box 563.

CLERK TYPIST
One person office — run your own show with your good appearance, pleasant personality and phone manner. Basic bookkeeping and typing (40-50 wpm). Esquimalt area, salary $600. Drake Personnel, 1175 Douglas. 385-3425.

BOOKKEEPER (EXPERIENCED) top wages for qualified person. Apply in own handwriting, deal with pay rolls, banking, account payables and receivable, cost control. Reply Victoria Press Box 529.

LEGAL SECRETARY
Busy modern downtown office — at least one year's convevancing background, salary $700-$800. Drake Personnel, 1175 Douglas Street, 385-3425.

LEGAL
Number one legal firm requires a number one secretary. Estates and conveyancing experience. Number one top salary. Drake Personnel, 1175 Douglas, 385-3425.

BOOKKEEPER TYPIST
Permanent full time. Previous office experience, basic bookkeeping. Typing and shorthand. Send complete resume to Victorio Press, Box 494.

RECEPTIONIST TYPIST REquired for busy legal office, at least one years experience necessary. please apply to P.O. Box 1888, Victoria.

EXPERIENCED HAIRDRESSER for Daisy Pot Beauty Salon in Esquimalt apply the Daisy Pot 386-6421 or after six 385-0709.

SECRETARY WANTED PART-time, possibly expanding full time, with bank concillation and payroll experience. 388-6684.

EXPERIENCED TELLER-TYPIST for full-time position. Bank of N.S., Oak Bay, 598-4541.

23 SKILLED TRADES

ADVERTISEMENTS IN THIS CLASSIFICATION MUST COMPLY WITH THE BRITISH COLUMBIA HUMAN RIGHTS ACT

Journeyman Auto Body Repairman, top working conditions, fringe benefits. Apply Manager: Metro Auto Body Shop.

DIRECTOR OF DIETETICS
Applications will be accepted for the position of Director of Dietetics in a 288 bed fully accredited general hospital. Canadian Dietetic Association membership essential, and previous administrative and therapeutic experience desirable. Salary based on H.S.A. contract.
Please apply in writing to:
Mr. G. B. McInnes,
Assistant Administrator,
Chilliwack General Hospital,
45550 Hodgins Avenue,
Chilliwack, B.C. V2P 1P7.

SHIPWRIGHT BOAT BUILDER
Required for Sidney Pleasure Craft boat yard, $7.22 per hour, good working conditions, excellent fringe benefits. Apply in person to Philbrooks Shipyards Ltd., 2324 Harbour Rd., Sidney.

23 SKILLED TRADES

AUDIO TECHNICIAN WANTED
Experienced in Component Stereo Systems, radio, cassette, 8 track, for in-shop service work. Tele-Tech Services, 831 Yates, 385-6783.

JOURNEYMAN — FIBREGLASSER
Required for Sidney Pleasure craft boat yard, no less than 4 years' experience, $7.22 per hour. Excellent fringe benefits and working conditions. Apply in person to Philbrooks Shipyard Ltd., 2324 Harbour Road, Sidney.

FIRST CLASS AUTO BODY REpair person, good working conditions, fringe benefits, permanent position, apply Bodyshop Manager, Cornell Chev Olds, 385-5777 Victoria.

EXPERIENCED GRADER OPERator required immediately for fine grading and custom work. Apply to Dispatcher, O. K. Trucking Co. Ltd., 2720 Turner St., 382-6136.

FULLY QUALIFIED AUTO body person required. $8.30 per hour. Flat rate. Medical, dental and life insurance benefits. Phone Advance Collision Ltd. 388-4491.

ELECTRICIANS NEEDED ON Vancouver Island. Experienced in wiring with Loomex. Phone 245-3311.

24 SALES PERSONS and AGENTS

ADVERTISEMENTS IN THIS CLASSIFICATION MUST COMPLY WITH THE BRITISH COLUMBIA HUMAN RIGHTS ACT

MELTON
912 DOUGLAS ST. 386-7551
1610 ISLAND H'WAY 478-9581
LICENCED REAL ESTATE SALES PEOPLE
HERE ARE JUST A FEW OF THE REASONS WHY YOU SHOULD SELL REAL ESTATE WITH MELTONS:
—Commission split to 65-35!
You set your own earnings and after achieving an initial quota you'll receive 65 per cent of commission fees.
—Training Program!
Basic real estate salesmanship and an advanced professional selling program. You need this!
—National Referrals!
40 Melton offices from here to Winnipeg with co-op agencies across Canada — and most people are moving West!
—Career Development!
Our policy of promotions from within plus the fact we are a growing company assures management opportunities for those with career development in mind.
—Non-competing managers!
Our managers are there to run the office and see that you get assistance when you need it.
—Guaranteed Sales Plan!
A valuable tool when you have clients that must sell their house before they can buy.
There are many other benefits of selling real estate with Melton's; do yourself a favor — check them out with us.
Call the manager at either of our Victoria area offices.
In Victoria — 386-7551
In Colwood-Langford — 478-9581
Melton Real Estate (B.C.) Ltd.

CAREER SALES TRAINING
Leading the Industry
Current trends in market conditions now demand a professional approach in selling real estate. Changing trends in the mortgage market can limit sales for those who lack "good tools" of the progressive marketing company. Block Bros. Realty Ltd., Western Canada's largest and most innovative realtor, will train you in the latest professional marketing methods that are a proven success. With expansion, management opportunities are available within the company, and the training offered to our staff is an asset competing for those positions. If the real estate industry is your career our training methods can assist you in reaching your goal. CALL NOW — CONFIDENTIAL INTERVIEWS BY APPOINTMENT ONLY, CALL 477-1841.
BLOCK BROS. REALTY LTD.

WHITTOME'S OFFER
Licensed Real Estate Salespeople.
1—Top Commission Rates plus a sales bonus plan.
2—Fine office to work from with lots of free parking.
3—No management competition.
4—In office training plus lots of help in listing, appraisal and putting sales together.
5—A proven Guaranteed purchase plan.
6—National Referral Service through Realcare Ltd., with agencies in over 150 Canadian cities and towns.
7—Work with a staff of friendly competent Salespeople.
Phone or come in today, 479-1667
Jack Kenner, F.R.I.R.I. (B.C.)
4520 W. Saanich Road.
J. H. Whittome and Co. Ltd.
Royal Oak Branch

I NEED A MALE OR FEMALE
Canadian Oil Company associated with world wide group requires an ambitious, hard worker. Some mechanical experience beneficial. Excellent remuneration and future. Phone Mr. Zetter at 112-873-5152 or write for appt. to Revolution Oil International Ltd., 33 E 7th Ave., Van. V5T 1M4.

COURSE IN PROFESSIONAL FLOOR COVERING SALES
Hard working career men or women wanted for professional floor covering sales positions. Remuneration by commission with top benefits. No specific sales or floor covering experience necessary. This expanding stable company offers a full training course. Auto and capacity to work required. Call Mrs. Halverson (Monday-Friday, 8:30-4:30) 382-8276.

SEARS
Requires an experienced commission salesperson in the vacuum-sewing machine dept. Excellent company benefits. Apply in person to Personnel Office.

EVER CONSIDERED A CAREER in life insurance sales but not certain you would like it? We offer pre-contract training in your own time. A chance to gain an insight into the business first, and then make your decision. If genuinely interested, call Maury C. Archibald, at 386-2996.

REALTORS
Do you want to join a progressive salesforce? Phone Ole Knudsen today and enquire about our commission split with bonuses up to 90%. 388-6231, Island Pacific Realty, 3200 Quadra Street.

AGENT REQUIRED
Distributor servicing establ. Food and Drug accts. reg. rep. Ideal as additional line. Top commission. Reply stating lines carried and area covered. Victoria Press Box 534.

$600 TO $800 TO TRAIN WITH Canada's largest life insurance company. Call: 382-3145.

24 SALES PERSONS and AGENTS

COMMISSION SALESPERSON for home decorating products. Capable to work measuring and estimating upholstry fabrics. Floor coverings, and ceramic tiles. Car required. State experience. Reply Victoria Press Box 551.

WANTED: ADVERTISING SALES representative in Duncan, Nanaimo, Port Alberni, Courtenay and Campbell River areas. Good opportunities for energetic salespersons. Contact R. Turner, 383-6442.

SALESPERSON
Construction products to home owners. Mature reliable, own vehicle, know city and bondable. Particulars to Victoria Press, Box 319

A UNIQUE OPPORTUNITY WITH the Monarch Life Assurance Co. can by yours. An interview call tell us both if we need each other. Please phone 384-0584.

26 PART TIME or TEMPORARY HELP

ADVERTISEMENTS IN THIS CLASSIFICATION MUST COMPLY WITH THE BRITISH COLUMBIA HUMAN RIGHTS ACT

PART-TIME PERSONNEL REQUIRED FOR SANDOWN RACE TRACK
Oct. 15-Nov. 11
Mon-Wed.-Fri.-Sat.
12-5 p.m.
in the following depts.
Food Concessions
Parking Attendants
Ticket Sellers
Security
Write giving full particulars and experience to Victoria Press Box 516.

PART TIME, HOLIDAY AND Summer Employment. If you are 17 or older or will be 17 by 31 Dec. '75, Join 5 (B.C.) Field Battery RCA. Recruiting between 7:45 and 9:45 p.m. Tues. and Thurs. evenings at The Bay Street Armoury, Room 213.

PART-TIME BOOKKEEPER REquired four days per week, four hours per day, to assist with one-write posting and related accounting duties. Some basic accounting knowledge necessary. 598-3326 between 8-4.

MUTUAL CLERKS
Required for Sandown Race Track October 15 — November 11th, Mon.-Wed.-Fri.-Sat. Write giving full particulars. Victoria Press Box 526.

"LOVING GRANDMOTHER" wanted to babysit for 1 year old and 3 year old, 2 days a week, occasional evenings, weekends, holidays, etc. References essential. Phone 385-4524 after 6 p.m.

EXPERIENCED DENTAL ASSISTANT, part-time (possible Saturdays). State experience, age and days available to Mrs. V. Meakin, 502-1120 Yates St.

EXPERIENCED FLOOR CLEANER wanted for part time evening work. Must have driver's license. 479-5733.

NEEDED, SOMEONE TO MIND A miniature poodle couple of hours, 4 afternoons a week, Fairfield, Cook area. 385-8620.

EXPERIENCED TELEPHONE solicitors required. 4 hours per day. Must have experience. Call 383-3122 between 9 and 2.

RESPONSIBLE WOMAN TO BAbysit two small girls. References required. 598-4135.

25 TEACHERS

ADVERTISEMENTS IN THIS CLASSIFICATION MUST COMPLY WITH THE BRITISH COLUMBIA HUMAN RIGHTS ACT SEE COLUMN 1

PRE-SCHOOL SUPERVISOR REquired for day care, 12-5:30 daily, commencing Oct. 1. Must be fully qualified and experienced. Mail full resume to Fantasyland Day Care, 9726 First St. Sidney. No telephone calls please.

30 SITUATIONS WANTED

RELIABLE, MIDDLE AGED woman likes children, pets, will do plain cooking light housework and babysitting in exchange for rental accommodation of cottage. Country place given preference. Has son, twenty, who likes gardening. Victoria Press Box 554.

CARETAKERS
Responsible couple will take care of substantial properties, rural estates, summer residences, etc. in Greater Victoria. References. Victoria Press Box 532.

BOOKKEEPER-SECRETARY, FAmiliar with accounts receivable and payable, wants work. Your office or mine. 4 hours per afternoon. 598-1661.

RESOURCEFUL ENERGETIC young man with university degree requires full-time employment, experience in construction as well. 477-5217 or 592-9459.

PASTE-UP ARTIST, EXPERIenced in all phases of commercial printing, portfolio available. Seeks employment, full or part-time in Victoria area. Phone 478-8640.

GIRL FRIDAY — 20 YEARS OFfice experience. Good at figures, typing and meeting public. 385-5501.

YOUNG MAN SEEKS TEMPOrary employment doing odd jobs around your house. 592-2866 ask for Alec.

COMPETENT MAN WITH HELP. Any trade, any job, anytime. Brick and stonework our specialty. 658-5832.

EXPERIENCED HANDYMAN
Repairs, construction, painting, brick, stone. Cheap! Derek Kasper, 383-9666.

LICENSED ESTABLISHED DAYcare. Some educational facilities and instructions provided. 2½-5 years old. 383-5887.

RELIABLE EXPERIENCED dental assistant-receptionist, available for relief work and/or part time. 592-3101.

MATURE EXPERIENCED COMpetent nurse seeks position as companion and/or nurse. 382-0188.

NURSE WILL TAKE CARE OF elderly people in private home. 479-8149.

LITERATE, INTELLIGENT young man desires employment Honest hard worker. 477-1196.

PAINTING, INTERIOR EXTERIor. Special year round low rates. Licensed. 384-0827.

EXPERIENCED MEDICAL OFfice assistant requires work immediately. Victoria Press, Box 542.

WOULD LIKE APPRENTICESHIP in electrical trade, have Grade 12, and one year experience. 598-5556.

LOVING DAY CARE, MY HOME Millstream area, $130 per month, phone 385-8816.

AMBITIOUS YOUNG LADY wants work. 382-1058.

BABYSITTING IN MY HOME, Jubilee area. 595-2234.

ROTOVATING, LAWN PREPARAtion and odd jobs. Phone 656-4627.

SMALL HAULING JOBS, BASEment and yard cleaning. 479-1238.

EXPERIENCED PAINTER, REAsonable rates. 595-1292.

33 BANDS, MUSICIANS and ORCHESTRAS

GUITARIST CREATIVE, VERSAtile, plays all styles, looking for work in local band. Call 595-7136 evenings.

DRUMMER WITH VOCAL ABILIty required for commercial R 'n B. Phone 383-2497.

WEDDINGS, SPECIALIZED TAPE MUSIC, INCLUDING M.C. DUTIES. JAMES GURR, 478-2468.

RPM DISCO FOR ANY OCcasion, dances, parties, weddings, etc. 386-7161.

DENNY'S CANNED MUSIC
656-2585

33 BANDS, MUSICIANS and ORCHESTRAS

3-PIECE MUSICAL COMBO available for weddings, dances, etc. 384-3704.

36 BUSINESS SERVICES AND DIRECTORY

Auto Glass

BOSSOM
GLASS CO. LTD.
Remember — Cracked Auto Glass is dangerous glass. Call for our mobile van home service. Approved ICBC replacement service. 382-3031.

Blacktopping

DRIVEWAYS, PARKING LOTS, industrial areas. Subdivision, paving materials and supplies.
Free Estimates, 24 hr. service
O.K. Paving Co. Ltd.
2840 Nanaimo St., 386-3414

Bricklayers

M AND B MASONRY LTD., brick and block. 656-5091.

Cabinet Making

Cubbon on Cook
CUSTOM MILLWORK
Kitchen cabinets, Vanities, Mouldings.
1720 COOK CHARGEX 384-8181

CUSTOM CABINET WORK
Millwork, kitchens, vanities. All types of custom casework.
OLYMPIC MILLWORK
Div. of Farmer Construction Ltd.
388-5121

Carpenters

EXPERIENCED CARPENTRY, Renovations, decks, basement finish, additions, repairs, reasonable rates. References. 384-2323, 386-6966.

CARPENTER, NON-UNION rates. home additions, renovations, odd jobs. Your ideas to life. 384-0151, 477-1636.

EXPERIENCED CARPENTERS. Complete home renovations, additions. References. Ron, 384-5971 or between 10 a.m.-5 p.m. 477-9676.

HOME CARPENTER, OLD hand, no job to small. Jock, 598-7392.

SEN CABINETS, VANITIES, ADditions, renovation, qualified journeyman, 478-7291, 478-2725.

SUNDECKS OUR SPECIALTY
Alterations, carports, fencing and sidewalks. 652-3536.

JOURNEYMAN CARPENTER, renovations, repairs, concrete work all types. 595-4426.

THOMAS CONSTRUCTION
Alterations, sundecks, roofing, painting. 385-0289.

FOR INTERIOR RENOVATIONS and repairs, fully experienced with references. Call 478-5190.

SMALL JOBS MY SPECIALTY
Howie 478-4705

FRAMING CREW AVAILABLE. Experienced. Phone 386-3049.

Carpets and Linoleum

HOURIGAN'S
CARPETS AND LINOS LTD.
FLOOR COVERING SPECIALISTS
715 PANDORA AVE. 386-2401

CARPET, LINO AND TILE INstalled, days only. Free estimates. Phone between 5 and 7 p.m. 479-9263.

Carpet Cleaning

CARPET NEED A LIFT? CALL THE BAY
485-1311. Local 239
Knowing exactly what to do and how to do it is an important secret of correct carpet care. That calls for professional cleaning about once each year. Be the one to really care for your carpet. Make an appointment to have your carpet SERVICEMASTER-cleaned now!
SERVICEMASTER

COIT CARPET CARE:
THERE'S NONE BETTER!
COIT repairs any carpet
COIT offers carpet binding
COIT repairs burns, tears, holes
COIT cleans carpets too
COMPLETE, PROFESSIONAL, REASONABLE
COIT CARPET CARE
Call COIT — 386-6701

DOUGLASS
Carpet and Upholstery Cleaning, "Some Claim to be the Best," but, for the professional job at a fair price, call 592-9517 for a free estimate. I also enjoy my job, Ron Douglass (B.S.W.C.)

LARRY'S CARPET CLEANING, reasonable rates, prompt attention, free estimates. 477-8711 or 592-6131.

MAC'S RUG AND UPHOLSTERY cleaners. I own and personally do all cleaning. 385-7479.

Cement Contractors

DAVIDSON CEMENT CONTRACtors specializing in patios, sidewalks, driveways, etc. Phone Larry, 386-1291.

Cleanup Services

DEPENDABLE CLEAN UP
FREE ESTIMATES
386-1902

PROMPT, EFFICIENT
— yards, basements, hauling of debris. Complete Janitorial Service. Gutters cleaned. Call Larry, 477-8711 or 592-6131.

PROMPT, EFFICIENT
—yards, basements, hauling of debris. Complete Janitorial Service. Call Larry, 477-8711 or 592-6131.

NO CHARGE AND UP
Two young responsible men have large truck. Basement, attics, composts, etc. Very reasonable. Bob's, 386-2451 anytime.

REAL ESTATE CLEAN UP. Basements, garages, attic's. We buy things of value. Your clean up may cost you nothing. 384-4408.

BASEMENT, YARD CLEAN-UP, hauling, shrub and hedge maintenance. Free estimate. Reasonable rate. Call before 10 a.m. 388-4678.

Composts, basements, yards, trees felled. Drain tile repairs. 384-4929 anytime.

DAVIES BROTHERS CLEAN UP service. Basements, attics, yards, etc. 642-3057.

BASEMENTS, YARDS, CLEAN-up, hauled away, 2-yard dump truck. 479-6992.

WILL PICK-UP SCRAP METAL free of charge, motors, pipe, etc. 478-4963.

ALLANSON'S CLEAN-UP, yards, hedge trimming, junk, etc. Free estimates. 386-9022.

JOSH'S SERVICES
Any job any time, low cost rates, 383-5579.

MAN WITH PICKUP — SMALL cleanups, anytime. 388-6049.

ALL ROUND CLEAN UP. HAVE large truck. 385-3082.

Contractors

WHEATON CONSTRUCTION LTD.
General Contractors
Building Consultants
382-2159

THOMAS CONSTRUCTION AND DESIGN LTD.
Your renovations are our business. Free estimates. 385-0289.

aboutv bruce lowther

Of all the people you see on TV, who do you like the best?

A U.S. market research organization asked that question of numerous people across the U.S. in August, seeking three names from each. The 10 named most often were, in order:

Walter Cronkite, Johnny Carson, Telly Savalas, Redd Foxx, Peter Falk, Mike Douglas, Carol Burnett, Carroll O'Connor, Michael Landon and Cher. Lawrence Welk was 11th, Mary Tyler Moore 12th and Merv Griffin 13th.

Cronkite was named by 16 per cent of those replying, Carson 11 per cent, Savalas 7 per cent and the others were in a bunch from there down. I think the thing about Cronkite is not that he's liked but trusted — he's the Papa Eisenhower of his day. PS: Wonder how Canadians would vote?

□

BUREAU OF USELESS INFORMATION: Thursday's answer — Victor Sjostrom, who lived from 1879 to 1960, is best remembered now as the star of Ingmar Bergman's Wild Strawberries. But in the 1920s, when he directed movies, he left Sweden for Hollywood and took with him a young unknown actress named Greta Garbo. MGM kept her and dumped him.

Today's question — Harriette Lake was born in 1909 and still appears occasionally on TV. She made 10 movies in a 1939-1947 secretary series. What is her show-business name? The answer Saturday.

Friday highlights

NEW STUFF: Premieres, new seasons and new times involve, in order, The Flaxton Boys, Howie Meeker, Big Eddie, McCloud, Hawaii 5-O and Barnaby Jones. Check the schedules for times and channels. Once we get past this weekend, the new season will be set and this temporary daily paragraph will vanish for another year. And maybe forever.

8:00 p.m. — MLA David Anderson on the Cable phones—10.

9:00 — The first new Wayne and Shuster special of the season includes Charley Farquharson—2, 6.

11:30 — ABC's late-nighter is about the real underworld. But they killed a good idea by hiring talkers Robert Stack because he was a TV Untouchable and Mickey Cohen because he is a surviving gangster—4.

12:45 noon — It Takes All Kinds (only fair 1969 nasty-types suspense), Vera Miles, Robert Lansing. TV shows come and go but Miss Miles, who was Miss Kansas and third in the 1948 Miss America, seems to go on forever—8.

Friday movies

1:00 p.m. — Blast of Silence (1961 professional killer). No names in it but a fairly good try nonetheless—11.

3:30 — Roustabout (1964 Elvis)—5.

9:00 — The Kansas City Massacre (new 1930s gangster violence). Be warned this is the first made-for-TV movie this season, stars Dale Robertson as Melvin Purvis again, is too violent for children and features Georgia's Lester Maddox as a governor of Oklahoma. A real loser—4.

9:00 — The Terror (bearable 1963 horror). With Boris Karloff and Jack Nicholson, which proves the generations can meet—11.

● 9:00 — Anatomy of a Murder (cracking good 1959 court drama), James Stewart, Lee Remick, Ben Gazzara, George Scott and a gem of a role by Joseph Welch as the judge. The best trial movie ever—12.

12:00—Houseboat (so-so 1958 Cary Grant romanticomedy). His first mate is Sophia Loren, inventor of the flotation system—2.

12:00—Beast of Morocco (1958 beast)—6.

12:00—Assignment Terror (1970 sci-fi foofaw), Michael Rennie. Made in Italy by people who had lost their way—8.

12:10 a.m.—Operation Crossbow (all right 1965 war intrigue). Sophia Loren, Trevor Howard, George Peppard. Sophia may not have invented the crossbow but she perfected the quiver—12.

12:30—Projected Man (fairish 1967 English shocker), Brent Halliday, Mary Peach. By shocker I men he becomes a human lightning bolt—7.

1:45—Scream of the Wolf (good 1974 chiller, Clint Walker, Peter Graves, Jo Ann Pflug. By far the best of the late spookies—6.

1:50—Attack of the Mayan Mummy (1963 muff). Sophia Loren would not have been a Mayan Mummy because June is bustin' out all over—8.

2:00—The Night Walker (okay 1965 suspense). The movie which reunited Robert Taylor and Barbara Stanwyck, then sickened us with a together-again publicity campaign—7.

Friday radio

7:00 p.m.—Radio International is expected to have another BBC Shakespeare play but I haven't been informed which. How about Sophia Loren in Measure for Measure?—CBU-FM (105.7).

●—Recommended.

Program Schedules for Friday

Programs subject to last minute changes by stations concerned

CBUT 2	KOMO 4	KING 5	CHEK 6	KIRO 7	TIME	CHAN 8	KCTS 9	CABLE 10	KSTW 11	KVOS 12
	AM America	Today	Canada AM	J. P. Patches	8:00	Canada AM			Hercules	Cartoons
	AM America	Today	Daybreak	Capt. Kangaroo	8:30	Romper Room			New Zoo Revue	Cartoons
	News	Seattle Today	Party Game	News	9:00	Yoga	Bikes; Zebra		Give and Take	Give and Take
Summer Schools	Bold Ones	Seattle Today	Definition	News	9:30	Definition	Under World		Price Is Right	Price Is Right
Mon Ami; Giant	Bold Ones	High Rollers	Mon Ami; Giant	Gambit	10:00	Consumers	Electric Co.		Calendar	Gambit
Mr. Dressup	Dusty Treehouse	Hlywd. Squares	Mr. Dressup	Love of Life	10:30	Tracy Trouble	Art Cart; Music		Calendar	Love of Life
Sesame Street	Showoffs	Marble Machine	John Barton	Young, Restless	11:00	Jean Cannem	Bikes; Safety		700 Club	Young, Restless
Sesame Street	Rhyme, Reason	Jackpot	John Barton	Search for Tmrw.	11:30	Jean Cannem	Sesame Street		700 Club	Dinah Shore
Bob McLean	You Don't Say	Celeb. Stakes	News; Ida	News	12:00	News; Yr Move	Sesame Street		Mayberry	Dinah Shore
Bob McLean	All My Children	Days of Lives	Ida Clarkson	As World Turns	12:30	Move; Movie:	Idea Thing		Jeannie	Mike Douglas
Around Circle	Ryan's Hope	Days of Lives	Adam 12	Guiding Light	1:00	Takes Alll Kinds	Music; Inside		Movie: Blast	Mike Douglas
Dick Van Dyke	Let's Make Deal	The Doctors	Ironside	Edge of Night	1:30	Movie	Music; Art		of Silence	Mike Douglas
Flying Nun	Pyramid Game	Another World	Ironside	Match Game	2:00	Movie	Others; Images		Movie	Match Game
Edge of Night	One Life to Live	Another World	Edge of Night	Tattletales	2:30	Celeb. Dominoes	Bikes; Safety		Big Blue Marble	Tattletales
Take 30	General Hospital	Somerset	Take 30	Musical Chairs	3:00	What's Word?	Villa Alegre		Porky Pig	Musical Chairs
Celeb. Cooks	Happy Days	Movie:	Celeb. Cooks	Dinah Shore	3:30	Another World	Zoom		Flintstones	Dealer's Choice
Forest Rangers	Merv Griffin	Roustabout	Flintstones	Dinah Shore	4:00	Another World	Sesame Street		Mickey Club	Cartoons
Comin' Up Rosie	Merv Griffin	Movie	Comin' Up rosie	Dinah Shore	4:30	Brady Bunch	Sesame Street		Gilligan	Gilligan
Flaxton Boys	Merv Griffin	Movie	That Girl	News	5:00	The FBI	Mister Rogers		Beaver	Merv Griffin
Partridges	News	News	Victoria News	News	5:30	The FBI	Electric Co.		That Girl	Merv Griffin
Bob Newhart	News	News	News	News	6:00	News	Zoom		Brady Bunch	Merv Griffin
Hourglass	News	News	News	Mike Douglas	6:30	News	Idea Thing		Bewitched	News
Hourglass	To Tell Truth	Truth or Conseq.	Rockford Files	Mike Douglas	7:00	Sanford and Son	William Buckley	Meditation	Love American	Treasure Hunt
Meeker; Chips	Last of Wild	Hlywd. Squares	Rockford Files	Candid Camera	7:30	Celeb. Dominoes	William Buckley	Arts Calendar	Adam-12	Candid Camera
Mary T. Moore	Mobile One	Sanford and Son	Mary T. Moore	Big Eddie	8:00	McCloud	Wash. Week	David Anderson	Ironside	Cher
MASH	Mobile One	Chico and Man	MASH	MASH	8:30	McCloud	Wall Street	David Anderson	Ironside	Cher
Wayne, Shuster	Movie: Kansas	Rockford Files	Wayne, Shuster	Hawaii 5-0	9:00	McCloud	Masterpiece	Natural Gardens	Movie:	Movie: Anatomy
Wayne, Shuster	City Massacre	Rockford Files	Wayne, Shuster	Hawaii 5-0	9:30	McCloud	Theatre	Natural Gardens	The terror	of a Murder
Police Story	Movie	Police Woman	Family Holvak	Barnaby Jones	10:00	Switch	Rds. to Freedom		Movie	Movie
Police Story	Movie	Police Woman	Family Holvak	Barnaby Jones	10:30	Switch	Rds. to Freedom		Movie	Movie
News	News	News	News	News	11:00	News			The FBI	Movie
News	ABC Special:	Johnny Carson	Victoria News	Mod Squad	11:30	News			The FBI	Movie
Movie:	Underworld	Johnny Carson	Movie: Beast	Mod Squad	12:00	Movie: Terror			700 Club	Movie (12:10:
Houseboat	Underworld	Rock (1:00)	of Morocco	Movie	12:30	Assignment			700 club	Optn. crossbow

36 BUSINESS SERVICES and DIRECTORY

Contractors

ALRIGHT BUILDERS LTD. General contracting. 479-1160. Residential and commercial. Custom Built homes. Renovations and alterations. Drafting and Plan service. Engineering and Consulting.

ADA CONSTRUCTION
Complete renovation, remodelling, custom building. For free estimates call 478-5401. Financing or trade available.

L. DAVIDSON CONSTRUCTION Ltd. Additions, renovations, and custom built homes. Free estimates. Guaranteed workmanship. Phone Larry, 386-1291 anytime.

DEU-RITE CONSTRUCTION finishing, renovations, special projects, cabinets, custom homes, patio, etc. 384-3323 or 478-5824.

T. AND C. BUILDERS LTD.
Framing
385-5293 385-8587

FARMER CONSTRUCTION
Design — Renovations
388-5121

MODERNIZING OLDER HOMES our specialty. Venice Remodelling. 595-1325.

SEN CABINETS, VANITIES, ADditions, renovations, qualified journeyman. 478-7291, 478-2725.

CARMEN CONSTRUCTION. Alterations, additions, sundecks, trailer skirting. 384-4055 after 5.

FRAMING CREW AVAILABLE. Call evenings, 477-8990.

Data Processing

THE JACOBS INSTRUMENT Company performs Systems Analyses and Computer Programing. 384-0400.

Drain Service

M and M MAINTENANCE
Complete sewer and drainage repairs, fully qualified, reasonable rates. 383-4724.

36 BUSINESS SERVICES and DIRECTORY

Drain Service

WET BASEMENTS MADE DRY
Drains replaced or cleaned. 382-1145.

WATER PROBLEMS
Basements waterproofed forever by experts. All work unconditionally guaranteed. 384-4743.

Draperies

Sears
Custom-Made DRAPERIES
Choose from our great fabric selection. Drapes PROFESSIONALLY MADE and INSTALLED IN YOUR HOME.
CHARGE IT
Phone 595-9111
NO OBLIGATION
Simpsons-Sears Ltd.

HOURIGAN'S
Floor Covering Specialists
NOW SHOWING DRAPERIES
PROMPT IN-HOME SERVICE
715 PANDORA AVE. 386-2401

SAVE YOUR DRAPES—
Those shabby drapes can be brought back to life by the COIT experts. The best cleaning service available and that's guaranteed. Phone 386-6701 for free estimate. No obligation.

36 BUSINESS SERVICES and DIRECTORY

Dressmaking

ANN'S DRESSMAKING. SPECIAlizing in alterations. 9-12 only please, 592-3323.

Will do custom sewing in my home, 382-3542.

Drywall

Cubbon on Cook
DO-IT-YOURSELF BARGAIN
4x8½" Gyproc $2.99
1720 COOK CHARGEX 384-8181

SMALL JOBS MY SPECIALTY — boarding, taping, spraying. Guaranteed work, free estimates. Phone 478-0529 after 6.

B AND D DRYWALL
No jobs too small or too big, free estimates. Phone 479-6635 or 479-7229.

DRYWALL RENOVATIONS, AND additions, 15 years experience 386-2363.

TOP QUALITY DRYWALL, boarding, taping, texturing ceilings and walls. 382-6847.

Electrical Contractors

OLDER HOMES REWIRED — NO down payment. We finance through B.C. Hydro Plan.
EDDY'S ELECTRIC— 385-7666

Excavating

EXCAVATING, LAND CLEARing, road building, demolition, sand and gravel, equipment rentals. 24-hour service. Radio controlled.
O.K. Trucking Co. Ltd.
Dispatcher, 2720 Tuner, 382-6136
Bus. Office, 2840 Nanaimo, 386-3414

PEDERSEN EXCAVATING — backhoe work, septic tank and sewer installation. Contractor hourly. Free estimates, 479-5963.

ROBERTSON'S EXCAVATING 450 Case, landclearing, bulldozing and backhoe. 595-8530.

BAYD'S BOBCAT SERVICE, EXcavation loading, levelling, etc. Contract or hourly. 478-4047.

Fencing

Cubbon on Cook
do-IT-YOURSELF
4 Foot High — Do It Yourself
10 foot sections — nails inc.
Basket Weave
Good Neighbour $1.29 lin. foot
Sq. Cut Picket $1.08 lin. foot
1720 COOK CHARGEX 384-8181

FENCES BUILT OR REPAIRED, any style reasonable rates, 382-2732, 478-1050.

RESIDENTIAL CHAIN LINK fencing, down to earth prices. 598-3765.

CEDAR FENCES, SCREENS, gates, repaired-replaced. Phone 477-9493.

REPAIR OR REPLACE REASONable rates. 384-4743.

Flooring and Sanding

M & M FLOOR
COMPLETE FLOORING CENTRE
Hardwood, Carpets and Linos
532 William St. 384-0343
NIGHTS: 386-3078 or 383-2581.

Gardening

VANHUET GARDEN MAINTENance. Hedge trimming, cleanup, etc. Residential and commercial. 595-4766.

TREES PRUNED AND limbed, hedges and shrubs trimmed. 383-8363.

LAWN MOWING SPECIALIST. Also fall cleanup, gardening, digging. Estimates. 595-4208.

TUDOR LAWN CARE
Yearly, monthly, hourly
592-7575 386-2602

FRANK'S GENERAL GARDENing and pruning. 477-6661.

Glass

SOLAR FILM TO REDUCE HEAT gain and fading in your office home, camper or van. Numerous colors available at reasonable prices. 385-5435.

Gutter Cleaning and Repair

Cubbon on Cook
DO IT YOURSELF
4 x 4 O.G. Cedar Gutter — $1.19 lin. foot
4 x 4 4-step Cedar Gutter — $1.19 lin. foot.
1720 COOK CHARGEX 384-8181

EAVES CLEANED REPAIRED or renewed, reasonable rates, 384-4743.

WOOD GUTTERS REJUVENATED
Relined, cleaned or replaced, all work guaranteed. 382-1145.

GUTTERS CLEANED, COATED and repaired. 598-6233.

Handymen

THE TRUCK
Clean-up, rubbish removal, general repairs, moving, painting. 656-4641, 656-1994.

ANY REPAIRS AROUND YOUR home reasonable rates. 384-4743.

STAN'S HOME REPAIRS. QUICK, clean, efficient. Phone 477-9493.

Hauling

QUICK SERVIICE CLEAN UP basement, yards, garbage. Harvey, 479-7078, 384-8621.

2 MEN WITH TRUCK FOR light hauling and clean-ups. 385-7608.

TWO RELIABLE MEN WITH trucks will do deliveries and clean-ups, 479-1337 or 478-6832.

SAND, DRAIN TILE, HAULED, 2-yard dump truck. 479-6992.

Home Improvements

FEATURE KITCHEN CENTRE
2610 Douglas 385-4921
QUALITY WITH ECONOMY!

36 BUSINESS SERVICES and DIRECTORY

Home Improvements

RENOVATIONS AND REMOdelling, free estimates including design assistance. 598-4385.

Insulation

Cubbon on Cook
DO-IT-YOURSELF BARGAINS
Fibreglass R-7 100 sq. ft. roll $7.99
Celufibre R-7 70 sq. ft. bag $4.99
1720 COOK CHARGEX 384-8181

PACIFIC COAST INSULATION and Roofing Co., Ltd. 388-6941.

Landscaping

BARKER LANDSCAPING LTD.
—since 1940—
Lawn specialists. Expert and considerate garden layout and shrub placement — sketches — ideas. Our expert stonemasons can build you anything in rock or slate — walls, patios, pools or pillars — etc. For a free competitive estimate, call 595 8323. Terms.

GARDEN CITY LANDSCAPING
FREE ESTIMATES
Rock walls, lawns, tree service, complete landscaping. All work guaranteed. Competitive prices, quality workmanship. No long waits. 595-2622 anytime.

LANDSCAPE YOUR YARD? Need to clean out barns? Back fill around houses? Dig post holes? Move a pile of dirt? Do it the quick and easy way. Rent a Bobcat, 658-8316.

BAYD CONTRACTING SERVICES
—Free Landscaping Estimates—
—Bob Cat Rental—
—Hauling, Clean-up, etc.—
—All Work Guaranteed—
—478-4047—

HARVEY'S LANDSCAPING AND Garden Service. Lawn specialist, design, lawn care, contract maintenance, commercial, residential. Fong 479-7078, 384-8621.

BEAUTIFUL GARDEN, FOR ALL types of landscaping, and maintenance, pruning, trimming, or new lawns. Call 384-9972.

SAANICH LANDSCAPING
Complete landscaping and rock walls, lowest price. 479-6490.

ED'S TRACTOR SERVICE
Rotovating, levelling, brush cutting. 479-2204.

PACIFIC COAST INSULATION and Roofing Co., Ltd. 388-6941.

Masonry

TONY'S STONEWORK AND MAsonry, reasonable rates, call anytime, 384-1583.

RURAL STONE WORK, RETAINing walls, steps, etc. 642-5587.

Miscellaneous Service

BROWN BROS. on BLANSHARD
"People Helping People"
REAL PROPERTY FEE APPRAISALS
For Any Purpose
Prompt Service
Appraisal Dept.
385-8771 (anytime)

ORNAMENTAL RAILING
Iron Railings, fast service, reasonable prices. 642-5054.

Moving

EAGLE MOVERS 383-0621
Appliances Delivery Specialists
Contracts General (Res.) 478-7087

COMERFORD BROTHERS MOVing. Specialist in apartment moving. Low rates, Insured. 383-4223.

JOSH'S SERVICES
City and long distance moving, low cost rates. 383-5579.

BISSONS MOVING AND STORage Ltd. Household, apartment and office moving. 384-6442.

Painters and Decorators

ISLAND DECORATORS
Painters Paperhangers
Spray Painters
Plaster Repairs
Convenient Time Payments
383-9059 Eves. 382-1479

CLARK AND PATTISON PAINTING CONTRACTORS LTD.
Brush or spray. Paperhangers. Texture and vinyl work. Will do all or part of any job. Paint store, BAPCO, GENERAL and PRATT AND LAMBERT paints, and rentals of all painters' equipment. Terms if desired. Phone 384 0443, 760 Bay St.

BROTHERS PAINTING AND DECORATING
Free appraisals, cost consultant. All types of painting. All types of repairs. Commercial, farm, residential. Lowest rates. Terms. Work guaranteed. 383-8112.

DOWSON PAINTING CONTRACTORS 385-6042
Residential, commercial, free appraisals, color consultant, low rates, work guaranteed.

INTERIOR — EXTERIOR
Special low rates. For clean job. Self-employed. Phone Douglas at 477-5207.

VINAY PAINTING AND DEcorating. residence and commercial, free estimates. After 6 p.m. 598-2796.

PAINTING AND DECORATING reasonable rates. Satisfaction guaranteed. Terms. 595-4905, 479-2473.

BMB PAINTING AND ROOFING Contractors, residential and commercial. Free estimates, reasonable rates. 479-4547.

PAINTING, INTERIOR OR EXterior. Free estimates. Reasonable rates. Call anytime. 598-2140.

COMMERCIAL RESIDENTIAL painting, Nielsen's Painting. 598-2638.

KEN'S PAINTING
478-1276 days, 382-7572 evenings.

Plasterers

PLASTERING, STUCCOING, TEXturing old and new ceilings, repairs. Fred Blanchard and Sons, 656-4211.

STUCCOING, PLASTERING, ALterations, reasonable. 479-4779.

36 BUSINESS SERVICES and DIRECTORY

Plasterers

Cubbon on Cook
PLASTER IN CARTON 16 sq. ft
$3.29
1720 COOK CHARGEX 384-8181

COLEMAN PLASTERING LTD Quality and fair prices. Lathing, plastering, stucco. 598-3433.

Plumbing and Heating

Low Cost Plumbing
Why Pay More
Renovations our specialty
Emergency calls our trade
Any Hour 478-1610

Roofing and Siding

PARKER JOHNSTON LTD.
1855 BLANSHARD, 382 9181
"Roofing Victoria Since 1935"

HESLOP BROS. ROOFING. Cedar shakes, shingle and asphalt work fully guaranteed. 386-0851.

REPAIR OR REPLACE, REAsonable rates, 384-4743.

Sewers

WET BASEMENTS MADE DRY
Drains replaced or cleaned. 382-1145.

ROYAL OAK PUMPER SERVICE. 24-hour septic tank service. Reasonable rates. 477-6414, 595-0575.

Tailors

OAK BAY TAILORS
Tailoring, alterations ladies and men Quality leather alterations.
1826 Oak Bay Ave. 598-4131

BRITISH CUSTOM TAILORS
1311 Blanshard 383-2632

Tree Service

CEDARDALE TREE SERVICE LTD.
Large shade and ornamental trees scientifically pruned and sprayed. TREE REMOVALS. Stump chipper.
(Rep.) Charles Cowie 385-9931

MOUNT VIEW TREE SERVICE
Everything in trees.
Big or small, we do them all. 479 3873.

KEITH CARDRIVER GIVES THE same smile, service and rates as last year. 386-3969.

TREES FELLED. LIMBED, topped. Reasonable rates. Free estimates. 642-5045 anytime.

Upholstery

GRUBBY FURNITURE? Why put up with your couch and chairs looking so grimy? Colt can bring them back to life with their world famous u holstery cleaning. Call Colt, 386-6701, for free estimate — no obligation.

38 TRAVEL

REDWING HAPPY HOLIDAYS

MORE PEOPLE ARE TRAVELLING WITH REDWING in 1975 THAN EVER BEFORE. We've added more buses, more flights to an already expanded tour program because you've approved of our way of providing service and hospitality. BOOK NOW AND AVOID DISAPPOINTMENT.

Redwing Travel Ltd.
545-645 Fort St.
383-5311 382-5194
or see your Travel Agent.

"THE BEST IN BUS TOURS"
Please call for further information.
CAPITAL TOURS
384-1432 VICTORIA

PALM SPRINGS MOTEL. KITchennettes. sleeping units by day, week, or month. Reasonable rates. Heated pool, therapy pool. Walking distance to downtown. Warm Sands Villa, 555 Warm Sands Drive.

FEW SEATS LEFT ON BUS TO Reno. Leaving Oct. 26, low rates, British group. 383-8257.

39 PERSONALS

GENTLEMAN, WIDOWER, IN fiftieth year. is anxious to meet woman in her late thirties or early forties. Object companionship with possibility of marriage if compatible. Please write Victoria Press Box 553, enclose snapshot and particulars.

LIFE IS PASSING BY TWO FORtyish semi-retired gentlemen hoping to become liberated, advertising for first time for two kindred souls. Replies with discretion assured to P.O. Box 4245, Postal Station A.

REFINED TRIM YOUNG LADY in early fifties, loves travel and quiet home life, hobbies, gourmet cooking, etc. wishes to meet gentleman financially secure with same interest. No triflers please. Victoria Press, Box 552.

MALE, MID-THIRTIES, EDUCATed and well groomed wishes contact with mature, well groomed female. Discretion definite. Object companionsnip. Victoria Press, Box 527.

ACTIVE RETIRED GENT PLANning extended camper travel south, would like personable younger lady companion. adaptability, sense of humor important. Victoria Press Box 543.

MEET NEW FRIENDS, JOIN the Spares n' Pairs Square Dance Club. Beginners class starting Oct. Singles and couples welcome. Phone 385-2348 or 479-7698.

YOUNG MAN, 27 WANTS TO meet girls, 20-28 for outings. Object companionship. Victoria Press Box 561.

BUSINESSMAN DRIVING TO ONtario, Sept. 26 would like someone to share expenses and driving. Phone 746-5859.

GENTLEMAN, 45, NEW TO area, would like to meet lady for companionship. Reply Victoria Press, Box 545.

WHO GARES IF YOU ARE pregnant? Birthright does. Phone 384-1431.

39 PERSONALS

ALCOSENSE — BE SMART! "Handling" alcohol can hook you too! Concits

LADY IF YOU PLAY BRIDGE, dance, age 64 to 71 write Art Kidd. General Delivery, Victoria. B.C.

40 BUSINESS PERSONALS

DIVORCE
You Don't Have to Be Separated 3 YEARS to Get Divorced!
1. No money down—mos. pmnts.
2. Includes lawyer's fees.
3. No payment 'til after divorce.
4. Your divorce can begin now.
For information and FREE COPY of Canada Divorce Act call:
LUXFORD CREDIT CORP.
Victoria Office
383-6724
Vancouver Office, 687-2835

"SWINGING TIMES" — CANAda's Official Swingers Publication. 44 Action-packed pages of frank personal contacts! Gals! Guys! Couples! Wanting to contact you! Price $3. Write: ROUTLEY PUBLISHING, Dept. 151, Box 118, White Rock, B.C. V4B 4Z7.

ESSENTIAL FOR ANYONE WITH a mortgage. Computer mortgage printouts (amortization schedules) for regular payment mortgages. Fast processing. Apply by telephone Strandlund, 382-6250.

ESCORT SERVICES OF VICtoria. Female and male escorts and hostesses chosen on integrity, intelligence and personal appearance, 385-3500.

ALCOHOLICS ANONYMOUS
Drinking problem? Want to quit? Phone 383-0415; P.O. Box 1. Central Office, 1005 View St. Phone 383-7744, 9:30 to 5.

"SEND GIFTS TO BRITAIN" quality selection, groceries, candies, fruits, etc. 658-8335 evenings.

JUNK CARS HAULED, FROM residential property, $7. Capital Regional Board. Project SAM. 478-7811.

FREE LANCE, SECRETARIAL service. Small businesses, students welcome. Anytime 478-5390.

LONELY? FIND A COMPATIBLE companion through Emily Quest. write P.O. Box 5220, Victoria.

VICTORIA HYPNOSIS CENTRE 101-645 Fort St. 388-9722.

MRS. PAYN-JONES TRANCE medium. Phone 386-3603.

SCRAP CARS HAULED.
478-9571

42 EDUCATION

SEWING CLASSES
Still a few openings in Stretch and Regular Sewing. Small participation classes. Call NOW 388-6228.
SAWYER SEWING CENTRE
840 FORT STREET. CLOSED MONDAYS
Parking at the Rear

THEATRICAL SCHOOL OF EFfective speech to open soon. Speech training, public speaking, auto phonics, adult drama, children's theatre. Register now. Tempo-Trend Studio 388-7190 or 384-2111.

DAYCARE CENTRE
Starting in October, Victoria area, near Jubilee Hospital. If there are enough parents needing daycare for their children. Supervisor has Montessori training. If interested please phone 478-0896.

PRE-SCHOOL, 5 DAYS A WEEK, 9 a.m.-11:30. Government subsidy available. Metropolitian Church, Quadra at Pandora St. 592-1937, 382-8184.

4TH YEAR UNIVERSITY STUdent will tutor with English Literature and Art History. 592-2866, ask for Wayne.

SAXE POINT DAY CARE, 477 Joffre, Esquimalt, 385-0660. Several openings for September 7:30-5:30. Qualified teachers.

DAYCARE CENTRE OPENING for 1 child. Age, 3 to 4. Reynolds-Cedar Hill area. Small group. Qualified supervisors. 479-6737.

TUTORING PROFESSIONAL help by experienced teacher, French, Math, new and old methods, 598-2331.

ENJOYMENT OF MUSIC, classes, $10 monthly, qualified teacher. 477-3650.

TUTOR FOR SPANISH, FRENCH, German, general math. Fred, 382-2700.

TUTORING BY EXPERIENCED teacher, math and physics, 595-3762.

FREE BEGINNERS MACRAME lessons. Call Ronna 382-2251.

43 DANCING

THE WENDY MARLOW SCHOOL OF DANCE
at 2719 Quadra (formerly Wendy Packard) still has a few places available. In Beginners classes including Pre-ballet, phone 477-0743.

60 FUEL

FINEST ALDER WOOD, DELIVered — split — piled. Free quantity kindling. Cheques accepted. Free removal unwanted items. 658-5832.

MIXED ALDER ¾, CEDAR ¼, split and delivered Saturdays, $40 cord. 383-5964.

SEASONED ALDER AND FIR, split, delivered and stacked. Call 642-3688.

HAVE APPROX. 300 CUNITS OF Seasoned tree length alder. 642-3208.

ALDER, $10 MUCH YOU CAN take, ½-ton pickup. Cut your own. 478-6960.

SPLIT ALDER, $45 CORD, SPLIT fir, $35 cord, delivered. 479-2932 after 4.

ALDER WOOD FOR SALE, $45 per cord, 479-4744.

TAKING ORDERS FOR FIREwood. Will deliver, 642-5551.

63 TIMBER

WANTED TIMBER
FELLED, BUCKED or STANDING Fir, Cedar or Hemlock
TOP PRICES PAID
Ideal Sawmill Ltd. 385-0441

WANTED: CEDAR BLOCKS OR logs for shakes, 477-4674.

CEDAR SHAKES AND SHINGLES Buy direct from mill. Certified. Delivered. Phone mill 647-5425 anytime or 592-2100 between 5 and 7.

40' WROUGHT IRON PORCH railing, 3 pieces of plate glass, approximately 5'x6'. 592-1448 evenings.

CEDAR
All dimensions. Hidden Valley Sawmill. Open weekends. 743-2830.

IRON RAILINGS DELIVERED and installed. 642-5054.

65 BUILDING SUPPLIES

STEWART & HUDSON
BUILDING SUPPLY CENTRE
Common Lumber Shorts

	6'	7'	8'
1x2	22c	—	32c
1x3	27c	—	39c
1x4	36c	—	55c
1x6	54c	63c	72c
1x8	72c	—	96c
1x10	95c	—	$1.28
1x12	$1.14	—	$1.50
2x2	39c	—	56c
2x3	49c	59c	72c
2x4	55c	79c	96c
2x6	99c	$1.19	$1.44
2x8	$1.39	—	$1.79
2x10	$1.69	—	$2.29
2x12	$1.99	—	$2.79

Paint Specials
White only (tints extra)
Int. Latex — $5.99 gal.
Ext. Latex — $5.99 gal.
BUDGET PLANS—CHARGEX
Open Mon.-Sat. 7:30-5:30
400 Gorge Rd. E. 386-3211
STEWART & HUDSON LTD.

Lumberworld
OLYMPIC OVERCOAT! It's better than paint — Try it! End of Summer Special while it lasts — WHITE ONLY at $10.55 gal.
PLYWOOD! This week's special
½" Sanded 4x8 sheet 9.25
¾" Sanded 4x8 sheet 10.95
ARBORITE! 10 Decorator colors sheet 15.95
FIBREGLASS Corrugated Panels! Ideal for patios, fences, carports.
26"x6 ft. Reg. 4.25 NOW 3.90
26"x8 ft. Reg. 5.95 NOW 5.20
26"x10 ft. Reg. 7.25 NOW 6.55
26"x12 ft. Reg. 8.45 NOW 7.80
REMINGTON Electric Limb'n'-Trim, the handy lightweight electric saw 39.95
PARTICLE BOARD — 4x8 sheets that can be used for so many things.
⅜" — 3.55 ⅝" — 4.95
½" — 4.45 ¾" — 6.95
Lumberworld
3955 Quadra St.
One Block South of McKenzie
479-7151
Open Six days a week
7:30 to 5:30

IMPERIAL BUILDING MATERIALS LTD.
The Builders Supply House
CARPET SPECIALS
"SPACE SET" — rubber backed level loop $4.95 sq. yd.
HIGH LIVING — nylon shag $4.95 sq. yd.
SPECIAL CONTRACTOR DISCOUNTS in effect now on ALL CARPET in stock.
Master Charge — Chargex
2955 DOUGLAS ST.
386-1401
STORE HOURS
Mon.-Fri. 8-5, Sat. 8-12

HOME BUILDING SUPPLIES
SPECIAL QUANTITY DISCOUNTS ON VOLUME ORDERS
Lumber Plywood Gyroc Insulation Nail's Timber's Door's Stucco Wire Decking
GYROC SPECIAL
4x8-⅜ $ 2.62
PLYWOOD SPECIAL
4x8-⅜ Good 1 side $ 9.25
4x8-¾ Sanded "D" $10.95
4x8-⅜ Sanded "D" $ 7.85
4x8-¼ Sanded "D" $ 6.25
Stucco Wire 16-16 per roll $26.95
2¼ and 3¼ CW nails $15.95
DELIVERIES made ANYWHERE on VANCOUVER ISLAND. Before you buy COMPARE OUR PRICES. For QUALITY, SERVICE and GUARANTEED SAVINGS, phone
HOME LUMBER and BUILDING SUPPLY
470 ARDERSIER RD.
386-3374 — 385-8711

S. J. PEDEN LTD.
PLYWOOD SALE
4x8x½ sanded poplar $7.75
4x8x¾ G.I.S. fir $13.95
4x8x⅝ unsanded fir $7.25
S. J. PEDEN LTD.
2855 QUESNEL ST. 386-3464

SAANICH LUMBER YARDS
3041 Douglas St. 385-2486
Night Phone 479-1423
Materials for 12'x20' garage (roof extra) $290.00
Sabot kit (sailing) $ 47.00
8'x10' Greenhouse $245.00
Pram Dinghy kit $ 37.00
Work Bench materials $ 10.00
Compost Box, 4'x6' $ 10.00
Garden Sheds, 6'x7'6" $141.00

65 BUILDING SUPPLIES

Cubbon on Cook
LUMBER SHORTS

SIZE	PCS	6 FT.	8 FT.
1x2	12	$2.59	$4.29
1x3	6	1.59	2.29
1x4	6	2.09	3.29
1x6	4	2.19	2.89
1x8	4	2.89	3.79
2x2	6	2.29	3.39
2x3	1	.49	.72
2x4	1	.55	.96
2x6	1	.99	1.44
2x8	1	1.39	1.89

ROUGH DE-GRADE
4x8—5-16" $4.99
4x8—⅜" $5.69
4x8—½" $7.19
4x8—⅝" $9.18
4x8—¾" $10.79
WE CUT GLASS
1720 Cook CHARGEX 384-8181
Your Plans are Possible with Our Prices

MOORE WHITTINGTON LUMBER LTD.
MW
2614 BRIDGE ST.
386-1331
DOORS
Victoria's door headquarters.
All types — entrance, pre-hung, pocket door frames.
Some seconds and inventory clearance items at low prices.
Victoria's only complete:
SASH, DOOR and MILLWORK MANUFACTURING PLANT.

HAND SPLIT SHAKES, 18". Phone Mill Bay 743-5909.

70 MUSICAL INSTRUMENTS

HAMMOND ORGAN
Thomas A1-Pre-owned c-w Bench. Delivered Only $549
Lowrey - Pre-owned c-w Bench. Delivered Only $649
Brand new Hammond VS 300's
2 keyboards — 13 pedals
Auto rhythm Only $1095
2 only Ace Tone Organs
2 keyboards — 13 pedals — Auto Rhythym Auto Chord.
With Leslie $1695
Without Leslie $1395
Shop at the Store that Features variety - comfort and Down to Earth Pricing.
HAMMOND ORGAN
STUDIOS AT
3400 DOUGLAS ST.
Across from Town 'n Country
388-9177
and
HAREWOOD PLAZA
NANAIMO

School Band Rentals
ATTENTION
TEACHERS AND STUDENTS
Whether you're looking for brass, wind or percussion instruments, Pamus will give you the best deals in town.
Up to 40% discount on cash purchases.
RENTAL PURCHASE OPTION
Inquire on how your rental credit applies to the purchase of the instrument plus a 30% discount on the balance.
PAMUS
MUSICAL INSTRUMENTS
"Where Good Music Begins"
1108 Blanshard St. 386-8475

School Band Instruments
We carry the largest stock of rentals on Vancouver Island. We also service what we rent or sell.
NELSON'S
MUSIC CENTRE
1315 GOV'T. 385-9728

BALDWIN
"KNOWN FOR TONE"
PIANOS — FROM $1625
ORGANS FROM $995
(10 FREE LESSONS)
UNLIMITED PROFESSIONAL INSTRUCTION GUARANTEED WITH YOUR PURCHASE
Bernie Porter Music
725 CALEDONIA
382-9542
DRIVE-IN PARK FREE

USED PIANOS
The Best Selection in Town, over 30 Reconditioned and fully guaranteed. Priced from $495. Refinished Grands from $1795.
GLEESON MUSIC
707 FORT 388-9632

HEINTZMAN UPRIGHT GRAND Piano, 1905, completely refinished and reconditioned. Superb instrument, for sale privately. Phone 477-2960.

70 MUSICAL INSTRUMENTS

YAMAHA MUSIC CENTRES
See Our Selection of Fine Preowned Pianos and Organs
THE BAY 384-9131
MAYFAIR 386-6339
DUNCAN 746-6821
NANAIMO 758-1151
James Piano and Organ Ltd.

EATON'S
Specialists in
HAMMOND ORGANS
for over 20 years
New models from $599.00 to $10,955.00
4 Teachers Available
Use your Eaton Account
Main Floor Eaton's
Home Furnishings Building

BEGINNERS BARGAINS
Used Baldwin spinet organ, maple finish $ 895
Used Electrohome spinet, walnut cabinet $ 595
Used Hammond M3 organ $1295
SCOTT PIANO AND ORGAN
612 FORT 386-2434

House of Keyboards
FEATURES
New Heintzman Pianos priced from $1495 to $2395
777 FORT ST. 388-5222

KIMBALL
The most comprehensive and up-to-date lines of Electronic Organs.
Paragon Music Ltd.
Kimball-Gulbransen Organs
HILLSIDE MALL 595-1775

BALDWIN ORGAN, MODEL 45, 25 PEDALS, 61 NOTE KEYBOARDS, 1495. EXCELLENT BUY.
LOWREY 'HOLIDAY' ORGAN
TOP CONDITION $895
REGINALD STONE
ORGAN STUDIO
1517 QUADRA 383-0239

YAMAHA DRUM SET COMplete with chrome snare, double toms, floor tom, bass drum, high-hat ride and crash cymbals. Less than one year old. Asking $425. Phone 746-6401 after 6.

RANDALL 100-WATT BASS HEAD, $395. Strat and Les Paul guitars. Good stock of amplifiers and acoustic guitars.
SOFT SOUNDS
2031 Oak Bay Ave. 598-1524

5-STRING BANJO AND Aquarius 2001 amplifier. Sold separately or together. Phone 479-6125 after 5 p.m.

MUST SELL, LEAVING TOWN this week 1968 Fender Telecaster w-Tremelo Morley Power-Wah Fuzz. Best offer takes. 592-6034.

PEARL DRUMS, PIASTE CYMbols, 6 months old, heavy-duty hardware. 15 extra heads, cases. $500 or best offer. 478-6277.

HEINPZMAN UPRIGHT GRAND piano, in excellent condition. For private sale. $900 or offers. 477-5872.

G.E.M. DOUBLE KEYBOARD. portable organ. Leslie speakers, 60 watts amplifier, $650., 477-6689.

PIANOS REFINISHED. QUALITY workmanship by a craftsman. Phone 477-2960.

BABY GRAND
Ivors and Pond, princess grand. as new, private. 382-2222.

1975 WURLITZER ELECTRIC Piano, with Univox amplifier, $800. 592-0601, suppertime.

VINTAGE FENDER GIBSON guitars and amps. Phone Mike. 385-5949, Hank, 384-6339.

PRACTISE PIANO, $125. DRUM set, red sparkles, 4 drums with zilgin High hat symbals. 658-5805.

WILL SELL $350 OPEN HOLE Gemeindthart Flute for $225. Excellent condition. 592-9404.

GON BOPS CONGAS WITH cases, $300. Complete set Ludwig drums, offers. Brian, 385-5997.

GIBSON SG GUITAR, EXcellent condition, several years old. $400. 388-6719.

GARNETT PA WITH COLUMNS, reverb. Excellent condition, 748-8748, 656-2677.

THOMAS ARTISTE MODEL 111 great for beginners excellent condition, Asking $750; 478-1892.

WILLIAMS UPRIGHT PIANO, brown oak finish, just tuned, $750, 592-2859.

HUTTL TROMBONE, GOOD CONditon, two mouth pieces, $100 or best offer. 477-2911.

THOMAS MALIBU ORGAN WITH band box, $1,500; La Tosca Fiesta 120 bass accordian, $325. 477-9818.

LESLIE 147, GOOD CONDITION, also Roland Synthesizer one year old. Phone 477-2021, 5-7 p.m.

SOUND SOURCE
LESSON STUDIOS, REPAIRS
723 JOHNSON 386-7704

FOR SALE CONCERT P.A. GOOD condition, offers. Marshall 100 watt "Super Lead" $450. 598-2560.

HALL FAIRFIELD MUSIC
726 Fort St. 385-3307
"Everything in Music"

SIX MONTH OLD LESAGE piano, Phone 384-7151.

HUTTL CLARINET, EXCELLENT condition, $100. Phone 652-3196.

TRUMPET, KING LIBERTY, good condition, $125. 592-4471.

HEINTZ UPRIGHT PIANO, $500, 592-3958.

PIANO TUNER — CRAFTSMAN. Norman Duckworth, 595-5251.

TRUMPET, $60; CLARINET, $50; flute, $100. 598-5726.

B FLAT TENOR SAX, $250; B flat trombone, $100. 382-0023.

¾ SIZE STUDENT VIOLIN. 477-5186.

OLDS AMBASSADOR ALTO SAXophone $200, 384-6149.

GRASSI SOPRANO SAX, ALMOST new, $400, or best offer, 478-9403.

STUDENT FLUTE $80 VIOLIN and case $60, 598-1863.

71 MUSIC TEACHERS

ENROLL NOW
FOR BEST CHOICE OF APPOINTMENT TIMES
Bernie Porter Music
TEACHING VICTORIANS CONTINUOUSLY ON THE INSTRUMENT OF THEIR CHOICE
FOR 24 Years.
382-9542

Gregg Bowman Drum Studio
Private instruction using the most modern techniques, specialist in rock, cross-oversticking and speed development.
No. 1-2440 Foul Bay Rd. Ph. 595-0403 6 to 8 p.m.

VANCOUVER ISLAND'S FIRST music lab for organ. Enroll now for this exciting new method of teaching. Learn to play beyond your wildest expectations. Only at Scott Piano and Organ. Call Mike McCartney or come in now for the September happening.
SCOTT PIANO AND ORGAN
612 FORT 386-2434

CADBORO BAY MUSIC STUDIO
MRS. C. RUMMEL, A.R.C.T., A.T.C.L., R.M.T. Piano lessons beginners to diploma level. Specializing in theory all grades. 477-3650.

INDIVIDUAL OR GROUP LESsons in classical guitar. Will also prepare students for Toronto Conservatory exams. Beginners welcome. 479-6115.

PIANO TEACHER IN GORDON Head area. Phone Jim Anderson, 477-6439.

77 MOTORCYCLES

1972 HONDA 100 STREET AND trail. Best offer to $400. 477-6448.

67 YAMAHA, 305CC, PARTS OR runable, 383-8529 after 5.

'72 HONDA CL350. CHEERY, you'll love it, $600, offers. 382-9492.

77 MOTORCYCLES

YEAR END
CLEARANCE
on
NEW YAMAHAS

E.G. 125 Enduro	$929
175 Enduro	$1069
250 Enduro	$1299
125 Street	$949
200 Street	$1099
350 Street	$1399
250 Trials	$1275

Plus many, many used bikes priced to clear at

MULLINS MARINE SALES LTD.
382-1928 382-4515
925 Yates St.
D.L. 10286

YAMAHA OF SURREY
"Largest Variety"
1975 TX 650s
1975 MX400
1975 TY250
1975 YZ125

USED BIKES

1975 YZ360	$1,249
1975 DT100	$699
1972 RS—350	$525

10825-148 St. 588-5656
D260

The 1976
Harley-Davidsons
are here!
See them soon at
BROOKLANDS MOTORCYCLES
937 Fort St. 383-5926
D.L. 3814

DON'T COMPARE — BUY

1975 Honda XL125	$ 800
1974 Yamaha TY250 (2 only)	$1,175
1974 Yamaha YZ125 new	$ 840
1974 Honda TL125	$ 695
1973 Yamaha 360 Enduro	$ 395
1971 Triumph Chopper	$1,000
1974 Yamaha 250 MX new	$ 950
1975 Yamaha TL175 new	$1,150

SPECIAL NEW
1975 BLACK HARLEY DAVIDSON FXE
$3,995 — NO TRADE.
3223 DOUGLAS ST., VICTORIA
383-2024 D-2971

SAVE NOW on New and Used Machines from 50 cc to 1000 cc.
HONDA CAN-AM
COLWOOD HONDA
Div. Mullins Marine
2781 Millstream 478-8831
Left off hwy. at Western Speedway
Dealer Licence Number D-114

POWERTOWN M.C.
Tuning and service to all makes.
WORK GUARANTEED
384-1249
614 Grenville

SACRIFICE MUST SELL THIS week. Suzuki TS400 cc Endura, a high performance motorcycle with maintenance free electronic ignition. Low mileage, immaculate condition, helmet included, only $750. 384-8494.

FREDERICK
MOTORCYCLE SALES
SUZUKI — BMW
Repairs — Service To All Makes
616 Queens D.L.3682 383-0823

MONTESA—BULTACO
VICTORIA MOTORCYCLE SALES
592 Ledsham Rd. 478-1123
DL 4139

1970 YAMAHA TWIN 125CC, street or trail, low mileage, excellent condition, $375. Phone 477-1120.

75 HONDA 500, EXTENDED front end, cosmic paint job, Harley back wheel, King-queen seat, peanut gas tank. 385-6477.

1973 YAMAHA RD-350, IMMACULATE condition, sissy bar, luggage rack, crash bar and two helmets, 2,000 miles, $1100 offers. 592-7976.

1975 YAMAHA 400 ENDURO, only 1400 miles. Asking $1300 firm. Phone Rick Pettinger, days 386-7551, evenings 595-5074.

1973 HONDA ELSINORE 125. REbuilt engine and trans. 1975. $650. 1975 Yamaha 400 Enduro, as new, $1300. 479-3090 after 5.

1971 MOTO-GUZZI 750, FARING rack and extras. Excellent condition. Asking $1875. 758-7528, Nanaimo.

VELOSOLEX MOTOR BIKE, only 150 miles, leather saddle bags, improved headlights, $300 firm. 382-4019.

BARGAIN: 1969 650 TRIUMPH chopper. $400. Drop around 1515 Vining Street or call 595-6226 after 5:00.

WANTED KEYSTONE MINI bike. In good running condition around $100. Phone 595-0968.

TOP SHAPE, 180 CC VESPA Scooter. 479-2788.

1974 YAMAHA, 80 C.C. MINI ENduro, knobby tire, and spare tire. Best offer. After 5:30, 592-6578.

1974 CR125. HONDA ELSINORE, excellent condition. Best offer. After 5, 592-3642.

1974 KAWASAKI 900, MUST SELL, first $1600 takes, after 5 p.m. 384-0791.

1973 YAMAHA TX500, NEW CONdition. Best ofer. After 5 p.m. 592-3642.

SUZUKI 250, GOOD CONDITION. $550. With helmet and gloves. 592-4863.

1974 HARLEY DAVIDSON X90 Trail bike. Only 300 miles. Call between 5 to 6:30, 382-3560.

NO REASONABLE OFFER REfused, 71 Norton, fully chopped, needs work, 479-3261.

1973 DT 1E 250 YAMAHA street, trail, good condition, $850. 478-4009.

'72 KAWASAKI 750, REBUILT ENgine, good condition. $1,200. 479-5229.

HARLEY DAVISON 45 FULLY chopped, first prize winner. 658-5826 after 5, George.

MUST SELL '73 KAWASAKI 900. Nice shape. $1,800 or best offer. 382-4325 after 6.

1974-750 HONDA, IMMACULATE, only 2600 miles, offers, phone after 6 p.m. 383-6304.

1973 YAMAHA 500, EXCELLENT condition, 10,000 miles. $1300 firm. 383-1455.

'75 KAWASAKI 900, GOOD shape, low mileage. 382-0821.

1973 650 TRIUMPH. OFFERS. Phone 658-8102.

'72 BMW 600, FOR SALE. 652-2574.

'69 TRIUMPH BONNEVILLE. Phone after 4 p.m., 385-6106.

1972 HONDA 500, 11,000 MILES green. $1300 or best offer, 658-5738.

1973 YAMAHA 125 ENDURO LIKE new 2,000 miles. $875. 382-5402.

HONDA 70 TRAILBIKE, EXcellent condition, $325. 478-7767.

MUST SELL HARLEY DAVIDSON by Friday. 91 Lurline. Offers.

'73 SUZUKI 90 TRAIL BIKE, $375. 384-9848.

78 BICYCLES

Russ Hay
On Government
2542 GOVERNMENT ST.
RALEIGH SALE

10 speeds	$99.88
5 speeds men's only	$89.88
3 speeds men's only	$75.88

PEUGEOT 10-SPEED SALE

Sport	$129.88
Trophee De France	$144.88
Gent's Caravan	$159.88
Ladies Caravelle	$159.88

OPEN
Mon.-Sat. 8:30-5:30. Fri. 'til 9
Mastercharge Chargex

"BIKE — SALE"
CLEARANCE on all remaining stock of 3-5-10-speeds.
At
MULLINS MARINE SALES LTD.
382-1928 382-4515
925 Yates St.

QUALIFIED MECHANIC WILL do repairs, your bike for $5 an hour, example labour, gear fixing 75c, price gear cable, 95c. Expert buckled wheel truing and respoking. We sell new and used bicycles, all sizes at the lowest prices. Open 8-8 every day, Sunday 12-5 p.m. 384-5514. New dealer for B.R.C. Reno Industries.

ROYAL OAK SPORTING GOODS
4450 West Saanich Rd.
479-4232
Back to school bikes, great selection of new and used bikes and accessories, 1-3-5-10 speeds. 90-day free servicing on new bikes. Complete repair servicing.

HAVE STANDARD GIRLS 22" bike, suitable 9 years old and up to trade for smaller bike, 18" to 20" suitable for 7-10 year-old. 477-5925.

10-SPEED SEKINE BIKE, TOURing brakes, excellent condition, $95 or best offer. 656-5263. Call Between 9 a.m. to 3 p.m.

ELIMINATOR MARK 11, 10-speed, chrome fenders, lock $75. 652-2966.

LADIES GLIDER 5 SPEED BIKE excellent condition, asking $100. Marcy, 479-1040 after 5 p.m.

ROYCE UNION BICYCLE, 13½" frame, 20x1.75 wheels. Good condition, $25. Phone 384-1531.

10-SPEED BIKE, $90 OR offers, excellent condition. 478-1275 after 6 p.m.

LADIES 5-SPEED BIKE, EXcellent condition, year old, $60. 385-7647 after 5 p.m.

MEN'S BICYCLE, 5-SPEED, good condition. $80. Phone 383-1934.

10-SPEED, 23" TIRES, IN GOOD condition, best offer, 477-8146.

10-SPEED BIKE, RUSTY, NEEDS some work, $30, 592-3988.

80 BOATS and MARINE

26' THUNDERBIRD SAILBOAT, $6,500. Fully equipped for cruising. 9.5 hp. Johnson. 656-6586.

OLD BOAT NEEDS WORK AND fiberglassing, 14-footer, on trailer, $100 firm. 388-5687, Lil, 386-0528.

THE ACES® ON BRIDGE
by IRA G. CORN JR.
TEAM CAPTAIN

In the Canadian Nationals held in Toronto, the winners of the Knockout Teams were Glenn Lublin and Mark Shaw of Silver Spring, Maryland and Jerry Goldfein, Lincolnwood, Ill., and Steve Alpern, Skokie, Ill.

A slam that needs only one of either of two finesses offers a 75 per cent chance for success. These are always good odds but there's little wrong with making them better. In today's instructive layout one declarer found the answer, the other settled for 75 per cent and lost.

After North's positive raise, South used Blackwood to find out about kings and then bid the small slam.

West's diamond king was won by declarer's ace and trumps were drawn in two rounds. While declarer crossed to the club king, he had thoughts of the possibilities for making seven. After the club finesse lost to West's queen, declarer became worried about making six, but it was too late. Eventually, the heart finesse was taken and the slam was down one. Tough luck, but declarer should have made his slam.

The winning declarer won the diamond ace and drew trumps, but instead of taking a club finesse, he played the ace and the king and dropped West's queen. Was West holding his cards too low or did declarer know what he was doing?

I don't know for sure, but declarer made the percentage play. The idea was to play the ace and king of clubs and then lead a third club to the jack. This play would produce three club winners much more often than a simple club finesse. If the club queen dropped (as it did), all was well. If not, the fourth club would be established whenever East had the queen or the clubs were evenly divided. In the latter cases, dummy's heart loser would go on the fourth club and the heart finesse would be unnecessary.

NORTH 9/19-A
♠ K 8 7 6 5
♥ 8 4
♦ 10 9 4
♣ K 8 5

WEST
♠ 3
♥ K 9 6 5 3
♦ K Q J 7 3
♣ Q 6

EAST
♠ 4 2
♥ J 10 2
♦ 8 6 5 2
♣ 10 9 7 2

SOUTH
♠ A Q J 10 9
♥ A Q 7
♦ A
♣ A J 4 3

Vulnerable: Both; Dealer: South; The bidding:

South	West	North	East
2♠	Pass	3♠	Pass
4 NT	Pass	5♣	Pass
5 NT	Pass	6♥	Pass
6♠	Pass	Pass	Pass

Opening lead: King of diamonds.

Bid With Corn
South holds:
♠ K 8 7 6 5 9/19-A
♥ 8 4
♦ 10 9 4
♣ K 8 5

North	South
1♦	1♠
1 NT	?

Answer: Pass. One bid is all the hand was worth and it has already been made. One no trump is as good a place to stop as any.

Copyright 1975
United Feature Syndicate, Inc.

80 BOATS and MARINE

METRO MARINE

SANGSTER
"When you want the very best"

SANGSTER
18' TEXADA — full camper top 120 h.p. Mercruiser

SANGSTER
18' COHO walk-through windshield — camper top 120 h.p. Mercruiser also available with hardtop, 140 H.P. and 165 H.P.

SANGSTER
20' BLUBACK — walk-through windshield — sleeper seats, camper back. 165 H.P. Mercruiser.
— also available with weekender GALLEY PACK.

SANGSTER
22' DOLPHIN Hardtop with camper back. Weekender Galley Pack.
— also available 165 H.P. and 188 H.P. Mercruiser.

SANGSTER
25' MARLIN full cabin, flybridge, complete in every detail and equipment.

COMPLETE LINE OF Road Runner Trailers 12' to 26' Models

NO REASONABLE OFFER REFUSED

100 PER CENT FINANCING O.A.C.

2360 Beacon Ave.
SIDNEY
CALL NOW
656-4311
656-2821
BRUCE LOCKHART, Mgr.
382-6315

METRO MARINE
MERCURY MARINE

SPORTSMAN
14' RUNABOUT
—40 h.p. Mercury m.l. (173)
—900 lb. Road Runner
—full conv. top
$3295

FIBERFORM
15' SURFRIDER
—65 h.p. Mercury
—full conv. top
—tonneau cover
—1200 Road Runner
$4895

16' CUSTOM
—1972 50 h.p. Mercury
—full camper cover
—1200 lb. Road Runner
$4335

21' CUDDY HARDTOP
—165 h.p. Mercruiser
—standup camper back
—enclosed head
—electric wiper
One Only $9995

MERCURY MARINE
800 CLOVERDALE
385-1457

NATIONAL Boat Sales Ltd.
2060 WHITE BIRCH ROAD
SIDNEY, B.C.
(604) 656-5966
NEW AND USED
GRAND BANKS, ALASKAN
OVERSEAS
RANGER
BROKERAGE

DOUBLE EAGLE
14, 16, 17, 18'6" and 20' on display at
Bob Whyte Marine
SALES AND SERVICE
2266 Harbour 656-6421

PACKAGE DEALS our specialty Authorized JOHNSON — OMC dealer

SOUNDERS
Priced from $137.45
For the Yachtsman and Fisherman
Model Readings from 100 to 160 fathoms.
A model with a depth alarm
All at
McQUADES MARINE SUPPLY
1252 Wharf 383-1141

BOSUN'S BOAT SALES
656-5564
10775 McDonald Park Rd., Sidney, B.C.

18' BELLBOY, FIBREGLASS cabin cruiser, Merc 500, electric start, head, sink, and extras. $3500, 388-4579.

WANTED: 6 H.P. JOHNSON OR 9.8 Mercury, '65 or newer. 478-4089.

BOATHOUSE, 20X45, ALUMINUM, $3,950. Phone 592-6282.

CAL 20, 6 H.P. JOHNSON ENgine, cruise inventory. 477-2676.

DUNCAN BOATLAND

INFLATION FIGHTERS

15' CAL GLASS
— 40 h.p. Mercury M.L.
— Sleeper seats
— Foam flotation
— Convertible tops
— 900-lb. trailer
$2995

16' CAL GLASS
— Sleeper seats
— Foam flotation
— Convertible top
— 1200 lb trailer
— 40-h.p. Mercury E.L.
$3450
— with 50 h.p. Mercury E.L.
$3695
— with 65-h.p. Merc E.L.
$3895

17' CAL GLASS
—120 Mercruiser I.O.
—Walk thru windshield
—windshield wiper
—foam flotation
—camper top
—Road Runner trailer
$5395

REINELL
15' — 30'
Special Summer PRICES
on few remaining '75 model REINELLS — making room for the 76's.

SEA-RAY
18' — 30'

MIRRO CRAFT
Aluminum Boats

Mercury Outboards

VANCOUVER ISLAND'S OUTSTANDING BOAT CENTRES

Duncan Boatland
6045 Trans Canada Hwy.
DUNCAN 746 4158
642 Burnside
VICTORIA 386 2476
OPEN
Mon.-Fri. 8 a.m.-5:30 p.m.
Sat. 9 a.m.-4 p.m.

TIRED
Of maintaining your outdrive? Pot metal corrosion, grimy growth, leaky cylinders, zincs, etc., then you must see our LAPSTRAKE LYMAN inboard direct drive! No maintenance all brass shaft. Prop. and strut, etc. NOW PRICED TO CLEAR!
FISHERMEN! You'll love the way the LYMAN trolls down to virtually a standstill.
24 ft. SPORTS cuddy cabin from $15,500.

MACE MARINE
Dealer for LYMAN Boats
19'-28' inboard direct drive and V-drive
Builder of superb boats for 99 years
453 HEAD ST.
At West Bay Marina,
Just Minutes From Downtown Victoria
383-3324

END OF SUMMER CLEARANCE
19' CAMPION Kelsey H.T.
—190 h.p. OMC I.O.
—Full galley
—Full camperback
—Dinette, head
1 ONLY $9795
21' CAMPION Kelsey H.T.
—190 h.p. OMC I.O.
—Full camperback
—Full galley
—Dinette head
1 ONLY $10,395

OAK BAY MARINE
Sales and Service
1327 BEACH 598-3393

NEWMAN'S MOBILE MARINE SERVICE
Repairs to Johnson, Mercury, Evinrude, inboard-outboard, outboard.
Complete Marine rebuilders Jacuzzi stern drive, Universal, Merc Cruiser. Phone day or night, 656-6263.

Polaris Agencies Ltd.
marine insurance specialists
819 FORT ST. 386-3411

ALBIN 25
THE BOAT FOR ALL SEASONS
Swedish quality, diesel economy. Seaworthy, safe, and sensible. Now over 2500 in use around the world.
R.F.C. MARINE SERVIES
656-5591 Kingfisher Marina, Sidney

Chrysler Outboards
See us for Sales—Parts—Repairs
KEN PRASING EQUIPMENT
478-9313 800 Goldstream

13' CELLO FINISHED RUNabout, trailer and 65 hp. motor, ideal for skiing. Leaving country. Sacrifice $1550. 656-5237 between 5:30-7 p.m.

13' ENTERPRISE SLOOP, FIberglass, good condition, Machen sails, Whisker pole. Must sell. Phone Joe, 592-9227, or leave message. 386-1790.

17'7" GLASTRON BOWRIDER, 120 HP O.M.C. inboard-outboard, 16 gal. tank, full canvas top, sleeper seats, $3300. 388-8588 or 592-6118.

32' SEDAN CRUISED. LIVE aboard. Good condition. Needs interior finishing. $7,800. 656-1911, 6-8 p.m.

30' FERRO CEMENT KETCH with deck and trunk cabin. Needs finishing. Will sell or trade for power boat. 595-2775 after 6.

CHRYSLER CONTROLS ELECtric, $20. Phone 383-7730 or 598-3155.

40' FIBERGLASS TROWLER, fully equipped, 10 ton, "A" license 478-4901.

40' DOUBLE ENDER, C LIcenced, partly converted into liveaboard. $5,900. 479-7931.

25' CLINKER CABIN BOAT, ONE 10 and one 5-horse power motors, $800. Phone 479-6635 or 479-7229.

21' SAILING SLOOP, FULLY equipped for cruising, asking $3500, 382-5242.

19' VOLVO PENTA 110 H.P., I.O. Just a real pretty boat throughout. Asking $4,250. 656-6263.

17' MOLDED BIRCH HULL. cabin, 35 horsepower, electric start. Trailer. $850. 595-7993.

WANTED TO BUY, 45' BOAThouse, in good condition. Sidney area phone 652-3566.

GULF ISLAND 29, SOUNDER. diesel, AM-FM, 1-year-old, $20,500 or best offer. 584-3132.

1970 14' SIDEWINDER AND trailer. '68 125 horse power Merc. $2500. Mornings, 592-0786.

12' DELUXE ALUMINUM, 9½ HP Johnson, new trailer, asking $1075. 656-6659 or 382-9111 ask for Andre.

3 H.P. JOHNSON OUTBOARD used very little $300. 382-5402.

21' PLYWOOD DISPLACEMENT hull. Offers. 8' Pram, $50. 598-7691.

GIBSON Powercraft
CENTRE LTD.
2520 Gov't (near Bay St.)

YEAR END SAVINGS
on all quality
BAYLINERS
HOURSTON GLASCRAFT
CALGLASS and JOHNSON outboards

TRADE-INS

20' GLEN-L Cabin boat 50 h.p. Chrysler	$1695
18' REINELL hardtop 165 Merc. I.O.	$5995
20' REINELL 6 meter cuddy cabin-marine head 165 h.p. Merc. I.O.	$7395
20' SANGSTER hardtop 100 h.p. Volvo I.O. F.W.C.	$3295
15' SANGSTERCRAFT 40 h.p. Johnson elec. start with trailer	$2195
16½' F.G. fishing boat 110 h.p. Volvo I.O.	Best offer
12' MARLIN F.G. tri-hull	$450
12' ALUMINUM cartop	$195

TRAILERS

600 lb. SEARS	$125
2200 lb. EZ LOADER w-brakes	$695
2800 lb. ROAD RUNNER w-brakes	$950

382-8291
gp
"It's the service that sets us apart"

ALUMINUM BOATS
PRINCECRAFT
TOP QUALITY—BEST BUY
11'6"—$299.95, 13'6"—$395.95
12'4"—$389.95, 14'4"—$499.95
15'3"—$570.00

CHRYSLER OUTBOARDS
SALES — SERVICE — PARTS
NEW UNITS ON DISPLAY
1 used 20 h.p.

VICTORIA Lawnmower Hospital
834 Johnson St 386-8333

WESTPORT YACHTS
2070 Tryon Road, SIDNEY 656-5832
AGENTS FOR
BUCCANEER Cruising Sailboats
21', 24', 27'
CRUISE-A-HOME
BLUE WATER HOUSEBOATS
YACHT BROKERAGE

COMPLETE MARINE SERVICE or engines, retridgeration, hydraulic, pump, etc.
24 Hours Service
Big enough to know how. Small enough to care.
CONNOLLY INDUSTRIES
3388 Douglas St.
382-5313 8 a.m. to 5 p.m.
386-0662 after 6 p.m.

VAN ISLE MARINA
30' Custom built cruiser, 250 h.p., P.Tel and C.B. radio, sounder and more. Good live-aboard. $22,500
Due to increased sales we need more good quality listings.
VAN ISLE MARINA CO. LTD.
Tsehum Harbour Box 2130
656-1138 Sidney, B.C.

MUST SELL
25' Owens rare sea skiff. Surveyed 1975. Fresh water cooled, standup head, galley, sleeps 4, new camper top, new upholstery, new curtains, re-powered, 1974. Best offer. 598-2009.

HARBOUR MACHINE LTD.
MARINE ENGINES
New — Used — Gas — Diesel
Engine rebuilding general machinists. Propeller repairs and modifications. Aluminum and steel welding, repairs and fabrication.
31 Erie St. 383-6555

17½' RANGER., BEAMY, SOLID freeboard plus, glass over plywood. Cabin, trailer, new 40 horsepower Mercury, electric start (6 hours). 10 horsepower Johnson, $2,500. Without Merc, $1,100. Older 25 horsepower Evinrude, electric start and controls also available, $250. 386-6906.

BOATERS!
See our large display of appliances, plumbing and electrical supplies.
S. J. PEDEN LTD
2855 Quesnel St. 386 3464

CANOE COVE YACHT SALES
Sidney, B.C.
656-5711 656-3915

40' OLDER STYLE CRUISER, 10'10" beam good condition, can be seen in water at 355 West Gorge trades accepted, cash offers on $16,500. 385-2082.

37' ALCAN, HOUSEBOAT, FIRST class condition, this is an ideal live-aboard cruiser, $35,000. Will finance on approved credit. Phone 656-6068 after 6 p.m.

BRITISH SEAGULL OUTBOARDS
SALES — SERVICE — PARTS
All Models now in Stock
VIC. LAWNMOWER HOSP TAL
834 Johnson St. 386-8338

17'6" K&C THERMOGLASS INboard-outboard, complete rebuilt in new condition. New easy load trailer. Phone 652-2207.

1973 K AND C THERMO GLASS head and galley pack. 170 Volvo inboard, outobard. Phone 592-1723 or 383-3222.

WANTED: 100-150 HORSEPOWER Merc which requires motor repairs. 598-3800.

FISHERMAN'S SPECIAL — 14½ ft. Peterborough and trailer, $350. 595-0216.

17' FIBREFORM, 120 INBOARD-outboard, trailer, $3,850. 479-8955.

EXPERIENCED BOAT BUILDER and joiner available. 598-1007.

HORWOOD MARINE

YEAR END CLEARANCE

18' Fibreform
140 I.O. Merc, full camper, dual battery. Calkins trailer with Buddy Bearings, walk-through windshield.
Sale $6495

14' Barracuda
40 h.p. Electric Start Evinrude, Explorer trailer, full canvas.
Reg. $1595 SALE $1,200

18' GlasPly Skiboat
188 h.p. Mercruiser, full canvas, metal flake, ski hook, stern boarding ladder.
Reg. $9495. SALE $7995

14' K & C
Full camper top, mechanical steering E-Z load trailer.
Reg. $2440 SALE $1995

GlasPly 23' Cutty
225 Volvo, hardtop, patio door bulkhead, galley, marine head, camper canvas.
Reg. $15,495 SALE $13,395

Authorized Volvo and Mercruiser Dealer

Dealers for K-C and Glas Ply Boats

385-1451
HORWOOD MARINE LTD.
823 PANDORA

PETER STORM and CANOR PLAREX Rain gear
DUNLOP Boots
Heavy wool sweaters and toques
Everything to keep you warm and dry.

BOSUN'S LOCKER LTD
580 Johnson St. 386-1308

FORTUNE BOAT SALES
BOAT OF THE WEEK
SAIL
21' San Juan Fibreglass sloop, 1974 model, Dacron main, job, 150 pct. Genoa. Seagull outboard, sleeps 4. This boat is in 'AS NEW' condition. Must be sold.
$6250.00
POWER
44' Ramsey design tri-cabin semi displacement cruiser. Built 1961 by Canoe Cove Mfg. Ltd. Twin 453 diesels, many extras. Boathouse kept. Ideal charter or liveaboard. By appt. only. $67,500.
2270 Harbour Rd., Sidney 656-5591

SAVE $$$
Clearing all 1975 model Mercurys at considerable savings over 1976 prices at
MULLINS MARINE SALES LTD.
382-1928 382-4515
925 Yates St.

MUST SELL
NEW BOAT COMING
31 ft. Fibreglass Sloop, 31x23x9x5, 12,000 displacement by 5,000 ballast, 475 sq. ft. of sail, Main and Genoa, Storm Jib, Roller Reefing. Excellent galley with large ice box, Magic Chef oven range, raised dinette, wood or coal vented heater. Large, fully enclosed head. Custom teak interior and exterior. 6-3 head room, sleeps 6, custom 4" upholstering including cockpit cushions. Cockpit table and awnings. Volvo MD 2. Good sailor and go anywhere safe family cruiser with loads of storage space. $25,000 or best offer. 384-7373 or dock E-50, Canoe Cove Marina.

O.B. OIL SALE
Sept. 17-30
40—1 O.B. oil $22.99
50—1 O.B. oil $19.99
(case lots only — 24 cans per case)
VAN ISLE MARINA
Gas barge open 8 a.m.-8 p.m.
Tsehum Harbour Box 2130
656-1138 Sidney, B.C.

"Dry Land Storage"
We feature open or covered boat storage in fenced, paved — lighted — patrolled lot. Water and power available. Our equipment can handle to 24 ft. boats. Covered sheds going fast — reserve yours now.
All Bay Marina
2238 Harbour Rd.
Sidney
6 days 8:30-5:30. Closed Mondays

DINGHIES
We now have 15 styles of 7 and 8-ft. dinghies in stock. The best selection in B.C. Also cartoppers and small trailers.
ALL BAY MARINA
2238 HARBOUR RD.
SIDNEY
6 days, 8:30-5:30 Closed Mondays

TANZER
SAILBOATS
14', 16', 22', 26' and 28'
on display at
Bob Whyte Marine
SALES AND SERVICE
2266 Harbour 656-6421

26 FT. THUNDERBIRD SLOOP, 2½-years-old, new North sails, meas. red, new cushions, Sportyak, complete racing and cruising inventory, owner must sell, leaving country. 642-5093.

A BEAUTIFUL BOAT — 24' Reinell hardtop — 188 Mercruiser, galley, head. The boat is just over 1 year old and has approx. 50 hours running time. Selling well below market price. 743-2005.

CLEARANCE SALE: COMPLETE marine conversion kit for small block Chev. plus misc. inboard marine accessories. Save up to 20% off all remaining stock. Pacific Auto Marine, Shawnigan Lake. 743-5122.

19' FIBERGLASS ON PLYWOOD Flying Bridge, Full Cabin. I.D. completely equipped. Radios, sounder, blower. Bilge pump, head, sink and stove, etc. 478-3410.

FOR SALE
Two fresh water cooled 215 h.p. Interceptors with or without 2 to 1 reduction gear. Hear them running in boat. Best offer will take. Evenings 477-1962.

24' GLASSCRAFT 8'9" BEAM, 240 h.p. inboard-outboard. Anvil Daniels RT, 3-way fridge, many other extras, $10,900 479-2710, 385-8955.

1965 — 15'6" HOURSTON GLASScraft, 60 hp Johnson electric start, heavy duty trailer. Complete unit in excellent condition, 592-9701.

17½' SANGSTERCRAFT, FULL camper top, sleeper seats. Docking lights. Near new inboard-outboard Volvo, $3,995 or best offer. 743-5754.

LIKE NEW 26' CLIPPER SLOOP. 9.8 Merc, many extras $8600. 479-7415 noon or after 4 p.m.

34' CORONADO
Cruising or racing, it's incomparable. This beautifully kept yacht offers you comfortable sleeping accommodation for six combined with the easy handling characteristics so vital for racing. Expensive? Would you believe just $29,950.

37' HOUSEBOAT
This Alcon 370 houseboat is in great shape. Features include electric stove, fridge, hot water tank, shower, etc., and provides comfortable accommodation for 6. Twin Volvo Penta 1-0 produce a cruising performance of around 15 knots. Further details are available on request.

Phone Me Now
TERRY MORGAN 112-748-2952
Maple Bay Yacht Sales, Duncan, B.C.

35 FT. KETCH BY WEATHERhead of Cockenzie Scotland. 50 years and true classic lines make her a unique vessel of character and charm. Perkins diesel, new masts and rigging, new main, bronze fastened, etc. Recently surveyed as A-1. Puffin 111 has always been pampered like the lady she is and money alone won't buy her. For sale most reluctantly. $29,500. 743-9546.

HEALTH FORCES SALE OF fast one-year-old fibreglass Gillnetter, A-Licence, 37'x11'6". Fully equipped. 240 h.p. diesel. Can be converted to trolling. $65,000 firm. 647-5565.

27' COD BOAT, FLOODED HOLD, 4 cylinder grey, Faruno sounder, renailed and cocked. $4,500. Also, 31' C licence fish boat, Chrysler Crown, sounder, mouse, $7,500. 247-8794.

ALBERG 30
Dark blue hull, 5 sails, including spinnaker gear, atomic 4 engine. Fully equipped and ready to sail away. 479-2743 after 5, or weekend.

18' DAYSAILER, MOLDED MAhogany Hull, Aluminium Spars. Stainless rigging. Main, jib, genoa and spinnaker. In excellent condition with trailer, $2100. 592-1065

JUDY 11, 26' TROLLER, B LIcense, 4-cylinder marine engine, Faruno sounder, AM and CB phones. Sleeps two, Propane stove, sink, gear included. Best reasonable offer. 753-5890. Nanaimo.

12' FIBREGLASS OVER WOOD run-a-bout, 20-horsepower Johnson plus 3 h.p. Johnson trolling. Windshield controls. Tilt-boom trailer. Excellent throughout. $950. 656-4649.

16' K AND C, FG, DEEP V, ON 16' K AND C, FG, trailer, 65 h.p. Evinrude, 7½ h.p. Johnson, 3 tanks, skis, life jackets, anchor. Phone 245-3415.

1971, 14' SANGSTER CRAFT, 75hp Evinrude electric, no salt, full weather top, sleeper seats, 2 tanks, tilt trailer, all excellent condition. $2200, 477-2968.

25' TOLLY CRAFT, FORD INterceptor engine, 104 hours on motor, complete facilities. Asking $10,500. 656-6263.

CHRYSLER CROWN TWIN carbs, navy and Danforth anchors, older heads, sink and pump, oil stove, etc. 388-6140.

TROLLER, "FOUR FORTY" 45' 12-ton, A-licenced, fully equipped, $10,000 firm. Call after 6 p.m. 624-6022, Prince Rupert, B.C.

15' CLINKER BOAT WITH cabin, 7 h.p. Briggs Stratton with clutch, $550. Will consider offers. 384-6498 after 4 p.m.

17' BAYLINER, 130 H.P. VOLVO I-O, walk through windshield, sleeper seats, 3000 lb. E-Z loader trailer, $4,750. 477-2448.

41 FT. BRANDLMAYR MOTOR sailor hull, glass on ply and includes keel and fuel tanks. 745-3739 Youbou.

12' BOAT FIBERGLASS OVER plywood, roomy, safe, easy towing, complete with trailer and oars. $275. 658-5589.

HAIRDA CLASS RACING-CRUISING sloop Mark I, flush deck, sturdy, dependably equipped. $12,500. 592-3976.

THORNES 12' ALUMINUM BOAT and heavy duty trailer, $550. Will sell trailer separate. 382-0686 after 5 p.m.

14' SANGSTERCRAFT AND trailer, full canvas top, 35 h.p. Chrysler motor, newly tuned up. $1,600. 385-4592.

1974 FIBREFORM CABIN CRUISer, 225 h.p. O.M.C. engine only 90 hours, $10,300. Ez-loader trailer. 592-6145.

17' FIBREGLASS BOAT, FULL canvas top, 50-h.p. Merc. outboard, electric start, trailer, asking $2350. 652-5752.

13' RUNABOUT, CONTROLS, windshield and tilt boom trailer. $300. 477-6448.

HAIDA 26' SLEEPS FOUR, fully equipped racing and cruising. 656-3149.

O'DAY 19' FIBREGALSS SLOOP, fully equipped 6 HP Johnson, Trailer. Offers. 477-0055.

12' FIBERGLASS BOAT, 5½ HP motor and trailer. $450 or best offer. 477-2015.

13' THERMOGLASS RUNABOUT, new 20 horse Merc and trailer, offers, 382-0054.

26' THUNDERBIRD, MUST SELL. Good condition. Offers on $6,000. 386-3841. 9:30 to 5.

F-32 TROJAN SEDAN, LOW hours, $6,500 in options, $55,000. Offers invited. 658-8327.

CAL 25 SAILBOAT, FULLY equipped, four sails, dinghy, $9500. 287-8418, Campbell River.

1964 60 HORSEPOWER JOHNSON, controls, no tank, for parts, $125. 382-8035.

22' POWER CATAMARAN, 105 Chrysler outboard, fully equipped, $1900. 479-1503.

WANTED: VEGA SAILBOAT, diesel engine, reasonable condition. Victoria Press, Box 559.

NEW PAINTED PLYWOOD, 6½' dinghy, fitted oar locks, well built. 652-1774.

PRIVATE SALE: REINELL 26' sloop, 25 h.p. inboard, plus extras. 652-5848.

14' FIBERGLASS RUNABOUT, convertible top, trailer, 35 h.p. motor, $1,395. 477-8035.

BOATHOUSE FOR SALE OR rent, will accommodate boat up to 27'. 382-1444.

1969 JOHNSON 6 H.P. OUTboard, long shaft, good condition, $300 or best offer. 383-8172.

LIKE NEW 100 H.P. EVINRUDE, never in salt, controls, tank, power tilt, $795. 477-8035.

17', 55 H.P. CHRYSLER, IT HAS electric start with trailer and spare tire. Asking $1,950. 656-6263.

WANTED: 17' FISHING BOAT and motor, will trade '68 Cutlass sports. 478-0245.

20 H.P. '73 JOHNSON, A-1 CONDItion, tank and hose, best offer. 595-4451.

25' DANISH FOLKBOAT, EXcellent condition, full sail inventory, $7,000. 656-2963.

WANTED: 26' COLUMBIA OR Grampion. 479-5878.

TEAK
For sale. Phone 382-8663.

'56 7½ JOHNSON AND TANK, $125. 385-2664.

21' REINELL, 165 HP. MERC. cruiser, low hours. $7150, 479-6862.

1971 CAL 20. EXCELLENT CONdition. Phone 477-2240.

92 SPORTING GOODS

SEA TREK SCUBA SCHOOL
"TEACHING IS OUR SPECIALTY"
NEXT SCUBA COURSES
START SEPT 2 AND SEPT. 24th
629 DUNEDIN 386-7528

WET SUITS, famous "WHITE'S WATER WEAR" Brand, stock sizes from $85. Come in and see our range of styles, colours, and materials. New diving courses every month, learn from experts.
FRANK WHITE'S SCUBA SHOP
832 FISGARD STREET

MAN'S WET SUIT, FITS 175 LBS., 6'; woman's wet suit fits 110 lbs. 5'. All gear, tank and reg. all as new; 303 Enfield five groove 4x Bushnell, perfect condition, $80. 382-2630.

TAKE ALONG FOODS
Light, compact, over 100 different varieties. Complete meals in 30 minutes, easy to prepare. See them at the Magic Kitchen, Parliament Mews, Menzies and Simcoe.

BARGAIN! 1974 CUSHMAN ELECtric golf cart. Like new, with canopy, unbreakable windshield Hilow factory built trailer. Equipped with tail signal stop light. Cost $2575, asking $2000 firm. 478-9616.

HOCKEY
RAY'S SPORT CENTRE LTD.
1692 Douglas 385-6312
and and
Colwood Corners 478-3606

HAIG ULTRA GOLF CLUBS (full set), $325. Canoe, $150. 656-5256.

STEVENS DOUBLE BARREL shot gun $95, phone after 5. 478-1937.

COLLECTORS ITEM 1867 WINchester Buffalo gun, bore 40-60 best offer. Phone after 5, 386-3685.

3006 HUSQVARNA $200 AND 12 guage bolt action shot gun. $80. As new. 489 Davida St. after 5 p.m.

CCM SKATES, SIZES 2, 3, AND 4, near new, 598-1532.

HOCKEY EQUIPMENT TO FIT 8-11 year old boy. 642-3695.

7-MM. MAGNUM WITH 3X9 Bushnell, $275. 384-5250.

COOPER 17 HOCKEY GLOVES, excellent condition. $40. 595-3296.

Robinson's
Browning 243 auto. Plus 4X, $284. Win. Mod. 100 308 Auto Plus 4X, $329. Marlin 30-30 $144. Alpine 30-06 $149. Rem. 222 $154. Custom 308 mag. $119. Win. 270 plus 2X 7X $319. B.S.A. 270 plus 2X 7X $204. Ruger 44 mag. auto. $179. Sav. 30-30 $129. Mossberg 12 Gauge pump $89. Sav. 12 Gauge Auto $124. Win 12 Gauge Pump $139. Rem. 3200 $629. S. and W 38 Spl. $159. Star 9 m.m. auto $199.
DEAL WITH THE EXPERTS
1307 Broad 385-3429

RIMPAC DIVERS LTD. 9818 Fifth Street, Sidney offer a complete line of rental equipment. The air station is open weekends. Check our sale on stock wet suits — small sizes, hurry, quantities are limited and prices are low. Sorry! Open Water Diver course starting 23 of September is full, book now for the course starting mid October. Phone 656 6332 or 656-6313 Rimpac Divers Ltd. is an international training facility approved by the Professional Association of Diving Instructors. "Learn from the Professionals."

WHELDONS MEATS WHOLEsale, game processing, 18c lb. 478-1281.

93 CAMERAS, SUPPLIES AND PHOTO FINISHING

FOR YOUR PROCESSING NEEDS:
Maybe not the quickest But the Best!
Bill's Photo Supply
1672 Douglas 383-7443

COLOR PROCESSING EQUIPMENT FOR SALE
Nord S2. 11" continuous paper processor, 3 bath, extra tanks, rollers. Dryer.
Pavelle mini printer, with extras. Super Omega enlarger 2¼x2¼ and 4x5 color heads with extras, all in very good condition. 385-6248.

16 MM BOLEX REX-5 CAMERA, 3 switar lenses, electric motor, power pack, mint condition. 598-8482 evenings.

BRAND NEW ENLARGER easel developer kit, $100. 383-9740.

HASSELBLAD CAMERA, ACCESsories, 3 months old, 385-5401.

HASSELBLAD CAMERA, ACCESsories, 3 months old. 385-5401.

96 RANGES, STOVES and FURNACES

MOFFAT COMMERCIAL GAS range, 4 burners, 1 oven, griddle and broiler. In good condition. Closest offer to $300. 478-6451.

HAVE MOFFAT ELECTRIC range for sale. Excellent condition, $60 or offers. 383-5091.

RANGETTE, EXCELLENT CONdition, timer, storage drawer, $75., 598-1807.

97 FURNITURE

MOVING SALE
TILLICUM FURNITURE'S
Store at Craigflower Road is moving to larger premises, located 2 miles past Colwood Corner on Sooke Road. So all stock presently at the Craigflower Store is being cleared out at Great Savings by the end of September.
COME IN AND $AVE $AVE $AVE
Free Parking at Door
Convenient Delivery Avail.
1006 Craigflower at Tillicum
382-2434

MATTRESSES
WHY NOT
buy your spring filled mattress directly from our factory, good quality at a reasonable price.
6-INCH LATEX
FOAM RUBBER (All Sizes)
posture zone support, clean, hygenic, doesn't sag or lump. 3'3", $109; 4'6", $139; Queen, $179.
IMMEDIATE DELIVERY
GREGG FURNITURE
2300 Douglas 388-7365

VILAS
GENUINE VILAS FURNITURE
WE SHIP ANYWHERE IN B.C.
BROCHURE ON REQUEST
CONTINENTAL FURNITURE
716 JOHNSON STREET 386-2458

COLONIAL 5 PIECE DINING suite, round table, 2 leaves and matching captain's and mate's chairs. All hardwood, no veneer. Excellent condition. Retails for $575. Asking $225. 598-7904 after 5.

COMPLETE LINES OF UNPAINTED WHITEWOOD FURNITURE. VICTORIA CHAIR CENTRE LTD. 4488 WEST SAANICH RD. VICTORIA, B.C. 479-1222.

IF YOU MUST SELL YOUR WALnut or dark oak, all wood, coffee and end tables, dining room suite, I wish to buy. Must be in excellent condition, 598-5301 after 5.

5-PIECE BEDROOM SUITE, good condition, $150; Colonial style hide-a-bed, $150; Colonial swivel rocker, offers. Phone 578-2442 after 5:30.

CHILD'S DESK, WHITE, GOOD condition, $20. Old-fashioned magazine stand, $12. 383-9888, between 3 and 7 p.m. Ask for Sheila.

MODERN COLLAPSIBLE COUCH, $125; 48" round table, with chairs, $75; older recovered rocker, $75; 383-6293 after 4.

WE STRIP — YOU FINISH
We remove paint or varnish from furniture. Aladdin Furniture Strippers. 356 Bay St. 383-2533.

COUCH AND CHAIR, MATCHING, black and white TV, chest of drawers, all in good condition. 477-0073.

MUSEUM QUALITY, LARGE upright antique display case. 610 Humboldt, 385-8535.

COLONIAL CHESTERFIELD, REcliner and rocker in Black Vinyl, very good condition. $400. 479-3401.

CHESTERFIELD AND 2 CHAIRS $400; coffee table, $30; Hope chest, $100. 656-4866.

CUSTOM BEDS; CAPTAINS $120, Mates $110, bunks $90. Delivered, 479-7400.

COLONIAL STYLE CHESTERfield and chair, some wear on the cushions. $100., 478-7336.

45-GALLON OAK BARRELS FOR your end tables, chairs, etc., $25. 383-1328.

'54 BOX SPRING AND mattress, as new, $60. Will deliver, 652-2670 after 6 p.m.

FRENCH PROVINCIAL CHESterfield, $75, chair, $35. Arborite kitchen set, $40. 592-9295.

BURL FOR SALE.
642-3688

MAN'S DRESSER, ALSO LADIES' dresser with mirror. 598-1229.

GOLD RECLINER CHAIR, VERY good condition, $75. 656-3457.

BRASS BED, DOUBLE, BUT NOT fancy, $225. 477-9426.

SOLID WALNUT, NINE PCE. dining room set. $1200. 598-7691.

COLONIAL CHESTERFIELD AND chair, $100. 592-3317.

98 TV, STEREO, RADIO SALES and SERVICE

RENT
Color or B-W TV
from MAIS today
385-2435

BUTLER BROTHERS
TV Rentals
1720 DOUGLAS STREET
385-3832

Rent or Own
FROM
CITY CENTRE TV
OPEN 10 A.M. — 10 P.M.
6 DAYS A WEEK
3970 Shelbourne 477-6971
Next to K Mart in the Mall

PHILIPS
ELECTRON
383-5432
100 W. Burnside
COLOUR SPECIALIST

RENT-A-COLOR
NEW 20" SANYO
COLORTRON
Television Ltd.
3180 HARRIET 383-9113

NORESCO STEREO SYSTEM with Dual turntable, 2 only at 30% off suggested retail. Previous callers please call again. 384-8786.

C.B. RADIOS
Sales and Service. BALL & SCHEMILT Electronics Ltd., 1 West Burnside Rd. — 386-9414.

1975 QUAD 4-CHANNEL SOUND system tapedeck and radio with speakers. Admiral model. Asking $250. 656-6263.

PIONEER QX646 STEREO QS-RM CD — 4-channel receiver, new, $639.95. Sell $395, 4-year warranty. 384-9259.

USED 23" BLACK AND WHITE TVs, good condition, $69.95.
ATLAS STEREO AND TV
763 Fort Street 385-2712

RCA STEREO AM-FM, TURNTAble, 8-track player, two speakers and stand, $300. Phone 384-6040 afternoon.

BOUGHT NEW TV. HAVE 25" Admiral colour console for sale, 3½ years old, $250 or best offer. 382-1046.

LLOYD'S AM-FM FM STEREO, 8-track player recorder, Teak cassette player recorder, 4 speakers, cabinet, $650. 478-4272 or 383-4571.

20" PORTABLE COLOUR TV, 3½ years old, in storage 9 months, $239, call 382-2218.

SANSUI 4000, AM-FM AMPLIFIer, 1½ yrs. old with guarantee. $529, asking $300. 382-1804.

SONY 1.550 PORTABLE STEREO AM-FM cassett recorder, $399.95 new, asking $200. 592-9287 after 5.

TWO E.P.I. 100 STEREO SPEAKers. Excellent shape. 983 Southgate, off Rupert, evenings.

COMPONENT STEREO SYSTEM, excellent condition, Lloyds and Sansui, $400. 477-6325.

CONSOLE COLOUR TV, 26", best offer. 384-1379.

GARRARD 40 B TURNTABLE, one year old, $60. 598-8762.

ZENITH B AND W CONSOLE TV, $175 or offers. 383-5091.

99 GROCERIES, MEATS AND PRODUCE

SAVE ON MEAT
Try our Autumn Pack. 50 lbs. of waste free meat for less than $1 a pound.
12 lb. Cross Rib Roast
8 lb. Chuck Steaks
9 lb. Minced Beef
3 lb. Chops
10 lb. Frying Chicken
3 lb. Stew
5 lbs. Pork Sausage
Sides of Choice grade A Baby Beef, guaranteed aged and tender 99c lb.
ALBERTA MEAT DISTR.
1811 Cook St. 383-3012 or 383-8552

FISHERMAN'S MARKET
Located at Farmer's Market, 1610 Island Highway, largest selection at the lowest prices. Complete line of sea foods. First of the season, Sooke shrimp, fresh local crab and prawns, lots of fresh salmon, fresh soft salmon roll (milts), cod, sole, clams, etc. Lobster tails, all sizes. Fresh picked shrimp meat, $1.40 ½ lb. Alaska crab $1.99. Bait for sportsmen. Open 7 days a week. 478-4522.

LOWEST PRICES ON
Okanagan Fruit
Bill is still bringing you the lowest prices on: Peaches, apples, plums, field tomatoes, cucumbers, onions, potatoes.
BILL BAYLEY
GARDEN CENTRE
(Colwood Farmers Market)
1610 Island Highway 478-8822

WHELDON MEATS
WHOLESALE
GRADE A, 1 and 2

Sides	.93
Hinds	$1.19
Fronts	.79
Side Pork	$1.19

100 per cent guaranteed
Custom cutting 18c lb.
Game Prosessing 18c lb.
Includes cutting, wrapping and freezing
Free Delivery 478-2281

SAVE MONEY AT HARVEY'S

Smoked pork hocks	79c lb.
Smoked spare ribs	99c lb.
Baloney by the piece	59c lb.

FREEZER BEEF SPECIALISTS

Baby beef sides	99c lb.
Red Brand sides	$1.14 lb.

cut, wrapped, guaranteed tender
2709 QUADRA STREET 383-2031

WILLIAMS QUALITY MEATS
Grain-Fed Grade "A-1"
Freezer Beef
Sides $1.09 lb. Hinds $1.35 lb.
Fronts 79c lb.
Full Baron of Beef $1.15 lb.
100 per cent guaranteed quality
795 Fort Street 384-0525 - 26

COMB HONEY, LIMITED QUANtity. Liquid honey, all sizes over 5 pounds under 90 cents a pound at Babe's Honey Farm, 334 Walton, daily till 5 p.m. Closed Sundays. 658-8319.

FREEZER BEEF
Mature steer beef, well marbled and tender, by the side. $1.09 lb.. Also, grain fed baby beef, sides, 99c lb. Phone Myhill Ranch (112) 743-9432.

OKANAGAN FRUIT ORCHARD fresh Mac and Red Delicious apples, pears, prunes, peaches, tomatoes, onions, Friday and Saturday at the Community Hall, Sooke Rd., Colwood.

WINE GRAPES
Zenfandel $8.50 36 lbs. Muscat $8.00 36 lbs. Alicante $8.00 36 lbs. Order now. Larick Industries. 592-1237.

OKANAGAN FRUIT, MAC AND red Delicious apples, pears, peaches, prunes, tomatoes, onions. Friday and Saturday at The Community Hall, Sooke Rd., Colwood.

CORN
Silver Rill Farm, No. 1 Freezing and eating corn is now ready 7179 Central Saanich Rd. 652-3509 or 652-2019.

APPLES
The new crop has started, open daily. Saanich Orchard off Stelly's X Rd., 652-2009.

BROKEN CARROTS, BIG BARN Market, 5540 West Saanich Rd., $1.50 sack.

TODAY'S CROSSWORD PUZZLE

ACROSS
1 Raised level floor
6 Essence
10 Hectors
14 Lover of solitude
15 ---- knock
16 "- --- Lost in His Arms"
17 Empty
18 British Isles native
19 Fibula, for one
20 Venerated symbols
22 Malt beverage
24 100 dinars
26 Bucks
27 Splash of liquid
31 Employ
32 Best member
33 Poetry
35 Note
38 Ontario, for one
39 Supernatural creature
40 Guy line
41 Potassium hydroxide
42 Preserved
43 Look intensely
44 Machine part
45 Certain movies
47 Strings of pearls
51 Shore bird
52 Possession
54 Identifying symbols
58 Wash
59 Using speech
61 Daughter of Tantalus
62 Cake decorator
63 Faint
64 Italian city
65 Hardy heroine
66 Hurried
67 Paradises

DOWN
1 ---- trench
2 -- -- avail: Useless
3 Med. course
4 Cause to be
5 Recluse
6 Oxygen
7 Length unit
8 Remained unchanged
9 Old World bird
10 Small morsel
11 Greek meeting place
12 Lost one
13 Seethes
21 Day of the week: Abbr.
23 Other
25 Lifting device
27 Cheat: Slang
28 Move in a game
29 Enjoy
30 Restore
34 Ridicules: Informal
35 Asterisk
36 Gain
37 Sight organs
39 Candies
40 Made firm
42 Staff
43 Unfamiliar
44 Leaps about
46 Cry uncontrollably
47 Divide lengthwise
48 Vestige
49 Wanders over
50 Long narrow strip
53 New Haven university
55 Past
56 Black: Poet
57 Water bodies
60 Conducted

Yesterday's Puzzle Solved:

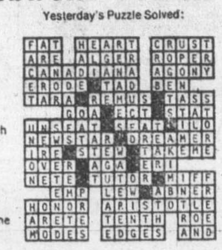

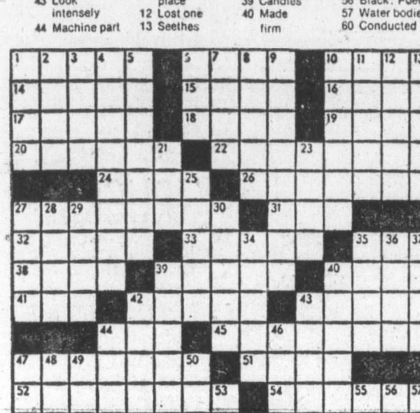

133

99 GROCERIES, MEATS AND PRODUCE

TOMATOES 20-LB. CASE $4.50. 6533 Oldfield Road. Bring containers.

GOLDEN BEAUTY CORN, TOMAtoes, orders taken for Anjou Pears. 595-2371.

TOMATOES 35C A POUND, 20 pounds or more 30c. 6432 Pat Bay Highway.

GOLDEN BEAUTY CORN, TOMAtoes. Orders taken for Anjou pears. 595-2371.

PEACHES, PEARS, PRUNE plums, apples, fresh from Okanagan. 477-8201.

CORN, PICK YOUR OWN, BRING containers, 70c doz. 5274 Old West Saanich Rd.

FREESTONE PEACHES, 30C LB., phone before 9:30 a.m. and after 6 p.m. 592-9646.

CARROTS, FRESHLY PICKED to order. 479-7693.

GOOD CORN. 6619 CENTRAL Saanich Rd.

APPLES — EARLY "MACS". 1841 Haldon Rd. Saanichton. 652-3259.

PRUNE PLUMS, YOU PICK, 20C per lb. Phone 658-5436.

FRESH APPLE JUICE AT BEZzola's. 743-5393 $1.80-gal.

BLUEBERRIES, 45C LB. END OF season crop, orders taken. 386-0934.

100 MISCELLANEOUS FOR SALE

CLEARANCE SALE

Vanities, counters and furniture (partially finished); bookshelves; plywood cuttings; used doors and windows; 1 car bench; Harris bench tenoner, $500; house tent, 9x12; Hertwig Cabinets Ltd., 493 Burnside East.

MOVING, 23 CU. FT. MCCLARY frost-free fridge, avocado, $165, radio, head board, double bedroom suite, ash blonde, near new mattress, $125, boy's dress jacket, size 8-10 and 16, Indian sweater, size 10, goalie skates, size 8, $25, hockey pants, $5; men's 3-speed bicycle, as new, $45, cub shirts and belts 26, Coleman heater, medium size, $20, carpet sweeper, $8. 383-8455.

10,000 red varied old used brick available. Contact A. Blanchette Masonry, 1701 Gregory Drive, North Battleford, Sask. Phone 1-306-445-3010.

MISC. BABY FURNITURE. 2 rocking chairs $12 eacs, record player, $50, bed chesterfield and chair, $60, 2 step tables, $7 each, matching coffee table, $7, fridge, $80, youth's bed, $30, vibrator, $20, microscope, $25, accordion, $110, T.V. antenna, $5, radio, $25. 477-4837.

MOVING MUST SELL THIS weekend, large deluxe colour TV, remote controls, $400; Lazy Boy chair, $100; king size bed set consisting frame, 2 box springs, mattress, plus coral quilted bedspread, $200; all A-1 condition. Phone 477-4355.

VIKING REFRIGERATOR, older model, approximately 11 cubic feet. Silvertone, black and white combination TV, stereo and radio, new picture tube. Both in fine working order. Offers only. 477-5967.

GARAGE SALE
Particle board, plywood, other lumber various sizes, baby buggy, wood lathe, table saw, ping pong table, belt sander, paint and many more things. 633 Kelvin. 382-0982.

LINED FULLY PLEATED DRAperies, green print, geometric design, deep blues, lime green. one pair 3 panels each, one pair 4½ panels each, large sofa cover, $300. 479-4860.

CATHY MING INDIA RUGS, 10'x14' and 8'x10'. Speed Queen washing machine, Viking range, chest of drawers, junior desk, oak bookshelves. all reasonably priced. 598-4781.

MOVING SALE: FRIDGE, range, washer, dryer, bedroom suite, toys, movie outfit, records, chesterfield and chair; and miscellaneous. 479-4704.

TWO SQUARES OF TAPER 24" shakes, front door, excellent condition, vanity top and sink, vinyl chairs, hall runner, misc. 477-6358.

EXTENSION LADDERS, 24' TO 40', 20' Truss plank, 14' extension planks, 5% silicon, $5 per gallon, regular $9. 477-0547.

HOMEMADE AQUARIUM, 8'x21"x13"; everything included with 3-gal. tank. 385-8019 between 5 and 7 p.m.

KENMORE 30" DELUXE STOVE, frost free Cold Spot Fridge, white, 14 cu. ft. approximately 2 years old. 382-3424.

SANAM SHARPENING LTD. provides complete sharpening services including carbide. 1748 Mt. Newton XRds. 652-3295.

COLLECTORS ITEM 1920 ELECtric stove on legs, excellent condition $100; Oak entrance hall table $25, 658-8942.

KENMORE WASHER AND dryer for sale. Dryer new. 384-0264 after 6.

DINE-OUT-TONIGHT
and save with Victoria Diners Tickets. 592-7680. 382-1510.

GARAGE SALE, SATURDAY, Sunday 10 - 4 p.m., 4207 Belvedere Rd.

GARAGE SALE
Sunday, Sept. 21 all day. Everything must go. 3231 Wicklow.

IBM SELECTRIC TYPEWRITER, vacuum, card table, coffee urn, camera. 658-5871.

100 MISCELLANEOUS FOR SALE

1969 KARMANN GHIA AUTOMATic, damaged front end only. For sale whole or parts. Trunk canopy fits all long wide boxes, high windows, all steel construction. New saddle bags, fibreglass (Shoie) takes helmet and lock, crash bars, luggage rack, fits Honda 350, 750 and Kawasaki, Susuki, all new. 478-6586.

2 PIECE FORD CAR SEAT, $20. Size 11 Men's Skates, $15. Set of fog lights, $10 Sanyo black and white TV, $75 or best offer. Kodak movie camera, projector and screen, $100. Roof rack, $5. 5 gallon aquarium, $8. Jolly jumper, $5. Road race set as is $5. 384-2957. Ask for Doug.

MOVED, TERRIFIC BARGAIN. Luxurious, expensive, custom-made draperies, 2 valances, swags, labots, tie backs, creates elegant window design. Fits up to 11' and 6½' windows. Sacrifice. $210. 5-speed bicycle, $68. 1145 Bute. 479-3471.

GOLD CHESTERFIELD SUITE with 2 chairs, arborite coffee tables and end table, $60. 2 mauve upholstered bedroom chairs, $18 each. White and gold chest of drawers, $15. Set of enamel laundry tubs on wheels, $20. All in good conditon. 477-6517.

GARAGE SALE
Old farm items, single trees, horse shoes, horse collar, rope making machine, insulator,s old telephones, hide-abed, electric table, Kerosene tent Heater, Jigsaw and carpenter tools. 376 King George Terr.

GARAGE SALE
Men's skates, size 8 and 9; girl's size 2 hockey gear; electric lawn mower; single beds; iron board; brief cases and many others. Saturday 10 a.m.-4 p.m. 3443 Cardiff Place.

6 YEAR TRICYCLE $14; chrome table and chairs $20; double bed spread and drapes, green flowered, $20; 6' oval braided gold rug $30; 4 player croquet set, $6. maple table and chairs and buffet $195; or seperate china cabinet with galss door $35. 592-2558.

RUEEMONSHEE MKV 10-speed, $80. Argus Cosina 1000 camera 3 months old, new value over $200. Best offer. Electric portable sewing machine $35. Girl's white figure skates, size 8, $10. Typewriter, $25. 384-7506.

GARAGE SALE
Saturday and Sunday, 9 a.m. Furniture. Range hood, sump pump, steel kitchen sink, paint, laundry sink, plumbing, numerous other articles. 1288 Roy Road, off Interurban.

RCA WASHER AND DRYER, like new, $350. Sofa and chair, $250. 4 drawer chest, coffee and 2 end tables, dinette set, Hi-Fi Stereo unit. 9x13 nylon shag rug plus 3 braided rugs. 479-8722 after 5 p.m.

ONE COMMERCIAL SPRAY OUTfit, 2 guns, ready to go except for compresser. One 300 gallon round tank and fittings. 36"x17" two pieces old coloured glass, oak mantel. 1288 Roy Road. 479-2820.

GIANT GARAGE SALE
Beds, dryer, bicycle parts, dishwasher, dress form, boat motor, toys, avon, miscellaneous Friday and Saturday, at 9:30 1888 Neil St.

CRYSTAL GLASSES, MANTEL clock, silver tea service, oak end tables, oil sea scape, miscellaneous. 592-3712.

FIVE DIAMOND RING 18 KARAT white gold. Have appraisal to show value of $700. Will except highest offer. 477-0260.

PLASTIC LAUNDRY TUBS, $10 each. 6 boxes 1¼" galvanized staples, $10 box; 8 lbs. of No. 2 barn shakes, $35.. 384-0402.

BASEMENT SALE—CRAFT MAterials fur, chenille, feathers, sequins, styrofoam bells and eggs, beds, several other items. 382-0474.

HOOVER WASHER SPIN dryer, $75; Hoover upright vacuum, $40, both excellent condition. 595-1671 after 5.

GAS POWERED LAWN MOWER, $10. 10c Coke machine, works well, $20. Collapsible metal high chair, $10. 384-3366.

PENTAX 35 MM PLUS TELEphot, excellent shape. New Winchester 94. Raleigh 10-speed. 383-1550 after 5 p.m.

TV ANTENNA AND BOOSTER, propane or natural gas stove and furnace. Call 642-5498.

MATTRESS, DOUBLE BED SIZE, clean, $50 or nearest offer. 478-6928.

VILAS MAPLE OCCASIONAL table, $50. Colonial trilight table lamp, $25. 598-1863.

HOOVER PORTABLE WASH AND rinse, good shape, $75. 658-5589.

ALL HOUSEHOLD ITEMS AND plants, reasonnable. 386-1069.

SMITH CORONA ELECTRA 110, like new condition, $100. 384-1563.

LAMP TABLES AND MISCELLAneous. 655-5685.

LARGE ROCK TUMBLER AND supplies. Like new. 642-5358.

SKI RACKS, SUN LAMP. 383-5110.

WINDOW CANOPY OR LONG box import. Phone 479-5405.

MOFFAT FRIDGE AND STOVE for sale. $125 for both. 598-2036.

METAL KITCHEN CABINETS, white enamel. 598-1495.

GARAGE SALE, TOOLS. SAT., Sept. 20, 9-4, 3216 Aldridge.

GARAGE SALE 2601 DUFFERIN Ave., Saturday, 10-4.

OAK KITCHEN HUTCH, OAK hall stand, oak ice box. 479-8179.

WEDDING DRESS AND VEIL, size 7, latest fashion, $65. 592-9577.

100 MISCELLANEOUS FOR SALE

THE BAY
RED TAG CLEARANCE

FURNITURE and APPLIANCES "Red Tagged" to clear at big savings to you. Most are one-of-a-kind and subject to prior sale. Personal shopping only, please . . . no phone or mail orders. Douglas Room. 4th.

OCCASIONAL CHAIRS
WINDSOR ARMCHAIRS. Wellington Collection in pine. 5 only were $169 each. Now, $107.
WALNUT-CANEBACK SIDE-CHAIRS. 6 only were $239 each. Now, $107.

BAYCREST CHAIR in rust color. Was $350. Now, $277.
2 ONLY, SMALL AND BOYES CHAIRS in amber. Was $300 each. Now, $247.
2 only, BAYCREST CHAIRS in green stripe. Were $350 each. Now, $297.
3 only, BAYCREST CHAIRS in lettuce green. Were $369 each. Now, $297.
BAYCREST CHAIRS. Blue striped was $355, now $297; in sunset brown was $429, now $247; in blue was $339, now $277.
ROCKER-RECLINERS
KROEHLER ROCKERS in gold. 1 now $159. 1 now $177.
KROEHLER GREEN VELVET WINGBACK Now, $298.
KROEHLER FLORAL GREEN ROCKER Now, $147.
3 ONLY, LAZY BOYS in moss green. Each, $277.
GOLD NYBRITE LAZY BOY Now, $297.
OLIVE DUCHESS LAZY BOY. Now, $319.
GOLD DUCHESS LAZY BOY. Now. $197.

HIDE-A-BEDS
2 ONLY, SIMMONS RANCHEROS in 5 ft. length. Black and white. 1 was $769, now $679. 1 was $769, (badly soiled) now, $519.
SOFAS AND LOVESEATS
BAYCREST BROWN STRIPE SOFA was $799. Now, $597.
BAYCREST BROWN STRIPE LOVESEAT was $629. Now, $497.
BAYCREST BLUE SOFA was $695. Now, $449.
BAYCREST BLUE LOVESEAT was $575. Now, $297.
BAYCREST BROWN STRIPE LOVESEAT was $629. Now, $307.
BAYCREST BROWN TUFTED SOFA was $795. Now, $397.
3 ONLY, BAYCREST SOFAS in gold. Were $725 each. Now, $437.
BAYCREST LOVESEAT in gold. Was $599. Now, $337.
SIMMONS 2-PCE. SUITE — Dove Cashmere. Was $720. Now, $597.
BAYCREST SOFA with green-yellow bamboo pattern. Was $695. Now, $499.

5-PCE. DINETTE SUITES
1 only in pickled pine was $399, now $297.
1 only in sandhide was $529, now $337.
1 only in white with oval table was $289, now $178.
1 only in white lacquer was $299, now $199.
8-PCE. KAUFMAN DINING SUITE. Discontinued. Was $1950. Now, $1097.
KAUFMAN 3-PCE. BEDROOM SUITE was $899. Now, $747.
2 ONLY, KAUFMAN NIGHT TABLES were $139 each. Now, $87.

MISCELLANEOUS
2 ONLY, MARBLE TABLEAU Dinette). Were $199 each. Now, $117.
TEAK FURNITURE. 2 only tables were $299 each, now $127. 2 only desk units were $159 each, now $77. 2 only cocktail tables were $229 each, now $107. 2 only hutches, 1 was $239, now $137. 1 was $199, now $117. Buffet was $389, now $297.

APPLIANCES
BAYCREST RANGE in avocado. Was $349. Now, $307.
BAYCREST REFRIGERATORS in each, now $387. 1 was $469, now white. Right hand. 2 were $429. Now $417.

Plus many more "RED TAG" specials including bedding units and carpet rolls (many 9'x12') priced low to clear in the Douglas Room, 4th Floor.

GARAGE SALE: 4941 WEST Saanich Rd., Fri. thru Sun. 80 cc Yamaha, Bike baby seat, Accordian, Base Guitar, Antique Piano, Canoe, Kayak, Basket Chairs, Hassock. Camper toilet, Shelves, 3 h.p. Motor and Blower, Floor Polisher, Card Table, Child's Tennis Table, Venetian Blind, Seed Flats, Ladies Roller Skates, 45, 60 and 250 Gal. Oil Tanks, Electric Grass Edger, Electric Typewriter, Grass Clippers, Clothes, Books, Scales, Old Tools, Sacks, Etc., Etc., Etc. 479-3170.

MICROWAVE OVEN
Demonstrations
HARKNETT FUEL
2333 Government
384-9381

Mel's BARGAINS
FOR GOOD USED FURNIURE AND APPLIANCES.
3460 QUADRA 384-3152

EATON'S WAREHOUSE STORE
749 View St.

USED SEWING MACHINES
Singer Portable $38.88. Electric Portable $45. Zig Zag Portable $75. Singer Touch and Sew $108. Singer Automatic $109.
CLOSED MONDAYS
PARKING AT REAR
SAWYER SEWING CENTRE
850 Fort St. 388-6228

STUDENT TYPEWRITER RENTALS
INTERCONNECT
384-0145 939 Johnson

DE LUXE RCA WASHER AND dryer, two-door 15 cu. ft. Inglis fridge, gold; teak stereo cabinet; 20 ft. white open weave short drapes, orange antique satin short drapes; 9 by 12 white shag carpet. All in excellent condition. Phone 656-5120 after 6 p.m.

BLACK NAUGAHYDE DAVENO lounge and chair. $250; Slatted trunk, $24.50; Imperial Loyalist Settee and chair, $150; 24" McClairy-Easy refrigerator, $139.50; 24" Viking electric range, $139.50; Mel's Bargains, 3460 Quadra, 384-3152. Closed Mondays.

HASTINGS
REBUILT NEW AND USED VACUUM CLEANERS
382-6811 2100 Douglas

GARAGE SALE: LARGE 8'X4' mirrors, 8' sliding glass doors, 7' steel glass door, large modern fridge and stove. Many aluminum windows, different sizes. Lamps, etc., etc. 1623 Kenmore, Saturday 10-4.

UNIVERSAL TRADING CENTRE
584 Johnson. Upstairs Warehouse bargains. Tools, furniture, antiques, curios, glasswear, pictures, stereos, cameras, and jewellery. 383-9512.
We Buy, Sell and Trade

HAVE YOUR OWN TELEPHONE answering service, 1 Interconnect machine, that will hookup to your telephone and take all your messages while you're out. Private sale, 382-0052 or 384-9365.

310 USED RED BRICKS, 15C each. 240 new white bricks, 11½x2½x1¼, 20c. Suitable as facia for fireplace or foundation. Approximately 10' black rod iron railing, $35. 479-6204.

CHESTERFIELD SUITE AND chair, $100. Rocking chair, $35. Stereo - dual furn table, AMX speakers, Harmon Kardon amp, $500. Spanish bedroom suite, $500. Kitchen suite, $15., 385-8101.

100 MISCELLANEOUS FOR SALE

BUY-RITE 'CLEARANCE'
FLOOR SAMPLES

All items must be sold on a first come, first sold basis. Many slightly marked and shop soiled. Listed below a few of the many, many values.

JUST ARRIVED
Truckload of Mattresses

39" Twin	$99.88 set
54" Dble	$119.88 set
Q. S. 60"x80"	$179.88 set

CHESTERFIELD SUITES
4 ONLY Modern 2 pc. suite.
Should retail $409.95
CLEARANCE $279.95
4 ONLY Contemporary 2 pc. suite, high back style.
Should retail $799.95
CLEARANCE $497.77
1 ONLY Velvet stripe Lawson style 2 pc. ste.
Should retail $899.95
CLEARANCE $499.44
1 ONLY 2 pc. ste., high back Colonial.
Should retail $599.95
CLEARANCE $449.00

BEDROOM SUITE
1 ONLY Modern 3 pc. Dble. dresser suite.
Should retail $299.95
CLEARANCE $199.95

DINETTE SUITE
2 ONLY Deluxe 5 pc. oval table set.
Should retail $269.95
CLEARANCE $198.00

CARPETS
100 per cent Nylon, 9x12' asst. colours.
Should retail $119.95
CLEARANCE $69.98

COLOUR TV
3 ONLY 26" Contemporary solid state Admiral.
Should retail $939.95
CLEARANCE $675.00

OCCASIONAL TABLES
3 pc. Spanish set, coffee, rect. end, hex. lamp table. Limited quantity.
Should retail $179.95
CLEARANCE $99.66

APPLIANCES
3 ONLY large new clothes dryers with auto dry cycle.
CLEARANCE $209

ALL Items Subject To Prior Sale

WAREHOUSE HOURS
9 A.M. - 5:30 P.M. Daily
Friday 9 A.M. - 9 P.M.
CLOSED MONDAYS

BUY-RITE
Furniture Warehouse
704 VIEW
(BASEMENT)
385-4744

FORE SALE, ONE BSR RECORD changer and solid state stereo receiver, one portable black and white T.V.. one brand new white and antique gold dresser and mirror, one Keystone Everflash camera, 383-7908.

SOLITAIRE DIAMOND ENGAGEment ring, size 4½, and Singer zig zag sewing machine, with built in buttonholer. Phone 5 til 8:30. 383-6835.

MATCHING BRITISH INDIA rugs, 9'x12', $200, 6'x9' $150, beautiful condition; kitchen stool, ski rack, hand mower, firebench. 658-1002.

WRECKING LARGE APARTment — 1405 Stadacona at Fort. 2'x6', 2'x4', 2'x8', 2'x10' shiplap, fire escape, panel boxes, oil furnaces. 478-3634.

LADIES' GARAGE SALE, CEramics, plants. hand-made jewelry, books, pillows, canaries, etc. 9 a.m. 'til 1 p.m. Saturday 2346 Estevan Avenue.

MANTLE FIREPLACE, $99.50. Fireplace heater with dogs, $59.50. Seven bar fire grate, $7.95. Mel's Bargains, 3460 Quadra, 384-3152. Closed Mondays.

WINE MAKERS SPECIAL, TWO 25-gallon oak barrels, $60 each. Three 5-gallon, $40 each, including stands, or best offer. 388-4660 after 6 p.m.

IN MINT CONDITION, DANTE'S Divine Comedy, limited edition by Salvador Dale. Artists' proof with letter of certification. 112-733-9012 after 6.

GUITAR, $40; ANTIQUE TYPE doll bed and quilt, $50; doll cradle $20; antique kitchen chair, $30; small trike, $10; old-fashioned baby basinette, $50. 598-5867.

KITCHEN HUTCH, OLD TALL oak chest of drawers, electric stove, wash stands, hide-a-bed, 6'6x7' cherry wood wardrobe. 658-5832.

NEW NIAGARA CYCLO MASsage pad, $100; General Electric hair roller, $25; 4 Colonial style chair pads, new $10; trunk, $15. 384-9760.

HOCKEY SKATES, SIZE 6, CCM Tacks, used one season, 5-gallon aquarium with pumps and filters. 477-2980.

GARAGE SALE — EVERYTHING from furniture to hockey equipment. 10 til 4 Saturday. 19 King George Terrace.

ONE, 9 X 12 SHAG CARPET $90; 1 car seat $12; 1 dryer $75; 1 wringer washer $40; 1 oval rug 6x 12 $30. 382-6234.

FOR SALE—WRINGER WASHER with pump $15; black and white TV, working order, $7; Hi-Fi $10. 595-1566.

GARAGE SALE — SATURDAY, Sept. 20, 10-1 P.M. 3228 Kingsley St. Miscellaneous household items including, carpets — 1 new.

AUTOMATIC DISHWASHER, Westinghouse, Jetswirl, with sanitizor, new motor, reasonable 598-5484.

2 SINGLE BED VINYL HEADboards, $10 pair; standard size ping pong table with net and paddles, $25; call 385-8194 after 3.

AUTHENTIC AUSTRALIAN Aboriginal and Eskimo carvings for sale. 477-3378.

HOUSEHOLD FURNISHING, T.V., fridge, chest drawers etc. 478-3961 or 478-4115.

KITCHEN SUITE, CHROME highchair, hamster cage, electric bass, 478-5829.

20 CU. FT. ACME FREEZER, $300. 383-6726, phone mornings only.

100 MISCELLANEOUS FOR SALE

McMais 385-2435

USED

Recliner chair in oxblood vinyl	$49.95
Upholstered occasional chair	$19.95
Wringer washer	$29.95

3-room group (repossessed) living room, bedroom, dinette including lamps, coffee and step tables, a new value, $799.95, only $449.95. Terms available.

1 only R.C.A. 25" colour console, reconditioned $299.95

1 Philco 19" portable color $179.95

1 only Baycrest 3-way TV-stereo-radio-record player combination. Beautiful condition $99.95

1821 COOK
AUCTION GALLERY

We buy, sell or consign. Appraisals for all purposes. ESTATE SALES and LIQUIDATION SALES Immediate pick up of your goods. All items sold same week of pick up. NO WAITING! We have our own Trucks and two locations to serve you.

VICTORIA
966 YATES ST. 386-8448
LANGFORD
3100 JACKLIN RD. 478-9551

SCARCE ITEMS
Oak dressers $179. oak wash stand $119, marble top wash stand $139, mahogany dresser $195, mahogany wardrobe $229, mahogany storage chest $95, cedar chest $129, twin bedroom suite complete $789. Queen size bedroom suite complete $658, mahoganny single bed $119, bunk beds $229, Vilas maple lamp table $99, 9 pce mahogany dining suite $895, secretaire drop front desks $139 to $295, studio couch $89, Duncan Phyfe drop leaf table and 4 chairs $299, curio cabinets $195, corner china cabinet $269, Hoover washer spin-dry $109. walnut sideboard $149 fire grates $7.95, fire screens $27.50 to $42.95. Use your Chargex.
PANDORA FURNITURE LTD.
New and Used Furniture
1030 Pandora Ave. 383-6319

THE TRADERS
THE TRADERS
"It's a Buyers' Market"
Open Nightly till 9
Saturdays till 6
715 Finlayson
Phone 388-6264

NOW IN STOCK
Hot Water Tank ELEMENTS and THERMOSTATS
TELE-TECH SERVICES
Operated with A.B.C. Electric
831 YATES 385-6783

HOME FUN GAMES
Fussball (Soccer), Bumper Pool, polker, air hockey, bowling, shuffleboad and pool tables. Personal 2 and 4 piece pool cues. Supplies and repairs.

PLAY-MOR
RECREATIONS LTD
560-A ALPHA ST. 384-3332

CHEST FREEZER, $250; COPpertone electric stove, $250; dryer, $125; fridge, $10; wringer washer, $10; roof rack Volkswagen bus, $100; drums, $25; bookcase bed, $25; rugs, camping equipment, skates, etc. Ladies black suede coat size 12 white trim, $50; imitation leopard, brodn trim; $25; sectional chesterfield suite, $25. University Park Terrace, Suite 222, McKenzie and Gordon Head.

WEIDER WEIGHTS
Complete sets from 110-210 lbs. Ankle-wrist weights, slim guards, hand grips, twisters. Bull Worker 2, and a variety of weight benches.
Robinson's
1307 Broad St. 385-3429

MAYTAG
See C. Tayler Home Appliance Ltd., 707 Johnson. 383-3281.

RUGS LOOK "NEW" IT'S SO easy with RUG-MATE stain removing rug shampoo. Rent electric shampooers for $2.00. 8 hours, plus materials. Also Hero Airless spray units, sales and rentals. Clark and Pattison,760 Bay St. See our ad under Painters for other supplies.

CHAIN SAWS
SALES — SERVICE — PARTS
For Most Makes
HOMELITE CHAIN SAWS — Most models in stock from $139.95
VIC LAWNMOWER HOSPITAL
834 Jornson 386-8338

"POLY" — "POLY" — "POLY" — Buckets, pails, tanks, planters, waste baskets, bags, tubing, rods, sheets, bottles, etc. A world full of Plastics at Industrial Plastics Ltd., 2105 Douglas St. 386-1477. Open 6 days a week.

Aluminum Gutters
5" CONTINUOUS in baked enamel Screens, windows, awnings, doors. B.C. ALUMINUM 479-3232

QUEEN-SIZE BOX SPRING AND mattress and frame. Chiropractic International as new, $200, also picture window 9'x4.6" end sections leaded, $50. Phone 385-9667 after 5 p.m.

LENNOX OIL FURNACE, EXcellent condition, $200; oil tank, 250 gallon, $70; gas stove, $15; gas hot water heater, $20. 477-2853.

CARPETS BY THE SQUARE yard 40% savings, discontinued lines, etc. 383-4413.

BUNK BEDS, EXCELLENT CONdition with brand new mattresses. 478-0830.

IBM ELECTRIC TYPEWRITER for sale. $250. Phone 642-5304.

FIREPLACE, CUSTOM-BUILT, AS new, $200. 388-7442.

POOL TABLE FOR SALE, $85. Phone 595-0931.

55 VOLUME ENCYCLOPEDIA, $150. 384-8786.

WEDDING DRESS, NEVER worn, size 13, phone 477-9794.

100 MISCELLANEOUS FOR SALE

SMALL SEEFIRE FIREPLACES, very efficient, attractive, versatile. Freestanding or fits into existing fireplaces. $249. 477-6164.

45 GAL. OAK BARRELS, $25 misc. reconditioned steel barrels for gas, etc.. Also plastic 5-gal. pails, 383-1328.

QUILTS HAND-MADE TRADItional way. For baby, youth, teenager, bride, anniversary and birthday, 479-2905.

AS NEW SIMMONS BEAUtyrest Back Care No. 1 box spring and mattress. Cost $390; sell $290. 477-4031.

GENERAL ELECTRIC DE LUXE cross top freezer $100. General Electric apartment size fridge (square) $100. 477-5295.

FILING CABINETS USED LETter size four drawers $79.50 to $89.50. Victoria Book and Stationery, 727 Fort St.

FRIGIDARE WASHING MAchine, Gibson Fridge, Viking stove. 592-2189, after 5 p.m.

BATHROOM SINK, TUB, TOILET and fixtures, good shape, $150. Call after 6, 386-9050.

BLACK AND WHITE PORTABLE TV, good working order, also cartop box and carrier, 382-1418.

LIGHT-WAY INC.
Wholesale Prices to Contractors
695 Alpha 384-9359

LIGHT-WAY INC.
Wholesale Prices to Contractors
695 Alpha 384-9359

CUSTOM-BUILT SHEDS, WORKshops and greenhouse very reasonable prices. 385-3796 after 6 p.m.

KENMORE FULLY AUTOMATIC two-speed dryer, will guarantee. $125. 385-0370 or 386-9983.

HOOVER COMPACT WASHER spin dryer, excellent conditon, $70 477-6144.

CARPET 8X12 ENGLISH AXminster, green annd gold classic design, $100. 384-9428, 168 Joseph.

2 BEAUTIFUL HOUSE PLANTS with planter, 9x12 rug, almost new, purple and white. 477-5527.

GARAGE SALE CORNER OF Shelbourne and Albert. Sat. 9-3. 595-4998.

CLOTHING, BOY'S, GIRLS 10-14, reasonable, good conditon. 477-4125, Suppertime.

MCCLARY EASY WRINGER washing machine in working condition, $35. Call 478-4074 after 6 p.m.

PADDED BAR 5' LONG, HARDly used. $160. Phone 385-7053 or 5-5-8783 after 5.

DRAPES. 152X90, 100X65, NEW condition, Twin bed spreads, etc. 385-3985.

SNOW TIRES, HOT PLATE, tape recorder, portable ice chest, wig, recirculating toilet, 478-6281.

OUTDOOR INCINERATOR BARrels, ready to use, free delivery, $4.95, 383-1328.

PRICE'S LOCK AND SAFE LTD.
Safes, Locks, Keys
847 Fort 384-4105

100 YARDS ARMSTRONG NO wax vinyl flooring: big savings. 383-4413.

GREY PERSIAN LAMB JACKET, matching trimmed hat. Beautiful condition, size 10-12, $200. 598-1079.

CANADIAN WILD MINK JACKet, waist length, size 10, like new. 3 extra pelts. 598-8730.

8 PIECE DININGROOM SUITE, by Krug, $375, 10 x 14 British India rug, $425, 477-6571.

STORE TEAK COUNTER, ALSO glass counter, etc. 388-6939, 598-7631.

PORTABLE ZIGZAG SEWING machine, excellent condition. 598-6211.

UNDERWATER CAMERA AND case (Konica C 35). Baby back pack, 383-5735.

BLACK CHINA MINK JACKET, waist length, size 10, like new, $150 firm. 383-5537.

USED CARPET FOR SALE. Phone 382-8231, 382-8232, ask for Mr. Thorpe.

HAVE YOUR LAMPSHADES professionally recovered. Phone 592-6746.

TWO 6-YEAR SIZE CRIBS, WITH wet-proof mattresses, good condition, $40 and $35. 658-5198.

10-SPEED MEN'S BIKE, $50. Single bed $7. 595-5662 after 6 p.m.

ORNAMENTAL PLASTER FIREplace, 477-3388.

REC ROOM BAR $30. 598-2037.

103 MISCELLANEOUS WANTED

KILSHAW'S
1115 Fort St.
AUCTIONS
Friday at 7:00
APPRAISALS
for Insurance and Sale PURPOSES
384-6441

LUNDS
Auctioneers Ltd.
We BUY For Cash
APPRAISALS
926 Fort St. 386-3308

THE SALVATION ARMY Needs your re-usable clothing, furniture and household goods. "Help us to help others." Family Thrift Stores. Victoria, Sidney and Langford. For pickup — 386-3295.

BRENTWOOD BARGAIN BARN
BETTER QUALITY USED FURNITURE AND APPLIANCES
Before you buy or sell Compare our Prices
7115 West Saan. Rd. 652-1711

WANTED TO BUY: OLD TOY trains, 3 rail, electric or wind-up, passenger or freight. Made by Hornby, Marx, Maerklin, Lionel. American Flyer. The older the better. Telephone daytime 382-1512. If writing, to "Donan, 1035 Pandora, Victoria, B.C.

FULLY GLAZED WOOD DOORS. 1 set of double 5' wide x 6'6 high and 1 single 2'8 wide x 6'5 high. 1 two panel wood door 2'8 wide x 6'8 high. 598-2055 after 5:30 or weekends.

ATTENTION CRAFTSMEN: Those interested in supplying stock for a very special children's shop, especially Christmas stock. Phone 383-8852.

WE BUY FURNITURE, HOUSEhold goods, pictures, tools, etc. Best cash prices. 386-0462 anytime.

HUNTING RIFLE, 308 WINchester, model 88, lever action, or left-handed bolt action rifle. 387-5245 or 383-6493 Bob Schelle.

WE BUY AND SELL ANYTHING of value, Universal Trading Centre, 584 Johnson, 383-9512.

WANTED GOOD USED CASH register with two tapes, 478-4021 or 478-0054.

PERIOD STYLE CHESTERfield, china cabinet, furniture, extra. 595-7567.

OLD LACE CURTAINS, TABLE cloth and bedspread. Eiderdown. 383-0405.

BAR AND STOOLS, MAN valet, 24' extension ladder, phone 592-2067 after 6 p.m. or weekends.

WANTED: AUTOMATIC WASHER preferably Speed Queen or Maytag. Also wardrobe. 384-4504.

WANTED: STEEL BARBELL plates, must be steel, not vinyl, 384-7402 after 5.

WANTED—DOLLS, TOP PRICES; Bisque, composition, anything! Private collector. 383-0350.

PROPANE TANK 250 OR 500 gallon. Reasonable. Phone 479-7608.

TOP PRICES FOR ROYAL DOULton figurines. 595-7567.

SELL OLD BOOKS TO THE Haunted Bookshop, 382-1427.

103 MISCELLANEOUS WANTED

FRIDGES AND FREEZERS ... 598-7422. All-temp.

WANTED — SEWING SET FOR 2 little boys, phone 385-7840.

WANTED; WINE PRESS. Phone 112-743-2267.

WANTED: SCRAP STEEL. 478-4963.

WANTED: CUB UNIFORM SIZE 8-10. 479-8180.

109 MISCELLANOUS TO RENT

SAWYER SEWING CENTRE
RENT TO OWN — Domestic and Industrial sewing machines
850 FORT 388-6228
CLOSED MONDAYS

FORK LIFT ON NEUMATIC tires, 383-1328.

115 SWAPS

200 ACRES IN MANITOBA, 85 miles southeast of Winnipeg (Sundown), $13,000. Swap for what have you. 479-7572.

'69 FORD RANGER, STANDARD 3-speed, radio, $1900 or swap for small pick-up. 478-4200.

116 COINS AND STAMPS

SILVER COINS
Empress Coins, Commerce Mall, 1175 Douglas Street, 386-1524.

CANADIAN COINS FOR SALE. 595-7510.

117 ANTIQUES

MAYNARD'S
AUCTION CALENDAR
VANCOUVER
Fine Antiques, Oct. 2 and 3
Canadian and Native Art, Oct. 7 and 8
Dec. 9, 10, 11 Fine Antiques at Hyatt Regency in Vancouver
CONSIGNMENTS FOR THIS IMPORTANT SALE IN VANCOUVER ARE NOW BEING ACCEPTED
R. Hugh Lyle
388-7871 824 Fort St

QUAINT VILLAGE STORE ON Salt Spring Island. Good lease, excellent business. $5,000 plus stock. Some terms. Write box 874, Ganges, B.C. or phone 537-5833.

HIGHEST PRICES PAID FOR quality antique furniture, clocks, rugs, etc. David Robinson, 384-6425.

TOP CASH FOR JEWELRY, ANtiques, pictures, curios, etc. Bygones Antiques, 809 Fort. 383-5811.

WANTED—CANADIAN, AMERIcan or European paintings, Bygones. 809 Fort, 383-5811.

PINE CANADIANA BLANKET box, $95. Ladies opal ring, $145. 598-1863.

APOLO WIND UP GRAMOphone, excellent condition. Offers. 479-1337.

UPRIGHT BRISTOL PUMP Organ, $800. 595-2775 after 6.

ANTIQUES EXPERTLY REpaired call 478-2539.

120 GARDEN SUPPLIES

Fertilizer

AGED HORSE MANURE, $1 A bag, minimum five delivered. 479-5016.

HORSE MANURE — PICK UP your own 478-1227.

PENDRAY FARMS COW MAnure, 6 yards $35. 477-1519.

Plowing, Rotovating and Cultivating

DON'S TRACTOR SERVICE
477-3913
We rotovate, plow, cut grass and brush also, loading and hauling.

COOPER TRACTOR SERVICE
477-1122
Rotovating, mowing, brush cutting, grading, etc. Lawns prepared and seeded at reasonable rates.

FOR ALL ROTOTILLING WORK, satisfaction guaranteed. 479-7693, 598-7243.

Seeds, Bulbs, Plants Trees, Shrubs

75 FEET OF 3 YEAR OLD hedge. 382-6664.

Topsoil, Rocks and Fill

SCREENED TOPSOIL WITH MAnure and sand added. $11 per yard delivered, minimum 6 yards. Garden sand $5 per yard. Road gravel. E. Nixon Ltd. Phone 385-4431 or 385-5642.

NO. 1 SCREENED TOP SOIL, with sand and manure, 14 yards $115; 7 yards, $60. Self pickup load, $15. Also bags soil. 478-3322.

NEED A SMALL AMOUNT OF soil? Serve yourself only. Black, shredded and clean. Central location. 383-1532.

FREE FILL, DELIVERY charge only, reasonable rates. 478-2449 or 478-6263.

TOPSOIL, FREE OF STONE AND debris, also excellent fill. Phone 384-6943.

SAND AND GRAVEL SUPPLIES. Phone 478-1000, Don Mullett Trucking.

WANTED FREE FILL FOR LOW lot. 383-4444.

125 PETS and SUPPLIES

GOOD HOMES WANTED FOR pet male bull terrier, with a man, no other animals, and female bull terrier, show quality, registered, no other dogs. No kennels. Phone 384-7370.

COMPLETELY HOUSETRAINED, toy Japanese Spaniel puppies, two Pekingese, Pomeranians and Bostons occasionally. Cobble Hill, 743-2701.

FIVE PUREBRED IRISH SETter pups, available October 15th, 1975. All shots given. Must have small deposit. 656-5263. Call between 9 a.m. to 3 p.m.

3 MALE PUPPIES, 10 WEEKS, had shots and weaned. Husky Collie, Husky Lab, handsome brown and white markings, long or short hair. $15 each. 592-7012 evenings.

BEAUTIFUL GREAT DANE PUPpies. Fawns eight weeks, black Harlequin six months. Phone 656-3546. Shots included.

FREE TO GOOD HOME 15 month old ginger and white nuetered male cat. 388-9548 after 5 p.m.

GREAT DANE PUPPIES, FAWNS and brindles. Pet and show stock, healthy and friendly, soon ready to leave mother. 652-5825 after 6 p.m.

FOR ADOPTION 9 MONTH FEmale spayed Shepherd cross shots, needs room, likes kids. 598-4107.

REGISTERED ST. BERNARD pups. From championship stock, smooth coat, had all shots, very gentle. Phone 478-0757.

WANTED: 6-8 WEEK OLD FEmale Persian kitten, pure white, black or orange. 383-4495 after 3:30.

FLUFFY ADORABLE KITTENS, 2 males, 1 female. Mother part Persian. Free to good homes. Phone 479-4730.

HAVE YOUR DOG TRAINED IN your own home for obedience or problems. Call Chuck at 595-7205.

COLLIES
Sable and tris, show and pet, ideal family dogs. 478-2714.

REGISTERED IRISH TERRIER, reasonable to good home with children. 478-2714.

POINTERS, CHEAP. PUP, adult. Registered. trained, $50 up. Must sell. 595-4208.

ONE MALE, ONE FEMALE REGistered Sheltie Puppies, with shots. Bluecairn Kennels. 656-2330.

6 CHINCHILLAS. 4 FEMALES, 2 registered, 2 males, cage included free. 386-2589.

PUREBRED BLACK LAB PUPS. 5 female, 2 male, 7 weeks old. 382-6491.

CUTE AND CUDDLY KITTENS. Free to loving home. Dog and house trained. 478-2978.

2 FEMALE SPRINGER SPANIEL pups, purebred, not registered, hunting stock. $50 each. 477-5094.

MALE AMERICAN COCKER spaniel, reasonable to adult home. 478-2078.

BLACK LAB PUPPIES, purebred, no papers. Phone Ladysmith 245-2586.

TWO PUPS FREE TO A GOOD home, 10-weeks-old. Phone 479-4676 after 5 p.m.

PUREBRED BLUEPOINT MALE siamese, 8 months, $25, no papers, 384-7506.

ONE MALE PART SIAMESE KITten, Free to good home. 382-9015.

125 PETS AND SUPPLIES

FREE BLACK AND WHITE FEmale kitten. 14 weeks old. House trained. 652-3768.

TOP APRICOT POODLE PUP. 12 weeks, purebreed male. 478-9157.

PUPPY FOR SALE, FEMALE, 6 weeks, phone 595-44167.

KITTENS FREE. Phone 382-9420

ALEXANDER RING NECK PARrot, offers, 386-6291.

THREE CUTE HEALTHY KITtens, free to good homes. 382-9461.

FOR SALE REGISTERED MINIAture white poodles. 478-5364.

FREE TO GOOD HOME, MALE Pom, 1½ years old. 383-1222.

REGISTERED WHITE MINIAture poodles. 652-2297.

DACHSHUND PUPPIES, 2 FEmale, $50. 743-9327.

LIVELY, FLUFFY KITTENS free to good home. 479-8139.

127 CHICKS, POULTRY, HATCHING EGGS SUPPLIES

NEW HAMPISHIRE COCKERELS, black Cochin roosters. One white silky rooster. 656-4296.

128 LIVESTOCK SUPPLIES and EVENTS

GOATS FOR SALE. REGIStered purebred Toggenburg Buck "Misty View Teistar Sheik," No. 3515. Five years old. A proven herd sire. $150 firm. Two 6 month old registered ½ Toggenburg does — gold in color. $30 each. To view phone Bowser 757-8574.

VICTORIA SAANICH PONY CLUB Annual General Meeting. Parents and members please attend. New members welcome. Western Horsemen's Club House, Saanichton Fair Grounds, Tuesday, September 23, 7:30 p.m. For more information 479-7653 and 652-2019.

A REAL CLASSY LOOKER, silver grey ¾ Arab gelding. Classic head, good conformation, excellent mover, professionally trained. 8 years, 14.3 hands, ready to show. $650. Sacrifice to right home. 112-246-9534 evenings, Chemainus.

GEORGE MORRIS
Former USET will be holding a clinic January 21st to 23rd at Oak Meadows, 4085 Prospect Lake Road. Limited entry of 30 accepted. For information call 479-6843.

INEZ FISHER-CREEDO PROFFE will have a dressage clinic, November 1st to 5th at Oak Meadows, 4085 Prospect Lake Road. For information call 479-6843.

ONE ENGLISH STYLE JUMPING saddle, one Kenmore Western Saddle, both in excellent condition. 386-9302.

BROKEN CARROTS, BIG BARN market, 6540 West Saanich Rd. $1.50 sack.

FIR AND HEMLOCK SAWDUST Immediate delivery. 479-6452 or 384-5414.

ONE TOGGENBURG DOE. EXcellent milker, reasonable price. Call after 6, 479-6259.

FALL WHEAT, OATS AND vetch seeds, also baled straw. 652-2019.

QUALIFIED HORSESHOEING Dan McPherson. 477-3226 anytime. 477-2619 evenings.

FEED POTATOES FOR SALE $25 a ton, 6858 Pat Bay Highway. 652-1582.

HEREFORD HEIFER DUE IN February. Hereford heifer 4 months. Offers. 112-646-2067.

FOR SALE—"M'LADY Pleases". Spirited thoroughbred mare. $75. 478-6507.

RABBITS AND CAGES FOR sale; two doves, one buck, ready to breed. 656-6190.

HORSES BOARDED. $85 PER month. Wilkinson Road area. Phone after 5:30 p.m. 479-5298.

DUTCH MEAT RABBITS. PHONE after 5, 652-1050.

VERY NICE PONY 12.3 HH. $150. 656-3209.

TWO 5-MONTH-OLD FEEDER calves, $50 each. 478-3205.

130 HEAVY EQUIPMENT AND MACHINERY

Complete Heavy Equipment for engines, refrigeration, hydraulic, pump, etc.
24 Hours Service
Big enough to know how. Small enough to care.
Connolly Industries
3388 Douglas St.
382-5313 8 a.m. - 5 p.m.
386-0662 after 6 p.m.

MUST BE SOLD D-4 CAT — Bucket and Winch. $5000. Price will drop $100 per day till sold or ad removed. 479-4447.

ALLIS-CHALMERS 6,000-LB Fork lift on dual 15" wheels, $7900 or offer. 383-1328.

135 FARM IMPLEMENTS

LANDSCAPE YOUR YARD? Need to clean out barns? Back fill around houses? Dig post holes? Move a pile of dirt? Do it the quick and easy way. Rent a Bobcat, 658-8316.

MASEY - FERGUSON FARM lawn and garden tractors. Light construction machinery. Your local dealer.
M and H Tractor and Equip. Ltd.
6429 Pat Bay Hwy. 652-1752

CLIFFORD ROTOVATOR 15 HP, good condition, self propelled with reverse. 478-4963.

WANTED: PLOW AND DISC harrow for 3 pt. hitch. 479-2836.

WANTED—1958 FORD 600 TRACtor for left front axle. 479-2215.

150 CARS FOR SALE

NOVAS

1975 NOVA 4-dr. sedan, six, automatic, power steering, radio, defogger, etc. Finished in deep brown metallic with tan vinyl interior. Only 9000 miles and still under factory warranty $4195

1974 NOVA custom coupe. Six, automatic, power steering. radio, de luxe trim, etc. Smart bright red paint with black vinyl interior. 18,000 miles. Try your offer on the asking price of $3895

1971 NOVA 4-dr. sedan, six, automatic, radio. This is a local one owner car with only 26,000 miles. Pretty medium blue metallic finish with matching blue nylon interior. Great value at only $2695

To see and test drive any of these cars please contact FRANK DREW at CORNELL CHEV-OLDS, 2050 Douglas St. Phone 385-5777. D.L.N. 3162.

1968 LINCOLN CONTINENTAL, 4-door sedan, steel radials, spoke wheels, air shocks, power seats and windows, rebuilt transmission, $4,000 above original price investment. Needs about $300 of body work, $1400 or best offer, 112-758-2327 between 5 a.m. - 5 p.m. Nanaimo.

1974 ENSIGN CHRYSLER PLYmouth 4-door, automatic, power steering, power brakes, radio. 17,200 miles. Excellent condition. Service record. Can not drive anymore. $4,350. 388-7280.

1975 MATADOR X COUPE, ECOnomical luxury for considerably less than new. 8 track stereo AM-FM, bucket seats, radials, special handling package. $5800. Phone 658-8067.

MUST BE SOLD
1971 Cortina 1600 GT. 35,000 miles, new tires, 25 MPG, excellent condition, $1,650 or highest offer. 479-3627 or 478-3606.

1968 CHEV IMPALA, 4-DOOR hardtop, full power equipment, 60,000 miles. one owner. $975, appointment to see 477-0510 Sports Classic Cars, 2825 Bridge, D-1236.

TAKE OVER PAYMENTS
1970 Cadillac El Dorado, fully equipped, excellent condition. no dealers please. Phone 758-6885.

MUST SELL 1974 GRAND Torino, 2 door, hard top, vinyl top, radio, power steering, power brakes 351 automatic $3,500. 386-3650.

1968 PLYMOUTH FURY FOUR door hardtop, full power, clean and runs well, sale price $500, appointment to see 477-0510. Sports Classic Cars, 2825 Bridge. D-1236.

1967 BEAUMONT STATION wagon. 6 cylinder automatic new tires, new brakes, tested. $675. or best offer. 477-3860.

'67 CHEVELL MALIBU 6-CYLINder, standard shift, body good, motor fair, extra tires, best offer. Call collect 743-2319.

'64 MALIBU SS, 283, IN EXcellent condittion. 478-1432.

150 CARS FOR SALE

ENSIGN CHRYSLER PLYMOUTH

200
New and Used Cars and Trucks
ON SALE NOW!!

—ALL USED CARS GOV'T TESTED
—CHECKED BY CAR CLINICS DIAGNOSTIC CENTRE
—CARRY 2-YEAR G.W. WARRANTY
—100 PER CENT FINANCING O.A.C.

1973
DODGE POLARA
SALE PRICE
$2982
Stock No. 84561

'75 Valiant
'75 Chrysler Cordoba
'75 Ford Ltd.
'74 Mercury Bobcat
'74 Datsun B-210
'74 Volvo GL
'74 Barracuda
'74 Sebring Plus
'74 Astre
'74 Cutlass
'74 Fury III
'74 Maverick
'74 Ford Pinto
'74 Plymouth Cricket
'74 AMC Gremlin
'74 Super Beetle
'74 Toyota Mark II
'74 MGB
'73 Valiant
'73 Dodge Polara
'73 Valiant Duster
'72 Plymouth Satellite S.W.
'72 Chrysler Newport
'72 Chrysler New Yorker
'71 Mercury Marquis
'70 Chevrolet Biscayne
'68 Ford Custom S.W.
'66 Dodge Coronet S.W.

PLUS
MANY MANY MORE

ENSIGN
Chrysler-Plymouth Ltd.
DOWNTOWN
YATES AT COOK
Dealer licence number D-3660
386-2411
Open Weekdays Till 9:00

'66 MUSTANG, V-8 STANDARD, '60s, headers, new clutch and front end, etc. $1200. 384-1922. Ask for Ron.

1967 DATSUN, CLEAN, RUNS well, $550, appointment to see 477-0510 Sports Classic Cars, 2825 Bridge. D-1236.

MUST SELL THIS WEEK. 1970 Mustang Fastback, 302 automatic, power steering, white interior. $2,195. 477-6349.

'65 VOLKSWAGEN, IN EXcellent running condition, needs new muffler. Open to offers. 384-2957 ask for Myrtle.

VOLKSWAGEN HATCHBACK, 1967 excellent shape, 66,000 miles, 4-speed, 6 wheels, tape deck, radio, must sell, $1095. 385-2180.

1971 DATSUN, 510 WAGON, 4-speed, radio, very clean, $1650. Appointment to see 477-0510Sports Classic Cars, 2825 Bridge. D-1236.

1962 VOLKSWAGEN, CHEV tires, chromes, 400 miles on rebuilt engine, with big bore. new heads etc. 592-2079.

FOR CLUTCH FREAKS ONLY, 1965 Vauxhall Victor, broken clutch, otherwise mechanically excellent. $300. 477-9654.

1960 PONTIAC STATION WAGON, running good, tested. extra tires and rims, $250. 384-3475.

'72 DATSUN, 1200, FASTBACK, radials, 35,000 miles. Good condition. One owner, $2,000. 479-5962.

'69 CORTINA GT. GOOD CONDItion. radio. radials, $1,095. 595-4850 after 5.

1972 VW, 46,000 MILES, sunroof, new tires, snow tires. Offers, 592-7464.

1965 OLDLSMOBILE DELTA 88 good condition, tested, $500. 478-7824 or 479-1062.

1964 PONTIAC, JUST TESTED. $375. May be viewed at 580 Niagara. 382-9787.

150 CARS FOR SALE

1968 CHEV STATION WAGON, 327 automatic, new shocks, tires, exhaust, wheel bearings etc. 16,000 miles on new motor. Only 68,000 miles on car. Body and upholstery only slightly rust. $700 firm. Also have 1964 Meteor station wagon with clean body and interior, over $200 worth of new radials, needs valve job. $1275 firm. 382-0982.

RARE — 1968 FIREBIRD Sprint, 4.1 litres overhead cam engine, 4 speed shift, mags, Michelins, 4 speaker radio — tapedeck system. 48,000 original miles. Absolutely firm at $2,600. 479-7260 after 5.

MUST SELL BY MONTH-END. '66 Olds 442, power steering, power brakes, power windows. New engine, tires, brakes, paint, rebuilt M22, immaculate shape. $2800, offers. 384-8734, 5-6 p.m.

REDUCED $500
Must sell 1973 Montego, 2 door hardtop, with air conditioning, power steering, power brakes, $3,395. 652-2761.

1973 TOYOTA CORONA 4-DOOR sedan deluxe, automatic, radio, same as new 13,000 miles. $3,250. Apply 2385 Keating Cross Rd. 652-1791.

BY ONE OWNER
1968 Wagoneer 4x4, 36,600 miles, radio, good rubber, Ramsay power winch mounted, new paint, best offer, 592-1747.

ECONOMY. '65 VALIANT, 6 CYLinder atomatic convertible. Bucket seats, floor console, radio. Tested. Studded snow tires. Best offer to $700. 388-5938 after 5.

1967 IMPALA SPORTS COUPE. Good condition, power steering, brakes. 64,000 miles. Offers. 387-0123.

1968 RENAULT. AUTOMATIC, low mileage, good condition, new valve grind, $900, evenings, 479-9263.

1972 T BIRD, SILVER GREY 2 dr. 38,000 miles. Will accept smaller trade. Must be sold. $5650 or nearest offer. 592-2217 after 5.

1970 MERCURY BROUGHAM, power steering and brakes, air conditioning, vinyl top, 71,000 miles, $1650. 383-7730 or 598-3155.

RELIABLE TRANSPORTATION, 1959 Zephyr, A-1 running condition. Asking $275. Call between 5 and 7 p.m. 386-1790.

'68 CHEVELLE, 2-DOOR HARDtop, power steering and brakes. Good condition. $1,600. 477-6448 after 5.

1966 FORD 7-LITRE HARDDTOP, 428 4-speed transmission, power steering, power brakes, etc., etc., $1200. 592-7246.

1970 TOYOTA SPRINTER EASTback. Radio and tape deck, like new condition, $1295. Offers. 382-1804.

1972 DATSUN 4-DOOR WAGON, automatic. 30,000 miles, owner driven. $2500. 4634 West Saanich, 385-1111, 479-1333 after 6 p.m.

1969 MAZDA, IMMACULATE condition, $1,350, or best offer, 383-1007 or 385-5292.

1962 CHEV BEL AIR, GOOD CONdition, automattic, radio, heater, $595. 592-7126.

1968 VOLKSWAGEN BEETLE, nearest offer to $500, phone after 5, 642-3270.

1967 PLYMOUTH FURY FOR sale, rebuilt engine. Phone 595-5115.

2-'62 AUSTIN WESTMINSTERS, one running, one parts, floor shift and auto. $500 or offers. 478-5850.

'65 CUTLASS CONVERTIBLE. New top, rebuilt 330. 4 speed. Offers. 382-0054.

1971 GRAND PRIX FULLY POWered, include air, quick sale $3,000 384-7523 evenings.

'75 HONDA, 2 DOOR, 4 SPEED, 5,000 miles. Perfect condition. $2,700. 595-0586.

MUST SELL IMMEDIATELY. Buick Le Sabre '66, PS, PB, radio, clean car, best offer. 383-3700.

'64 OLDS 2-DOOR HARDTOP, 78,000 original miles. Offers to $650. 642-5497.

1968 ENVOY EPIC, GOOD CONDITION. $605 or best offer. 595-6318 after 5 p.m.

68 DODGE CHARGER, AUTOmatic, stereo, nice shape $1,500. 384-1991.

69 PLYMOUTH ROADRUNNER, 383 5 speed 4 barrel, 477-1236 after 6 p.m.

62 CHEV BISCAYNE GOOD transportation very reliable, $175. 479-7488.

1966 FORD GALAXIE 500 FOUR door hard top, 390 motor, needs work $150. 477-8446.

FOR SALE 1969 SWINGER, 340 4-speed, with extras. Best offer 383-4531 after 6 p.m.

1971 DATSUN 510, 40,000 MILES. Very good condition, $1800. 652-3534.

67 CADILLAC IN EXCELLENT condition, $2100 or best offer, 479-7578.

'73 TORINO, 2 DOOR HARD TOP, V-8 automatic, phone 386-9288 after 5.

1970 VW BEETLE, EXCELLENT condition, $1,800 or best offer, phone 598-1277 between 5 p.m.

1969 OLDS DELTA 88, 45,000 miles, new paint, $2000. Call after 6 P.M. 385-8625.

'57 AUSTIN, CLEAN AND IN very good shape, $225; '63 Pontiac, runs well, $250. 592-9540.

'65 MORRIS OXFORD, GOOD running order, snow tires, $475. 592-3783.

1972 CELICA NEW RADIALS, EXcellent throughout. 386-1509 evenings.

'72 CAPRI 2000. SUNROOF, many extras. $2300. 478-3701 evenings.

1968 FIREBIRD, 326 STANDARD, student, must sell. What offers. 477-9971.

1965 BUICK ELECTRA, POWER steering, power brakes, etc. $300. 382-1806.

1968 VIVA FOR SALE. GOOD running condition. Ask for Donna, 383-7908.

MUST SELL 1967 FORD LTD, IMmaculate, $1495 or best offer, 479-2187.

1970 OLDSMOBILE CUTLASS S, 2-door hardtop, 44,000 miles. $2,500. 598-1959.

1971 AUSTIN MINI, 1964 Rombler station wagon, 383-0794.

1969 AUSTIN AMERICA MK II, phone 592-1853.

1970 CHARGER, 383, 4-SPEED, $2600. 598-5047 after 6 p.m.

1965 CHRYSLER, GOOD TRANSportation, priced to sell. 598-4027.

1955 FORD.
383-8991.

1965 MERCURY PARK-LANE, 382-4810 after 5:30 p.m.

1969 DATSUN 510, EXCELLENT condition, $1200, 479-6466.

'74 AUSTIN MARINA, 9,000 miles, 477-3747.

'61 CHRYSLER, GOOD CONDItion, $700. Phone 477-0847.

1970 BUICK LESABRE, EXcellent condition. 479-5173.

64 AUSTIN CAMBRIDGE, RELIable, runs well, $395. 477-0616.

1971 SUPER BEETLE, EXcellent condition. Phone 595-6641.

'57 CHEV 2-DOOR WAGON, needs work. 383-5841.

1963 VOLKS, WINDOW VAN, good condition, $1000. 598-4143.

65 VIVA NEEDS MOTOR WORK, $150. 479-1911.

1969 CAMARO SS, 396, AUTO, $2700. 477-8565.

MUST SELL 1973 VEGA GT, newly tested. Phone 383-2363.

1961 AUSTIN CAMBRIDGE, $300; 1962 Consul, $250. 385-3887.

'63 AUSTIN MINI STATION Wagon. $650, 478-7323.

'74 COUGAR, 14,000 MILES. AIR. $5,600. 479-4887.

'54 FORD RESTORED, BEST offer. 478-4319.

'70 TOYOTA CORONA DELUXE, 4-speed, extra's. $1395. 479-4444.

BACK TO SCHOOL, MUST SELL '64 Valiant. 383-3766.

1964 MERCURY MONTCLAIR. Excellent condition. $350. 385-1133.

'63 VW STATION WAGON. TESTed. $450. In good condition. 652-5779.

1968 RIVIERA, FULL POWER, beautiful condition, $2195, 592-9178.

1965 CORVAIR MONZA—4 SPEED, radio. Fair shape. $350. 652-3259.

1969 BRICK SKYLARK. ASKING $1900. 382-0684. Call after 5 p.m.

'66 VW CUSTOMIZED. HURST, wide tires. Extras. Offers. 478-5256.

150 CARS FOR SALE

SUBURBAN MOTORS

NORTH ON DOUGLAS

ECONOMY SPECIALS!

Save On Gas!
Save On Prices!

74 PINTO Squire wagon. 4-speed.
WAS $3995 SPECIAL $3695

74 VEGA wagon. Automatic, radio.
WAS $3995 SPECIAL $3795

74 GREMLIN 6 cylinder, standard. Power steering, power brakes, radio.
WAS $3595 SPECIAL $3395

73 MAZDA. 4 door rotary, radio.
WAS $2795 SPECIAL $2495

72 CORTINA. 2 door, 4 speed.
WAS $1695 SPECIAL $1395

71 MAZDA. 2-door automatic. Radio.
WAS $1995 SPECIAL $1595

71 VIVA G.T. 2door, 4 speed.
WAS $1295 SPECIAL $995

WIDE OPEN
UNTIL 10 P.M.
WEEKDAYS
6 P.M. SATURDAY

3377 Douglas St. 386-6131
Dealer Lic. D. 2298

VICTORIA DODGE CHRYSLER
ON YATES

BE SURE YOU SEE US AT

THE ESQUIMALT SPORTS ARENA

During this year's spectacular indoor car and truck sale.

12 noon - 9 p.m.
Mon. - Sat.
Sept. 15 - Sept. 20

Over one million dollars of cars and trucks to be sold.

Here's a genuine opportunity to get yourself a bargain.

HOURS
9-9 Monday - Friday
9-5 Saturdays

VICTORIA DODGE CHRYSLER
819 YATES
384-8174
Dealer Licence No. D-4916

Wille Motors

74 GREMLIN X V-8 3-spd. $3295
74 DATSUN pickup, canopy $3195
73 PINTO Squire wagon, auto $2795
73 RANCHERO 429 auto ,air $4595
73 BUICK Century $3995
73 CHEV Impala S.W. $3995
73 DART 4-dr. 6, AT $2995
72 COMET V-8 auto $2395
70 MAVERICK 6, auto. $1795
71 JAVELIN SST 2-dr. HT. $2895
69 DODGE ½ T., V 8, AT $2195
67 CAMARO, 377, auto. $2195
65 VALIANT Signet $1195

"SPECIALS"

75 DART 2-dr. HT. 6 auto $4597
75 DART custom 4-dr. $4[illegible]
75 DART 2-dr. HT. 6 auto $4878

TRANSPORTATION SPECIALS
YOUR CHOICE FOR ONLY $495
ONLY A FEW LEFT

WILLE MOTORS LTD.
Dlr. D-7366
1240 Douglas at Cloverdale 382 2313

Cruise Through Town in this:

1972 Ford Mustang Fastback 302, V-8, A.T., P.S., P.B., radio, 8 track, mags. Plus many more cars to choose from. Please call Trudi Kennett at McCallum Motors. 382-6122 or 477-4303. D-4849.

150 CARS FOR SALE

EMPRESS
PONTIAC BUICK GMC TRUCK
Pontiac Buick LTD.

September Spectacular Continues!

INTERNATIONAL WARRANTY
12 MON. — 12,000 MILE POWER TRAIN WARRANTY INCLUDED IN THE PURCHASE ON THE MAJORITY OF OUR USED CARS.

The following cars carry the I-W warranty!

73 LUXURY LE MANS 2-door hardtop, bucket seats, V-8, automatic, power steering, power brakes. Very low mileage. $4295

73 TOYOTA Celica 4-speed. Radio. Finished in bronze with complimentary interior. Low mileage. $3495

74 VENTURA 2-door economical 6 cylinder automatic, power steering, radio. Green in color. $3895

74 ASTRE Station Wagon, automatic. Radio. $3195

73 FORD GRAN TORINO 2-door hardtop, V-8, automatic, power steering, power brakes. $3595

71 DODGE Station Wagon, V-8, automatic, power steering, power brakes, radio. Finished in green. $2395

EMPRESS
PONTIAC BUICK GMC TRUCK
Pontiac Buick LTD.

382-7121
2867 DOUGLAS AT TOPAZ
Dealer Licence D-3182

HORWOOD MAZDA

SHOP AND COMPARE!!
ALL CARS PRICED

69 JEEP S.W. 4 x 4
73 TOYOTA P.U.
72 MAZDA R100
66 VALIANT Auto.
73 DODGE Challenger, only 20,000 miles.
73 MAZDA 1600 S.W.
71 TOYOTA Auto.
70 MAZDA Auto.
69 CHEV Pickup
71 TOYOTA Pickup.
70 GTO Convertible
69 BUICK Skylark
68 COUGAR
74 HORNET, Auto.
68 OLDS Vista Cruiser
74 CHEV ¾-ton V-8, P.S., P.B., A.T.

BANK OF B.C. FINANCE

HORWOOD MAZDA
385-1451
810 Johnson at Blanshard
Dealer License Number D-3273

OUT THEY GO

73 VW BEETLE, Spotless $1995
73 FIAT 128, 4 Dr. 20,000 miles $2195
71 VEGA 2 Dr. 3 spd., Economy plus $1550
71 TOYOTA MK. II. 2 Dr. H.T. very nice $1875
70 TOYOTA Sprinter 1200 $1095
68 BUICK Riviera, real luxury $1895
68 REBEL SST, 2 Dr. H.T. Clean, good. $1295
66 AMERICAN 2 Dr. H.T., 6 A.T. Clean as a pin $1295

SUPER SPECIAL
72 FIAT 128, 2 Dr. All new tires. $1295

OTHERS
68 ENVOY Wagon, 4-spd. $595
65 FORD 6 Auto., mechanically great. $395

MANY MORE TO CHOOSE FROM

CARS SOLD ON CONSIGNMENT

G.C.M. MOTORS
OPEN 9 A.M. - 7 P.M.
780 Goldstream 478-3242
Dealer Licence 1805

BUY HERE! PAY HERE!
67 FORD auto. $200 down
10 mo. pm'ts. of $50, F.P. $700
PALM MOTORS LTD.
2936 Douglas D-1840

RARE — COLLECTORS' 1946 4-door automatic Cadillac sedan, very solid, delight to drive, needs some chrome work, worthwhile investment. $3,800. 595-7792.

1970 PONTIAC STATION WAGON, 9-passenger, power brakes, steering and tailgate, 8-cylinder, excellent condition. Call after 6. 656-4973.

1969 FORD CUSTOM, NEW transmission, tested, $1,250. 1974 Chevelle Biscayne also tested, $3,200. 383-7769, 386-6471.

150 CARS FOR SALE

METRO TOYOTA

YOU DON'T Have to go any further!

CANADA'S LARGEST TOYOTA DEALERSHIP

71 Chevelle
70 Duster
72 Corolla
69 Corona
73 Monte Carlo
74 Maverick
71 Nova
74 Ford Galaxie
69 Dart
73 Torino Wgn.
73 Datsun
73 Gremlin 'X'
74 Chev Hardtop
73 Torino
73 Ranchero
73 Camaro
74 Sun Bug
68 Oldsmobile
73 Celica ST
74 Corolla
72 Mark II
74 Ventura

REMEMBER at METRO
NO REASONABLE OFFER REFUSED!

OVER 150
ESSO TESTED
USED CARS.

100% FINANCING
O.A.C.

CALL NOW!
386-3516
Metro Toyota Ltd., 625 Finlayson. Dealer Licence D 3676.

METRO

ALFA ROMEO SUPER LOT In Sidney

656-1105

JUST ARRIVED
THE NEW 1976 ALFETTA

Have you got a boat you would like to trade on a car or vice - versa? Come and see us we are easy to deal with.

73 Corolla wgn.
72 Capri
71 Mazda
71 Datsun Wagon
70 Corona
68 Meteor
68 Cortina
67 Chev Wagon
66 Plymouth Convt.
74 M.G.B.
73 TR 6
74 Ford Crewcab
74 Ford F250
73 Blazer
73 Ford F100
72 Ford F250(2)
72 Jimmy 4x4
72 Dodge P.U.
71 Jeep 4x4
71 Land Cruiser
69 Chev P.U.
73 Chev
73 Dodge Van
72 Econoline

FULL LINE OF SANGSTER BOATS

NO REASONABLE OFFER REFUSED
656-1105
Metrocan Holdings Ltd.,
Beacon Ave., Sidney, B.C.
Dealer Licence No. D3687

METRO

150 CARS FOR SALE

DOUGLA VOLKSWAGEN
PORSCHE
AUDI

1975 CLEARANCE CONTINUES!

PREMIUM RECREATIONAL VEHICLES

72 WINNEBAGO BRAVE. Automatic, power steering, power brakes. Fully equipped. $8995

75 VW WESTFALIA. Automatic, radio, low mileage. $8995

75 VW 7 Passenger Bus. Automatic, radio, 11,000 miles. $6795

74 DODGE ½-Ton Club Cab Pickup. Automatic, power steering, power brakes, radio. $4395

73 VW WESTFALIA Camper. Fully equipped. Choice of 2. $7295

73 VW SAFARI Camper. Fully equipped! $8295

72 VW Camper Conversion. $4495

72 VW CHIMO Camper. Fully equipped. $6595

72 VW WESTFALIA Camper. Fully equipped. $6495

71 VW WESTFALIA Camper, fully equipped. Choice of 2. $5595

70 VW 7 Passenger Bus. Radio. $2995

GOOD SELECTION of used VW Beetles '56 to '74

Douglas Volkswagen Ltd.
3329 Douglas Street
388-5466
Dealer Licence Number D3715

INFLATION FIGHTERS

69 CORONET $941
69 VIVA $512
68 PONTIAC Stn. Wgn. $769
67 CORTINA $390
67 FORD automatic $291
67 FAIRLANE Htp. $531
66 CHEV $210
66 DODGE automatic $615
65 FAIRLANE Ht. Auto. $600
65 FORD automatic $
65 CALIENTE Htp. $473
65 PONTIAC automatic $459
63 RAMBLER automatic $310

PALM Motors Ltd.
2936 DOUGLAS at Burnside
386-8385 D-1840

B. MADSEN MOTORS LTD.

1974 DODGE Charger $4495
1974 COMET Sedan $3495
1973 CHEVELLE Malibu $3495
1973 RENAULT S.W. $2495
1973 ASTRE S.W. $2795
1971 DATSUN 510 $1795
1970 MAVERICK Coupe $1895
1970 MAZDA Coupe $1195
1970 MAZDA S.W. $1595
1969 SUNBEAM Arrow $1395
1969 MERCURY Montego $1995
1968 PONTIAC S.W. $1250

2691 SOOKE RD. 478-5011
D.L. 1668

'74 COUGAR XR7, VINYL ROOF, power steering, power brakes, 351 automatic, radials, bucket seats. 16,000 miles. Excellent condition. $5400. 479-6461, 4315 Quadra St.

1966 COMPACT FAIRLANE Squire wagon, small V-8, p.s., pb., radio, Automatic, excellent condition, just tested, offers, phone 479-8426.

MUST SELL, 1972 CORTINA, 30,000 miles automatic transmission, good condition. Best offer over $1,500 takes. 384-4729.

963 RAMBLER CLASSIC 6-CYLinder standard. Premium condition. Tested till '76. $625. 478-8766 after 5 p.m.

1971 TOYOTA COROLLA, AUTOmatic, 4 cylinder, rebuilt engine. $1800 or best offer. 388-9628.

'53 VAUXHALL VELOX, $225 OR near offer, tested till May, 592-2005 after 5 p.m.

GOOD 68 COUGAR, $2000, MUST sell. Phone 595-1359 between 5 p.m.-8 p.m.

'70 DODGE CHALLENGER 340, 4-speed. Recent paint, new front tires. $3400 or best offer. 477-8574.

1973 PLYMOUTH CRICKET, EXcellent condition. $2,200. After 6 p.m. 388-4709.

HAVE COMPANY CAR, MUST sell '69 Grand Prix, highest offer takes. 382-0680.

THE MILEAGE PACKAGE
1966 Beaumont 283 automatic, A-1. 386-7969 anytime after breakfast.

1969 DODGE POLARO 500, 2 DR. hardtop. Excellent condition, $1350. 384-2804.

NEW MAZDA 808 COUPE WON in a raffle, must be sold. 700 miles. Make an offer. 592-0022.

1970 MAZDA 1500, NEW PAINT, priced at $1200. Phone 478-4018 after 5 p.m.

1968 VOLKSWAGEN STATION wagon, immaculate condition. 656-5935.

150 CARS FOR SALE

McCALLUM
DATSUN
VOLVO
McCALLUM

McCallum Motors Ltd.
1101 YATES AT COOK
382 6122

More Spirit Per Gallon

1975 Datsun B210S $3155

74 Gremlin 6 cylinder 3 spd. Under 10,000 miles, radio. $3095

74 Ford Ranchero, 500, V-8, A.T., P.S., P.B., radio, vinyl roof. $4795

72 Mustang Mach I, V-8, A.T., P.S., P.B., radio, 8 track. $3695

71 Pontiac GTO 454 V-8, auto., P.S., P.B., console, vinyl roof $3795

74 Mustang II, 6 cyl. A.T., P.S., radio $4395

COLWOOD LOT
1836 Island Highway
478-1741

1968 SANGSTER CRAFT with 33 h.p. Evinrude and trailer, in excellent condition $1395

74 PINTO Hatchback A.T. Radio $3195

67 Acadian Beaumont 4 Dr. 6 cyl., A.T., radio ONLY $1495

72 Toyota Corolla 1600, 2 Dr. S.W. 4 Spd. ONLY $2395

74 Ford Bronco, 4 wheel drive, V-8 engine, radio, auxiliary gas tank, radial tires, plus 5 winter tires, 15,000 miles, 1 owner. $5895

SEE ANDY OR RENE TO DISCUSS TERMS TO SUIT YOUR BUDGET

BUSINESS HOURS
MON.-THURS. 9-9
FRI.-SAT. 9-6
Dealer Lic. D-4849, D-3111

Parkdale
FIAT
SAAB

GAS MISER IMPORTS

69 DATSUN 510, popular 2-dr., Pirelli radials, chrome rims, radio, black with gold pin stripe $1695

72 DATSUN 1200 2-dr. sedan, pale yellow exterior, AM radio, faultless $2195

70 DATSUN 510 2-dr., red with black interior, radials on American mags, Mulholland suspension, modified engine, one owner! A real goer $2195

68 FIAT 850 Spider convertible, British racing green, gold stripe, custom trunk rack $1395

67 CORTINA GT. Two-tone paint, last of the real Cortinas. Very clean $1195

70 DODGE Wagon V-8, P.S., P.B., radio, very, very clean $1695

YOUR DOWNTOWN FIAT/SAAB DEALER

PARKDALE MOTORS LTD.
2151 BLANSHARD
By the Arena
386-2277 D.L. 4699

1971 CHEV IMPALA, V-8 AUTOmatic, power steering, power brakes, excellent condition. $2300 or offers. 362-2062. 385-8385 after 4 p.m.

1965 MONZA CORVAIR, 2 DR. hardtop, just tested, 6 cylinder, auto, radio, whitewalls. Excellent condition, $895 or nter offer. 386-7290.

71 CUTLASS S, 2 DOOR HARDtop, vinyl roof, power steering, power brakes, radio, 38,000 miles, one owner, excellent condition. $3100. 386-9347.

'72 CHALLENGER RALLY, 340, bucket seats, console, slap stick automatic posi-track, holley, 650 double pumper, 60 series tires. Price $3500 firm. 383-7560.

'67 GTO CONV.
Loaded American model, real classic. Serious offers only. To view, phone 386-8507.

1964 VALIANT 6-CYL. AUTO. $700. VICTORIA JEEP 386-6511. 597 Hillside at Rock Bay. D-2295.

VW WINDOW VAN, 1970. GOOD condition, best offer over $2000. 656-4172.

150 CARS FOR SALE

Brian Holley MOTORS LTD.
FIAT
VOLVO

SEPTEMBER SPECIALS

Under $1000

65 EPIC, very clean $795
61 PONTIAC 4-dr. std., drive away $295
69 VIVA auto. $895
69 RENAULT 10 $995

Under $2000

70 MAZDA R100, rblt. motor $1595
69 DATSUN 510, 4-dr., very nice $1595
67 VOLVO 144, 4-speed, radio $1995
67 ROVER 2000 TC $1795

Under $2500

72 DATSUN 1200 Fastback auto $2195
72 FIAT 124 special, auto $2495
71 VW Squareback wagon $2395

Over $2500

73 FIAT 128, 4-dr. $2795
71 FIAT 124, sport cpe. 5-speed $2995
70 VOLVO 142S, 4-speed, radio $3195
75 FIAT 128, 2-dr., radio $3195
75 VW Le Grande $3395
74 VW Westfalia $7995

SERVICE - PARTS
8 A.M. - 9:30 P.M.
MON. THRU SAT.

Brian Holley
3319 Douglas
at Cloverdale
384-1161 Dealer Lic. D-3170

DePAPE
xxxxxxxxxxxxxxxxxxxxx
Victoria's ONLY INDOOR CAR LOT
xxxxxxxxxxxxxxxxxxxxx

75 Lincoln
4 dr. Town Sedan, as new
75 Chev Nova
6 cyl., auto, PS, radio, radials
75 Dodge Sport
Dart 2 Dr. HT, A.T., P.S., P.B.
74½ Datsun 260Z
4-spd., radio, only 1100 miles.
74 Thunderbird
2-Dr., vinyl, loaded.
74 Cadillac
Coupe, Air, Stereo, loaded.
74 Firebird
4 spd., P.S., P.B. Mags. Hurry.
73 Olds Toronado
Air, stereo, full power.
73 Triumph TR6
73 Toyota Celica
Auto, deluxe interior. Bargain.
72 Pontiac GTO
AT, PS, PB, PW, P-Seat, vinyl.
71 Cadillac
Coupe, vinyl top, loaded.
70 Challenger
R.T., 383 mags and tires, custom paint, beautiful
70 Mustang Conv.
351, V-8, auto., P.S., P.B.
70 Dodge Dart
318 Motor, auto, P.S., P.B., mags.
70 Meteor Wagon
V-8 auto, P.S., P.B., roof rack
69 Sunbeam Alpine
GT, Auto. Mags, Radio, Sporty.
68 Vauxhall
Station wagon, runs great
68 Datsun 1600
4-sp., radio, tape, clean.
66 Buick Skylark
350, V-8, auto, P.S., P.B., clean.

MANY MORE TO CHOOSE FROM

9 a.m. to 6 P.M.
xxxxxxxxxxxxxxxxxxxxx

DePAPE MOTORS LTD.
760 JOHNSON ST.
384-8035 Dlr. D-1792

Strait

74 Dodge St. Wgn., roof rack, air conditioning $4695
69 Vauxhall Viva $795
69 Cortina G.T. $1295
69 Ford Fairlane $1295
67 Ford $1095
67 Cougar $1595
66 Cutlass "s" convt. $1395

STRAIT MOTORS LTD., D-3417
1513 QUADRA AT PANDORA
384-8191

TOYOTA CELICA 1974, ORIGINAL owner, white, 4-speed, radial tires, radio, well maintained. View anytime at 670 Gorge Rd. West or call 384-4305 evenings or 383-0030 days.

NAVY BLUE 1973 CHRYSLER IMperial LE baron. Mint condition, low mileage, fully powered, AM-FM, highway speed selector, 384-5949, 9 'til 4 weekdays, anytime weekends.

1972 PLYMOUTH FURY III, 4-door hardtop, automatic, power brakes, power steering, radio $2,795 or will come down for cash. 478-2766.

1958 CORVETTE, PERFECT body and paint, new 350 motor and 400, Torbo trans., and tires-series 60's and 70's. Hardtop convertible. $4,000 firm. Call 6-10 p.m., 477-0091.

'66 PONTIAC 2-DOOR HARDTOP, 283. 388-5687, Lil, 386-0526.

150 CARS FOR SALE

S&H TOYOTA

VICTORIA'S FIRST Toyota Dealer

74 TOYOTA Hilux Pickup automatic $3495
74 VW Beetle $2795
74 BUICK Century Lux, 2 dr. h.t. Immaculate $4595
74 DATSUN Pickup $3385
74 COROLLA 2 Dr. Sedan, radio $2695
73 CHEVY Nova S.S. $4195
73 FIAT 128A 2 dr. $2395
73 TOYOTA HILUX Pickup, low mileage $2995
72 CORTINA G.T. $1895
72 VW Bug $2195
72 LeMans 2 Dr. Sport $3595
72 PINTO S.W., A.T. $2895
71 TOYOTA Corolla S.W. $1595
71 MUSTANG Automatic $3395
71 VW Westfalia $5395
71 DODGE Demon 340 $2595
70 TOYOTA Crown 4 Dr. A.T. $1995
69 VIVA $ 975
69 VW Station Wagon $1895
69 DATSUN $1095
69 VW Bug $1385
68 FORD P.U., 4 spd. $1895
68 BUICK LeSabre, mint $2195
68 CORTINA $ 795
68 VW Window Van $1995
68 BARRACUDA Performance car $2395
67 FORD Fairlane S.W., immaculate $1865
67 CORTINA S.W. A.T. $1333
66 VOLKSWAGEN $ 795
66 ALPINE Plus hardtop, condition $1695
66 CYCLONE Convertible $1295
66 INTERNATIONAL ¾ ton P.U. $ 595
65 AUSTIN Westminster $ 350
61 FALCON A.T. 6 Cyl. $ 495

SAUNDERS & HITCHMAN
Sales & Service Ltd.
2040 Cadboro Bay Road
At Fort and Foul Bay
Dealer Lic. D-1460
592-2471

Strait

65 DODGE POLARA 9-pass. station wgn., power steering and brakes, radio, only 20,000 miles on major engine overhaul, extremely clean, excellent buy in a wagon at $1095. 1513 Quadra at Pandora. DL3417. Ph. 384-8191.

69 TOYOTA CROWN, 4-dr., radio, de luxe interior. A superior small car for only $1495. 1513 Quadra at Pandora. DL3417. Ph. 384-8191.

73 VEGA HATCHBACK, local car, very clean inside and out. Radio, de luxe interior silver grey exterior, $2295. 1513 Quadra St. at Pandora. DL3417. Ph. 384-8191.

69 MERCURY MARAUDER X100, 2-door Htp. buckets, console, 429 cu. in., 4-barrel. Good rubber. Interior and exterior. Excellent $1995. 1513 Quadra St. at Pandora. DL3417. Ph. 384-8191.

'69 COUGAR XR 7 CONVERTIBLE, V8 automatic, power steering, power brakes, power windows, leather interior. Immaculate. High performance luxury. Cam, headers, intake, etc. $4500 Invested. Asking $3495. Will consider trade. 478-5176 or 386-2156. Ask for Rick.

WILDCAT CONVERTIBLE
1968 Wildcat Buick, new sapphire blue paint, white interior, black top, power steering, brakes, seat and windows. Auto. AM-FM radio, tilt steering wheel, new steel radials, immaculate condition, $2295 or near offer. 386-7290.

FAMILY CAR
70 Montego MX Brougham, 4 door sedan with automatic 302 V-8, power steering, power brakes, radio, vinyl roof. Interior top condition, $2,400 or best offer. 598-1677.

CONVERTIBLE
73 Olds Delta 88, Royale. 455, power brakes, power steering, power windows. Tilt wheel, stereo, 18,000 miles. Offers. 595-1054. 2370 Forbes.

1975 CHARGER, 11 MONTHS full warranty left. 3,600 miles, many extras. Owner wishes to return to Ontario by air. Asking $6200. Phone 656-2223.

1965 MERCURY MONTCALM, 2 dr hardtop, V8 automatic, PS, PB, radio, new paint and tires. Under 60,000 miles. $1100. 477-8949 or 477-9224 — Greg.

HARD TO FIND '73 PINTO white station wagon, luggage racks, automatic, under 15,000 actual miles, radio, excellent body, $2,800. 595-7792.

'66 MUSTANG, AUTOMATIC 289, low mileage, one owner. $1,350. 652-3178 after 7 p.m.

150 CARS FOR SALE

Garden City Auto Sales

GENERAL MANAGER
Harold D. Jamison

66 OLDS Delta 4-dr.
67 Firebird Conv't.
69 G.T.O. Conv't.
69 VW Beetle
71 Ford 2-dr.
71 Demon
72 Ford Wagon
72 Malibu
72 Challenger
73 Capri V-6
73 Cutlass
73 Monte Carlo
73 Valiant Scamp
73 Chev Wagon
73 Safari Wagon
74 Camaro
74 Roadrunner
74 Nova
75 Trans Am

'TRUCKS'

75 FORD F-250 V-8 auto, full power, canopy
75 FORD F-100 V-8 auto, full power, canopy
75 G.M.C. Sprint
74 G.M.C. Sprint
74 FORD F-250 Crew Cab
74 FORD F-250 4-sp
73 DODGE ½ ton and camper
73 Westphalia

HAVE THE CAR CHECKED BY YOUR FAVORITE MECHANIC OR OUR SERVICE DEPT.
While You Watch At Our Expense

A BETTER PLACE TO BUY A BETTER CAR — TRUCK
No Reasonable Offer Refused

Garden City
Sales — Service Ltd
2978 Douglas
382-9111
DLD 3790

Speedway VOLKSWAGEN PORSCHE • AUDI

THIS WEEK ONLY

SPEEDWAY VW IS AT 2 LOCATIONS

with a gigantic car clearance at the indoor Esquimalt area and our downtown location at Yates and Vancouver.

CAR CLEARANCE at prices you never thought possible

Speedway Motors Ltd.
971 Yates at Vancouver
Dealer Licence Number D-3141

385-2415

WE FINANCE ANYONE
65 PONTIAC auto. $150 down
8 mo. pm'ts. of $50, F.P. $550
PALM MOTORS LTD.
2936 Douglas D-1840

RELUCTANTLY SELLING 1972 Mazda RX2. A delight to drive and in beautiful condition. Full history available. Only $2,395 but try me and make an offer. Phone 598-7195.

'61 DODGE RADIO, CITY TESTed, runs well, great car for University student, $295 or best offer, 477-9640.

ECONOMICAL 1966 6 CYLINDER, automatic Chev. Belair, $600. 658-5139. Fri. evening and all weekend.

'71 BUICK ELECTRA LIMITED. 455 cu. in., all power accessories; excellent shape. $3,250. 385-3262 after 5.

1972 DODGE COLT, MINI-HEMI, factory paint, tape deck, mags. $2400 or offers. 388-4946. After 5 p.m.

WANT A NEW CAR?
'73 Volkswagen Super Beetle, only 10,000 miles, must be seen extras. 478-5795.

1970 TORINO TWO-DOOR HARDtop, one owner. 55,000 miles. 478-3980 after 5.

1968 ROADRUNNER. 383 MAGnum, 4-speed, other goodies. Phone 652-2881.

1968 CORTINA DE LUXE, AUTOmatic, good condition, tested, $895. 477-0695.

'74 VEGA HATCHBACK GT, speed, radio, excellent condition. 386-9440.

MOVING EAST, MUST SELL 1970 VW station wagon, $1950. 4065 Braefoot Rd. 477-1658.

'60 CHEV., 6-CYLINDER, STANdard, $100, 385-1757.

150 CARS FOR SALE

You Can Expect
A Great Deal
From . . .

Cornell
CHEV/OLDS
Cadillac
CHEVROLET TRUCKS
Sales/Service 385-5777

OPEN 'TIL 9 P.M.

ISLAND'S
FINEST SELECTION

"Your Reasonable
Offer Accepted"

75 NOVA 4-dr.
75 COUGAR XR7
74 CORVETTE
74 IMPALA 4-dr. Htp.
74 OLDS Delta 88 Htp.
74 OLDS Cutlass 4-dr.
74 NOVA Custom 2-dr.
74 CHRYSLER
74 PINTO Runabout
74 VEGA LX
73 ASTRE Hatchback
73 MAZDA RX2, 4-dr.
73 CHEV. Stn. Wgn. 9 pass.
73 MONTEGO Htp.
72 DATSUN 510 2-door
72 TOYOTA Corolla
71 VOLKS Beetle
71 CRICKET 4-dr.
71 MAVERICK 4-dr.
71 MAZDA 1800 Wgn.
71 NOVA 4-dr.
70 IMPALA Htp.
70 PONTIAC Stn. Wgn.
70 CATALINA 2-dr.
70 TOYOTA Mk. II Htp.
70 HORNET 2-dr. 6 Auto.
70 METEOR Hardtop
70 CHRYSLER 2-dr. Htp.
69 CUTLASS 'S' Htp.
69 PONTIAC Conv't.
69 PONTIAC 2 Pls. 2 Htp.
68 BUICK 4-dr.
67 OLDS 2-dr. htp.
66 FALCON Stn. Wgn.

TRUCKS

75 BRONCO V-8, automatic, power brakes, radio.
75 CHEV ½ ton
74 OKANAGAN Motorhome
74 VEGA Panel, auto.
74 WILLIS 4x4 — ton
74 FORD ½ ton, 4x4
74 CITATION Motorhome
73 CHEV. ¾ ton pickup
71 DATSUN Pickup and canopy

CORNELL
CHEV - OLDS LTD.
3050 Douglas—385-5777
Dealer Licence D-3162

AMC
"BETTER BUY NOW"
$3298
Will buy a brand new '75 GREMLIN, 6 cylinder, std. trans. Freight, pre-delivery and the extended BUYER PROTECTION included!
Options extra
BETTER BUY NOW!
$3995
Will still buy a brand new '75 HORNET 2-dr. sedan with automatic transmission. (Other options extra). The buyer protection plan included!

REG
MIDGLEY
MOTORS LTD.
736 Cloverdale
385-8756
Dealer Lic. D3785

WANTED: A NEW OWNER WITH patience and a wrench. My present owner doesn't like me anymore. I need a tuneup and a new tire, but otherwise I look and feel great for a '64 Parisienne. Please call 479-6402 and ask about me.

150 CARS FOR SALE

THREE
POINT
MOTORS
Mercedes-Benz
DATSUN

73 SPORTABOUT
Green Hornet with 22,000 miles $3,295

73 COLT WAGON
Attractive yellow unit with radio $2,795

72 RUNABOUT
Sporty metallic green Pinto four-speed. Vinyl top with sunroof. E-T mag wheels with wide oval tires. Front spoiler, sports wheel, tachometer and radio $2,995

72 LAURENTIAN
Pontiac 2-door hardtop, automatic, power steering and radio $2,995

72 PINTO WAGON
Green with wood-grain panels, automatic and radio. $2,595

71 POLARA
Dodge sedan, automatic, power steering and brakes, radio $2,295

67 DATSUN 411
Automatic sedan $695

64 FAIRLANE
Only 64,000 miles on this clean automatic $895

64 DODGE
Automatic, radio $695

2620
GOVERNMENT
at HILLSIDE
385-6737
OPEN 'TILL 9 P.M.
Dealer's licence D1925

INFLATION
BEATER
1975
AUSTIN MARINA
We have a good selection of models and colors priced from only
$3415

PLIMLEY
BRITISH CAR CENTRE
1010 Yates 382-9121
VICTORIA, B.C.
Dealer Licence
Number D-1777

J. C. MOTORS

74 VEGA automatic	$2895
73 MUSTANG V8, auto	$3995
73 MAZDA Rotary 4-speed	$2495
73 PINTO 4-speed	$2395
72 LE MANS Conv't, V-8 At	$3695
72 CORTINA Wagon	$1995
72 VEGA 4-speed	$1795
69 COUGAR conv't, V-8	$2995
69 COUGAR Htp. V-8 auto	$2695
69 FAIRLANE GT. Auto	$1695
69 FORD H.T., V-8, auto	$1895
69 CHRYSLER Wgn. V-8	$2795
68 SATELLITE Wgn., V-8	$1895
68 FORD LTD H.T.	$1995
68 RIVIERA	$2495
68 BUICK Skylark htp.	$1695
67 METEOR Convertible	$2395
67 COUGAR V8, auto	$2095

J. C. MOTORS Ltd. D-3246
837 YATES ST. 384-0921

1974 MAZDA RX-4 COUPE, steel blue with matching blue velour interior. Very nicely equipped 12,000 miles. Anyone interested in this combination or rotary performance and luxury should call 598-6334. No reasonable offer refused.

1973 CADILLAC
With only 9,600 miles. 1-owner, 4-door sedan. Leather interior, loaded with extras. Replacement cost over $13,000. Will sell for $7,900. Also 1971 Hornet 2-door in immaculate condition, must be seen to appreciate. 384-5016.

PRIVATE SALE
1971 Dodge Charger, V-8, PS, PB, completely stock, excellent condition. See to appreciate. $3100 or best offer. Call Murray at 383-4841 anytime.

22 FT. SHASTA TRAVEL TRAILER, good condition, 1971 Chrysler Imperial, all power equipped, trailer towing package. Duncan 746-6064 between 6-7 p.m.

62 PONTIAC 2 DOOR, VERY clean economical car, 25 MPG, good rubber, rebuilt automatic transmission, $700. 477-0847, 5-8.

GOOD BUY, '73 CORTINA 4-door, in top condition with set of studs and new seat covers. $2,200. 479-1528.

1971 DODGE COLT, GOOD shape, for quick sale, $1,200. 656-2760 or see at 1990 Landsend Rd., Sidney.

1970 VOLKSWAGEN, ONE owner, radio, super heater, new tires, new paint, $1600. 382-0195. 658-5727.

1970 ROADRUNNER, 383 MAGnum, hooker and endlebrock, posatrack, airgraber, very good shape. $2850 firm. Call 478-8175.

'73 GRAND TORINO, TWO-DOOR hardtop. V-8, p.s., p.b., air conditioning, vinyl roof, 28,000 miles, $3,400. 598-3726.

MUST SELL — 56 190 SL COMpletely rebuilt engine. New Radials. Best offer. 595-1202.

'67 METEOR FOR SALE, $450. Good condition. May see at No. 1, 2307 Wark St., or phone 382-3951.

EXTRA CLEAN 63 CHEV., V-8 auto, very good condition, $300. 746-7885, Duncan.

'65 CHEV 409, NEEDS WORK $750. 478-2662 after 6, on week days.

ART'S CAR SALES
See our selection, cars—trucks.

69 VALIANT RADIO, SNOW tires, good condition $895. 384-1940.

'68 DODGE CHARGER. 385-3927 after 5.

1970 CHEV IMPALA, 2-DOOR hardtop, 350 motor. 658-5826.

1970 DATSUN 510, MANY extras, $1600. 592-0217.

'53 PREFECT WILL SELL OR trade. 477-8098.

1962 FORD 4-DOOR, GOOD condition. 383-1550 after 5.

'73 CHALLENGER 340-4, 26,000 miles, excellent condition. 477-8065.

1970 144S VOLVO, GOOD SHAPE. 383-0217 or 383-7944.

150 CARS FOR SALE

peter
pollen
ford
FORD

1975 FORD
F-250 ¾-ton
custom pickup
with 8'
OKANAGAN
camper
De luxe equipped
$6995

See our selection of quality used cars

72 PINTO. Automatic, radio $2295
71 RENAULT R-16 $1995
71 VW Camper. Fully equipped $3995
69 MUSTANG Mach I $2895
69 BUICK La Sabre $1895
75 MAVERICK 4-door sedan. 6-cylinder, automatic, power steering, radio. $3995
73 PONTIAC Lemans 4-door $3395
74 TOYOTA Corona. Air conditioning $3495
73 TORINO Station Wagon $2895
74 PINTO 2-door, 4 speed, radio $2895
74 COLT hardtop $2895
72 PINTO 2-door, 4 speed $1995
72 RENAULT R-10. 4-door, automatic $1795
74 CHRYSLER Newport $4895
75 ASTRE Station Wagon, radio. Automatic transmission. 7000 miles $4195
70 CHEV Impala $1995
74 MUSTANG II Automatic $3995

PETER POLLEN
FORD SALES LTD.
VICTORIA, B.C.
1060 Yates 384-1144
Dealer Licence
Number: 3073

BILL CARTER
CARS LTD. D-4701

74 DATSUN Pickup complete with canopy, stereo	$3400
71 TOYOTA Crown	$1400
68 FORD ½-ton pickup, 4-spd.	$1400
70 MAVERICK Tent Trailer. Sleeps 6. All new bedding	$850
65 FORD stn wgn V-8	$675
69 VIVA	$875

2538 Government
385-1716

'73 MUSTANG
Automatic, power brakes, steering. White vinyl roof, blue body.
$4150
Frederick Motors
616 Queens
383-6632 D.L. 3632

1970 MARQUISE MARAUDER 429 motor, bucket seats, electric windows, console shift, power brakes, automatic transmission. Black vinyl roof. Askisg $2,300 or reasonable offer. 656-6263.

'68 BEAUMONT, SD 396, M22 4-speed, Hurst competition stick, rebuilt heads, new clutch, power steering, power brakes, $1,650 or nearest offer. 384-7317.

1967 OLDSMOBILE DELTA 88, must sell, $850 or best offer. 386-3678, 1043 Dunsmuir Rd. Esquimalt.

1968 4-CYLINDER VIVA, WHITE vinyl top 2-dr. automatic. One owner, good upholstery. Motor well-kept. $1,000. 479-9161.

'47 PONTIAC CLUB COUPE, EXcellent original condition. Will consider any trade. Best offer by end of week. 384-8379 after 4:30.

1967 RAMBLER, P.S., P.B., AUtomatic, asking $750 or best offer. To view 1428 Lang. 595-5774 after 5 p.m.

67 MUSTANG FASTBACK GT 390 4-speedNew paint, interior, front end, clutch, rear end and tires. 3431 Willerton Road. 384-4237.

1970 CHRYSLER NEWPORT, two-door hardtop, vinyl roof, 383, radial tires, new brakes, re-built engine, $1300. 112-743-9127.

BARGAIN
1975 Volkswagen Super Beetle Grand, all available options, 6,000 miles. Must sell. 382-4036.

'57 CHEV, GOOD BODY, GOOD paint, good running gear, offers. 477-3207.

1972 FIAT STATION WAGON, radio and new paint, $2100 or offers. 598-7809.

1973 TOYOTA MK II STATION wagon, 6-cylinder, automatic, low mileage. $3,100. 385-2372.

1969 AUSTIN 1100, VERY GOOD condition. Offers. Phone 112-743-2348 Duncan.

1965 FORD STATION WAGON, good running condition. Best offer. 385-0554.

1966 RED CHECKER WAGON, V8, PS, PB, air conditioning. Good condition. $950. 477-9243.

'68 MUSTANG, AUTO, STEREO, clean throughout, must be seen, $2200, offers after 5 p.m. 595-6401.

'68 VOLKS BEETLE, AUTOMATic, sun roof, tape, mint condition. 3880 Carey Rd. 479-3825.

'65 PARISIENNE 2-DOOR HARDtop, V8 automatic, tested. $600. 479-8327.

1974 VW BEETLE, STANDARD, blue, good condition, best offer to $2600. Phone 477-2128.

1969 GTX 440, AUTOMATIC, power steering, power brakes. 478-5135.

1967 MUSTANG FASTBACK, GT 289. Loaded with extras. Excellent condition. $2795. 477-3894.

68 CORVETTE 427, 4 SPEED, both tops $5,200 or best offer. 477-9383.

1972 DODGE COLT TWO-DOOR, radio, needs some body work, best offer. 478-3187 after 4.

1960 AUSTIN CAMBRIDGE, GOOD running order, $295. 3261 Glasgow Ave.

1969 MAZDA 1500, 52,000 MILES, really clean, excellent shape. 477-2250.

1966 DODGE POLARA, 440, ENgine good, body good, needs paint. $500 or nearest offer. 595-7580.

1963 VALIANT WAGON, TESTED until July. In good shape. $650. 598-3601.

1960 HUMBER, 6 CYLINDER. AUtomatic, runs well, $250, offers, 385-7687.

MECHANIC OWNED '61 PONTIAC 2-door hardtop, rebuilt mechanically, new paint, 386-9264 after 6.

1964 PONTIAC, JUST TESTED, $375. May be viewed at 580 Niagara. 382-9787.

1966 PONTIAC TWO DOOR, 6-cylinder, runs well $350, 595-2751.

1973 DATSUN 1800 STANDARD, tape deck. $3100.. 386-8097 after 6.

1964 CORVAIR MONZA, TESTED, new tires $200 or best. 477-8255.

1964 VW GOOD CONDITION. $575 or best offer. 383-5110.

1973 VW SQUAREBACK WAGON. Offers. 477-0238.

1974 BOBCAT 8,000 MILES. $2600 479-8896

'63 AUSTIN MINI STATION wagon, $650, 478-7323.

1969 BUICK, FOUR DOOR HARDtop, runs well, $895, 595-2751.

1973 VEGA ESTATE WAGON, radio, automatic. Offers 382-2843.

'67 VW BUG
382-4376

'62 CHRYSLER, IN REAL GOOD shape, offers to $325. 478-2284.

151 SPORT, IMPORT CARS

JAGUAR
1964 XKE Roadster, needs new top and minor body work, $3850 or best offer. 1958 3.4 saloon, 4-speed and overdrive, beautiful car, new paint, white with red leather interior, $2850 or best offer. 112-758-2327 between 5 a.m. and 5 p.m. Nanaimo.

PRIVATE SALE
Jaguar V-12 Roadster 18,000 miles, P.S., P.B., AM-FM Radio, Sable with Tan interior.
386-2450.

GOING BACK TO SCHOOL. MUST sell my '74 limited edition Porsche. 914-2 liter. Best reasonable offer takes this beautiful car. 383-7001.

1967 TR4, A, IRS, MOTOR IN good shape but needs some body work. Must sell. $1400. Come to back door after six. 3154 Monnington Place, Glen Lake.

1969 MGB-GT, 1800 CC ENGINE, new paint, recent engine work. Radials with wires. 60,000 miles. Asking $3,000. 477-8879 after 5.

1965 DATSUN 1600, REBUILT drive train, new paint, needs interior work, $1195. 382-2316 or 592-4229.

1969 DATSUN 1600 SPORTS, NEW top, Michelin-X radials, $2,000 or best offer. 383-2797. 1-848 Esquimalt Rd.

JAG. 340, ONE OWNER, 26,570 miles, standard shift, power steering and brakes. Best offer over $5,000. Phone 592-9524.

1968 MGB ROADSTER, 20,000 ON rebuilt motor, wire wheels, new radials, $1650, call Gail, 479-7006.

1965 AUSTIN HEALEY 3000 MK III, Ice Blue, chrome wires, excellent condition $4750. 382-8751.

RARE! 1974 MGB, NEW THIS year, 3,500 miles. radio. $4295. 479-5472.

FOR SALE: '58 BUG EYE sprite. Partially restored, best offer. 592-3958

1969 MGB, WIRE WHEELS, rollbar extra. Best offer. 658-1091 after 5 p.m.

CLASSIC SILVER TR3, 14,000 miles on complete power train rebuild. Offers. After 5, 598-8490

1968 RED CORVETTE CONVERTible, 4 speed, $5,295. Phone 479-1061.

TRIUMPH SPITFIRE, 1975, hardtop, soft, top. Immaculate. Phone 477-2960.

74 PORSCHE 911, ALL ACCESPhone 385-1947 weekdays. sories, 5 speed. $16,500. 479-8673.

1969 MGB GT, 48,000 MILES, needs some work, $1500 firm. Phone 385-1947 weekdays.

ROLLS ROYCE
Rolls Royce Silver Cloud, $12,950 beautiful. 669-1694 Private Sale

'67 FIAT 850 COUPE, NOT RUNning, needs paint, some mechanical work. $150. or offers. 598-7666.

1972 240Z, EXCELLENT CONDItion. After 5 p.m. call 386-1001.

1972 GT 6 PLUS TRIUMPH, $3500 or best offer. 479-9146.

1970 FIAT 124 SPIDER. 598-5825 after 4.

'65 VOLVO P1800, OFFERS. Phone 592-4370 after 5 p.m.

'62 AUSTIN HEALEY 3000, TRIple carb., $750 or offer. 477-8098.

PORSCHE 356A COUPE, $1350 firm. 598-3714.

ABSOLUTELY MUST SELL, 1968 MGB, chrome roll bar. 385-0827.

'71 OPEL GT, GOOD CONDITION, must sell. 477-2407.

'71 DATSUN 240Z. OFFERS. PH. 652-3633.

'69 TR6, EXCELLENT CONDItion, $2900. 477-1062.

850 FIAT SPYDER, '66, RUSTED. Engine runs well. 477-8476.

'40 FORD COUPE, $3,000 OR offers. 478-6385.

1972 Z28 CAMERO $3,800. 245-3183 between 6 and 7 p.m.

'69 SPITFIRE, $1,500, 477-3608 before 6 p.m.

154 TRUCKS and BUSES

SPECIALS
Take advantage of our 3 like new, low mileage, 1975 DODGE CL CABS, with 10½ ft. fully equipped camper units, READY TO GO!
Priced from $7929 to $8984
WILLE MOTORS LTD. D-7366
3240 Douglas at Cloverdale 382-2313

1969 FORD FN750, SINGLE AXLE tractor, 75,000 miles, 391 V-8 motor. Short fourth. Heavy-duty Clark transmission. 1020 rubber. Full tractor package. 24,000 lb. rear end. 11,000 lb. front axle. Immaculate condition. Has to be seen at 3311-G Oak St. Contact Wapne Dunsmuir, 388-5447. Alliance Moving and Storage Ltd.

FORD TRUCKS
1974 ¾ ton brown and white, automatic, $4295; 1974 ½ ton 2-tone green, automatic $3495; 1973 ¾ ton, 2-tone green, 4-speed, $2395; 1970 ¾ ton, 4-speed. $2195. Alexander Leith Motor Co., 3233 Douglas St. 383-2024, D-2970.

1969 FORD ECONOLINE WINdow van, ¾ ton, 302 automatic. Foam insulated, factory raised roof, new tires, ready to camperize. Many extras. $2500. After 6, 652-3649.

1972 ¾-TON FORD CUSTOM camper special 390 automatic with transmission cooler, dual tanks, 3 spare tires, PS and PB with 10½' Kit camper. 478-4067.

GMC JIMMY 4-WHEEL DRIVE, high Sierra 5 months old 4,500 miles $5,600 479-5787.

1974 DODGE TRADESMAN 200, ¾ ton van, 7,700 miles, like new, best offer, 382-8496.

1969 INTERNATIONAL DUMP truck, excellent condition. Work supplied. 478-6194.

1974 BLUE DODGE CLUB CAB truck, like new, 30,000 miles. Asking $5000. 656-2314.

1955 MERCURY ½-TON PICKUP, 12 volt with alternator, good truck. Offers. Mike, 383-7223 or 386-2039.

1965 GMC HANDY VAN NEEDS motor and body work. $450 or nearest offer. 595-7993.

1970 MAZDA PICK UP, GOOD condition. Gasoline economy. 652-3752.

1972 FORD ½-TON V-8 AUTOmatic. new tires. Offers. 382-2843.

V8 RALLY WAGON, 1973, SEATS 5, all windows, automatic, 386-9823.

1962 CORVAIR VAN, BEST CASH offer. 382-3048 between 7 - 10 p.m.

'71 FORD ¾ TON. SPORT CUStom, V-8, automatic, $2795. 642-5551.

154 TRUCKS and BUSES

ENSIGN
Dodge
TRUCKS
AND
RECREATION
VEHICLE
CENTRE

QUADRA AT
CALEDONIA

QUALITY
USED TRUCKS

SPECIAL

We have just taken in a fleet of 1974 FORD ¾-ton pick-ups.
360 V-8, Auto Trans., Radio. Some with Power Steering. One with a Small Dump Body—ideal for Landscapers, Bricklayers, etc.

72 DODGE VAN
6 cylinder, 3 speed standard.

74 DODGE W200
4-wheel drive pick-up, V-8, 4-speed, long box.

74 DODGE W100
4-wheel drive pick-up, V-8, 4-speed, short box.

74 DODGE B100
Van
Slant 6, automatic, power steering.

74 FORD
Ranchero Squire
V-8 automatic, power steering, power brakes, radio.

73 DODGE VAN
6 cylinder, automatic.

74 CHEV BLAZER
4-wheel drive, automatic, V-8, radio.

Immediate Delivery
BRAND NEW '75 DODGE TRADESMAN VANS, ¾-ton pick-ups and medium and heavy-duty cab and chassis.

WE BUY
GOOD USED
TRUCKS
FOR CASH

SEE THE
TRUCK
SPECIALISTS
AT
ENSIGN
DODGE TRUCK
CENTRE
QUADRA
at
CALEDONIA
386-2411
Ask for
Truck Sales
Dealer Licence
Number D-3672

JEEP CITY
VICTORIA'S
NEW 4 WHEEL
DRIVE CENTRE

72 CORSAIR
MINI MOTORHOME
Loaded for that fall or winter camping trip.
$10,995

Reg Midgley's
JEEP CITY
3342 OAK ST.
Near Town and Country
Shopping Centre
386-7571 Dlr. Lic. D4530

Truck and Camper
UNITS

'75 FORD ¾ ton DLX two-tone loaded c-w 8½ ft. VANGUARD camper $8190

'74 FORD ¾-ton 15,000 mi. c-w 9-ft. Security camper $6945

'69 CHEV ¾ ton loaded v-w 9½ ft. VANGUARD camper $4490

S. J. PEDEN LTD.
D. 1040
2855 QUESNEL ST. 386-3464

CUSTOM VAN
1970 Ford E100 super van, panelled, carpeted, highback buckets, rear seat-double bed, built-in cabinets, stereo, ice box, sink, 25 m.p.g., 6 cylinder standard, new tires, runs extremely well. 598-3711 after 5.

1973 GMC JIMMY 4 X 4, P.S., P.B., 4-speed manual, H.D. suspension, roll bar, AM radio, 8-cylinder 350 cc 4-barrel carburetor, radial tires. 52,000 miles, runs fine, body rough. Can be seen at 229 Government St. 5 til 7 p.m. $3,000.

1974 JEEP PICKUP V8, AUTO. 4-WHEEL DRIVE. $5495
1967 CHEV with Vanguard camper. $2600

VICTORIA JEEP 386-6511
597 Hillside at Rock Bay D-2295

1975 DODGE MAXI VAN, 8 PASsenger, full windows, air, cruise control. Radials, V-8 auto, 6 months warranty left. New $9700, asking $7300, may consider older trade. 748-3665, Duncan.

BLACK N' BEAUTIFUL
1974 Ford Ranger, XLT, automatic, power steering, power brakes, dual tanks, ranger racks, chrome wheels, $4800. 388-6431 Room 303.

"MUST GO" — '61 CHEV, WITH everything from air shocks to new mirrors, and paint. Factory camper, sleep over cab, propane etc. Reduced from $2700 to $2195. 6071 Pat Bay Highway.

154 TRUCKS and BUSES

1974 DODGE ½ TON, 14,000 miles, chrome back and front bumpers, 8' box, siderails, V-8 engine, $3,700, also 8'x4'x5' high closed van trailer, $275, 383-6770.

67 DODGE 4X4 POWER WAGON, comlete rebuilt 1971, top condition. Canopy, game rack, boat rack, 2 spares, electric winch, 220 amp battery. $3,250 479-5812.

1972 FORD ECONOLINE WINdow van. motor in perfect shape, partly camperized $3,800 or best offer. Come to back door after 6. 3154 Monnington Pl., Glen Lake.

1975 NEW GMC PICKUP, 350 V-8, ¾-ton, automatic, power steering, power brakes, AM radio. Many options, full warranty. save $$$$. 1371 C Craigflower Rd.

'61 VW VAN, PARTIALLY CAMperized. Propane stove and gas heater. 1969 1600 CC motor, new paint. Offers to $1250. Phone 598-5404.

"TRUCK CANOPIES"
COASTLINE TRAILER CENTRE (1971) Ltd. 1915 Quadra St.
DLD-8573 388-6021

LEN BARKELY
INTERNATIONAL LTD.
New and Used Trucks
517 Herald St. 388-5508

ONE OWNER 1973 GMC SIERRA ½-ton. Automatic, PS, PB, radio, custom cab. Excellent condition. Asking $3,900. 477-0866.

1973 RANCHERO, POWER equipped 351, V-8 automatic, 30,000 miles. 22 miles per gallon. Immaculate. Consider trade. 386-0007.

HUNTER'S SPECIAL — '65 Dodge, Power Wagon, 4x4 short box, ¾-ton, slant 6. Winch, big tires. 385-1905.

ONE OWNER, ½ TON. '73 FORD, V8, 4 speed, private use, excellent. $3275. 386-6620 after 12 p.m.

BRAND NEW DATSUN 4-TON pickup, fully equipped.
McCALLUM MOTORS LTD.
1101 Yates st. D66227 382-6129

'69 FORD ECONOVAN, LOW mileage, 6 standard, excellent condition, asking $2,695. Must be seen. 383-8650 after 6 p.m.

MAGICAL 69 DATSUN PICKUP 25,000 original miles, canopy, many other extras. Offers to $2.200. 592-4602.

1965 MERCURY 850 DUMP Truck, new motor and transmission. Godd rubber. will consider trade. 478-1000.

61 VOLKSWAGEN VAN, NEEDS engine. Radial tires and extra trans. and rear end, included. 479-7733.

'64 CHEV PANEL, 283 STANdard, good condition, $950, evenings, 478-7431.

1971 CHEV. ½-TON, V-8, POWER steering. power brakes. Canopy, 592-6377.

1970 DATSUN PICKUP, WESTcoast mirrors, step rear bumper, radio. 478-5034.

1972 G.M.C. ¾-TON 350 AUTOmatic, 8' camper, equipped. $4500? 112-743-2165.

1974 GMC JIMMY, POWER brakes power steering, 4-wheel drive, automatic $5,200. 477-8912.

'69 FOR WINDOW VAN, 302 ENgine, standard transmission. Best offer. 384-5904.

1974 TOYOTA PICK-UP AND canopy, $3,200 firm. After 6 p.m. 598-1829.

'64 CHEV PANEL ¾ TON 4X4, PTO Winch, excellent shape. 382-8337.

1972 FORD ½-TON. 240 CU. IN., 6-cylinder, 3-speed standard, $2,500. 478-1537.

1969 FORD VAN, 302, V-8, INSUlated and paneled. $2,150 or best offer. 386-8063.

1965 FORD 1-TON, BABY DUELS, ideal to build camper on. $1,500. 385-2372.

1973 GMC ¾ TON, 4X4, EXcellent shape, $5495 or best offer, 382-3444.

'53 FORD. ONE TON, $600; '74 Ford ½ ton, 12,000 miles, offers. 382-2612.

FANCY TRUCK AND CAR ART. Murals, pin striping, lettering, lace and more. Phone Al. 385-4722.

1964 FORD, V8 WITH BOX, ideal for moving business, best offer. 386-8615.

1969 CHEV. ½-TON PICKUP, 3 speed, AT, overloads and canopy, $1850. Phone after 5, 642-3468.

'68 FORD, F-100, 6-CYLINDER, standard, good sound condition. 592-3206.

1967 GMC HALF TON, GOOD condition, $1,295. Art's Car Sales, 310 Bay St. DL No. 3415. 383-8302.

1970 E200 CAMPER VAN. EXcellent condition. Spare mags and tires. $3,500. 595-2932.

1968 FORD RANGER ½ TON, V8 automatic, 65,000 miles, excellent condition, $2450. 479-6053.

1972 ECONOLINE SUPER VAN, partly camperized, days 388-6285 after 6. 595-3015.

1972 FORD ¾ TON 4X4, MUST sell, best offer. 382-0408.

1969 DODGE HALF TON PICKUP with canopy and rack. 642-3891.

'69 GMC CUSTOM HALF-TON V-8 automtic, $1795. 642-5551.

1965 JEEP WAGONEER, $950. Phone 478-4465.

158 TIRES

Tire Specials
SAVE NOW!

(6) F78-15 DAYTON belted (Available in whitewalls only)	$29.95 each
(3) L60-14 REMINGTON XT 120's	$55.50 each
(6) G.60-15 REMINGTON XT 120's	$40.00 each
(2) F.60-14 FIRESTONE Parnelli Jones	$50.00 each
(6) H.70-15 DAYTON Premium sports	$32.00 each
(8) E.60-15 REMINGTON XT 120's	$35.00 each

"RAISED"
WHITE LETTERS
While They Last
D & D TIRE
1620 Blanshard
382-7283

SNOW TIRES TWO 825X14, mounted on '68 Dodge rims; Four 1970 Torino wheel covers; Two 1957 Chev wheel covers; Radials, four Dunlop 145 SR14 and tubes; Four 1970 Mazda coupe wheels and covers. Offers. Mike at 386-2039 or 383-7223.

FIVE LIKE-NEW FIRESTONE Champion whitewall H78-14 tires. Four 14" stationwagon wide rims and four 1969 Buick chrome wheel discs. 477-5461.

2 GOODYEAR, L60X14 ON 10" Indy mags. Also 4 825x14 and 2 600x13 tires. 13 and 14" Chev. and Volkswagen wheels. 595-2949.

LIKE NEW 6 MOBILE HOME tires with rims. 7x14.5—8-ply. What offers. 478-6502.

TWO BRAND NEW 700X16 SNOWgrip Kelly Springfield tires. 479-2786.

4 CHEV 15" 6 HOLE RIMS WITH good snow tires, $100, evenings 478-7431.

TWO 14X8 KEYSTONE CLASSICS, fits Chevy. G50-14. Phone 383-8319 between 5 and 7.

NEW CONDITION, 4, HR78-15 Radial 6-ply tires, new $71 each. Sell for $40 each. O. B. O., 478-9652.

2 G78X15 SNOW TIRES(MOUNTed for half-ton truck. $60. 384-0347 mornings.

4-C78-14 TIRES, $20 OR OFFER with or without rims. 382-5553.

160 PARTS, ACCESSORIES

CAR STEREO
8-track or cassette from
$49.95
Expert Installation
B.C. SOUND
AND RADIO SERVICE
931 FORT 383-4731

160 PARTS, ACCESORIES

OPEN NOW
Come and see Victoria's largest stock of Hi-performance auto accessories and parts.
Mon.-Fri. 9-9, Sat. til 5
D. G. AUTO
3244 Douglas 382-4012

PARKDALE MOTORS
FIAT Parts — Accessories and Service
386-2277
FIAT — SAAB

RADIATOR REPAIRS, FAST TOP quality repairs at Maurice's Auto Body, 427 Beta St., phone 386-3381. Located behind the Burnside Pay and Save Gas station.

CORD'S PISTON RINGS
2925 Bridge St. 383-0011
Rebuilding your engine? See us for your parts and machining needs.

1963 PONTIAC STATION WAGON, 2 front fenders and hood, right front, left front and left rear doors, electric tailgate and all glass in good shape. 595-0433.

ONE SET OF TIRE CHAINS, 14", $10; 1 pair of 14" Valiant chrome reverse rims, off 68 Valiant. offers; Holley 500-2 barrel, $20. 384-0402.

2 FOUR SPEED, 1 MUNCIE, 1 S.T. Ten. 283, 327 engine, 2 U.S. mags and tires. Holley carb. 780. Can be seen Saturday and Sunday from 9 a.m.-6 p.m. 656-4580.

DUNCAN AUTO SALVAGE
Everying in autc parts, old and new, scrap cars hauled from anywhere. 748-3932.

1959 RAMBLER 6-CYLINDER auto., Tested till May 1976; runs but needs brake cylinder. Offers 598-6167.

FOR SALE: '64 VALIANT LR and RR doors, hood, trunk. 652-1060.

WANTED — 12-BOLT CAMARO posi rear end, with 3.70-4.11 gears. 478-3348.

1972 VOLKSWAGEN VAN, REAR seat and complete panelling for interior. $30. 598-3714.

ENGINE REBUILDING
602 ESQUIMALT
383-2734, 383-1905 — Call anytime

FOUR 15" CRAGAR SS MAG wheels, traction bars, $250 for both. 595-1450.

ENGINE HOIST, 62 CHEV. BElair parts and power glide. 595-5363.

'66 AUSTIN HEALEY TRANSMISsion top shift over drive, excellent condition. $250 or offers, 385-1975.

1971 4 DUSTER, RALLY wheels, complete. $160. Phone 384-8366.

283 ENGINE, 2-SPEED AUTOmatic transmission and rear-end for sale. 384-7540 after 7:30 p.m.

FIBREGLASS CANOPY FOR IMport trucks, complete with door and windows. $300. 385-7925.

QUADRAJET CARBORATOR AND manifold for a small block Chevy. Phone 592-2027 after 5 p.m.

VARIOUS TR 6 PARTS FOR Sale; Wanted hard top and spoiler for same. 652-3003.

WANTED: SIX CYLINDER MOtor for '52 Chev truck, no junk, 479-2515 after 6.

1954 METEOR, EXCELLENT FOR parts. 2531 Dowler Place, ask for Dan.

66 CORVAIR GOOD BODY parts, will trade for 327 or 350 Chev V8, 479-2001 after 5:30.

WOLSELEY 6-99 (AUSTIN WESTminster) for parts. 382-8904.

'59 METEOR, GOOD BODY AND interior, needs engine, $150 or best offer. 382-3225.

969 SUNBEAM IMP FOR PARTS or whole. 383-1655.

1960 AUSTIN CAMBRIDGE FOR parts. 382-5553, evenings only.

FREE 1953 NASH, WANTED 56 DeSoto, V-8, 384-0627.

FORD 289 MOTOR, COMPLETE. Best offer. Phone 385-2022, 10 'til 6.

'61 VOLKSWAGEN FOR SALE, whole or parts. 592-1907.

REAR SEAT FOR ECONOLINE Like New $150. 652-2297.

162 AUTO REPAIRS, SERVICE and TOWING

OUR SPECIALTY
FOREIGN CAR REPAIRS
All makes including Renault, Citreon, Peugeot, all sports and performance cars. For a free estimate phone
PIERRE PERRERA
(formerly European Car Centre)
at HONDA CAR CENTRE
909 Yates St. Phone 386-6707

WE SPECIALIZE IN MINOR auto body repairs and accessories for the exterior of your car. Quality work, prompt service. Phone 592-9289 and SAVE.

DUNCAN AUTO SALVAGE, scrap cars hauled from anywhere. 748-3932.

164 AUTO BODY WORK AND PAINTING

PAINTING TRUCKS, TRAILERS and vans. Reasonable rates. No vehicle too big. Phone for estimate 595-7185.

EUROPEAN QUALITY AT REAsonable rates, free estimates. A.P. 477-0567.

WE'LL PAINT YOUR CAR.
$99.99
Phone 479-9217.

166 CARS and TRUCKS WANTED

CARS
WANTED
FOR CASH
— WE PAY OFF LIENS
— HIGHEST CASH PRICES
— TRADE UP OR DOWN
DePAPE
760 JOHNSON STREET
384-8035
DePAPE MOTORS LTD.

CARS
WANTED FOR CASH
Trade up or down we pay off liens.
GEM MOTOR SALES LTD.
180 Esquimalt Rd. 382-7195

CASH
We will buy your car for cash. G.C.M. Motors Ltd., 780 Goldstream Ave., 478-3242. D-7197.

WANTED — '56 OR '57 CHEV Bel-Air. 2-door hardtop. V-8, automatic. Body must be sound. 656-5837.

WANTED — RELIABLE TRANSportation. 6 or small V8. Manual transmission. 385-5570.

SHELBOURNE AUTO MART LTD.
1640 Cedar Hill X Rd. 477-9166
We Buy Cars. Instant Cash.

VICTORIA AUTO BROKERS
386-7707 1808 Blanshard 382-1921
TOP DOLLAR FOR YOUR CAR

'66 SKYLARK 2-DR. HARDTOP, wanted for parts. Call 382-6122, local 07.

SINGLE PARENT NEEDS URgently, tested 4 cylinder car for school, $100 limit, 383-2318.

WANTED MECHANICS SPEcials, small cars. 382-0982.

168 CAMPERS, TRAILERS and MOTOR HOMES

1966 DODGE CAMPER SPECIAL, A1 condition, used strictly for recreation, 1968 Arisocrat 10½' Camper. loaded. Will sacrifice Unit for quick sale. $3,000 firm. 384-5765.

1969 FORD ECONOLINE WINdow van, ¾ ton, 302 automatic. Foam insulated, factory raised roof, new tires, ready to camperize. Many extras. $2500. After 6. 652-3649.

1958 STET VAN, FUNCTIONALLY camperized, needs finishing, excellent mechanical shape. Economical fix. $1800 or best offer. 478-6176.

1967 CAMPERIZED DODGE WINdow van, standard 6, sink, stove, storage areas, panelled and insulated, radio, excellent mechanical condition, $1,500. 658-8185.

'56 INTERNATIONAL 1-TON shake camper, runs well. 382-8939 after 5 ask for Martin.

168 CAMPERS, TRAILERS and MOTOR HOMES

YES
We're Moving
To
3995 Quadra
(ACROSS FROM B.C. TEL. AS OF OCT. 1ST, 1975)
And
WE STILL HAVE a GOOD SELECTION of units to sell BEFORE WE MOVE.
FANTASTIC
DEALS
NOW!!!
1 only 1972 — 20' CORSAIRE full side motorhome $10,500
1 only 1975 PROWLER 17' self-cont. loaded at only $4695
1 only 1975 NOMAD 20' self-cont. as new, only $5250
Plus
1 only new 1975 JAMBOREE 22' MODEL G loaded — use 1 trip by manager clearout demo price at
$14,600
BIG DEALS
GOOD
PRICES
COASTLINE
TRAILER CENTRE
(1971) LTD.
1915 Quadra St.
388-6021
OPEN
Weekdays 10 a.m.-9 p.m.
Sat. 10-5, Sun. 1-5
DEALER LICENCE D-8573

FENNELL'S
Parts—Propane—Repairs
10 colours of
Profiled Aluminum
SPORTSMAN and
THUNDERBIRD
CANOPIES
TRAILER SUPPLIES
6459 Pat Bay Hwy. 652-2511
DUE TO STAFF
HOLIDAYS, THIS STORE
WILL BE CLOSED
SUNDAYS ONLY

APOLLO
TRUCK CAMPERS
The One's To See
Before You Buy
WINNEBAGO
SALES and SERVICE
CORNELL CHEV OLDS
3050 DOUGLAS

RENT
A Motor Home
Book now for your holiday from "Comfort Motor Holiday" phone 477-0752 or 658-8746.

DOGWOOD TRAILER SALES
PARTS PROPANT
RENTALS
RANDELL TRAILERS AND
CAMPERS 478-6841
2630 Deville Road
Dealer Licence D-1789
Highway 1 and Millstream Rd.

1970 ECONOLINE CAMPER VAN, standard 6, raised roof, furnace, propane stove, ice-box, sink, table and lots of seating. Tape player and loads of storage space. Nice wood-grain interior. Roof rack. screened windows. $8,000. Can be seen at 221 Robertson St. or phone 598-5867.

TRAVEL UNITS, NEW AND used. MOTOR HOMES—25' Itasca, 19' Fleury's, All Steel Frames. TRAILERS—22' Citation, 20' Scamper, 27' Travelux. Jackson's, 974 Goldstream, D-1014.

FOR SALE
'73 Ford camper special. power steering, power brakes, radio, automatic, with 9½ Caveman Deluxe camper. Budget Rent a Truck, 386-7715.

1968 FORD PICK-UP WITH REconditioned homemade aluminum over the cab camper, 7 wheels (4 new Michelin radials). Much more. Offers. 383-5735.

4'X8'X5' HIGH CLOSED VAN, water tight, $275, also 1974 Dodge ½ ton, 14,000 miles, chrome back and front bumpers, 8' box, siderails, V-8 engine, $3,700, 383-6770.

1973 VOLKS. SAFARI CAMPER. Automatic transmission, radio, gas heater, stove, fridge, sink and water, toilet. 478-6281.

1975 CAB OVER CAMPER, 11'8", flight deck style, fully equipped. Only $1795. 104—975 Balmoral, 384-0307.

'62 INTERNATIONAL CAMPER van, ice box, portable propane stove, stainless steel sink. Good storage, sleeps 3. Offers. 478-5637.

16' KENSKILL TRAVEL TRAILer, sleeps 8, self contained, must sell, excellent condition. Taking offers from $2,495. 642-5511.

NEW 10' VANGUARD CAMPER and 1970 Ford Camper Special, automatic, full power, excellent condition. 595-8576.

FOR SALE, 29' HOLIDAY Rambler (travel trailer) complete with easy-lift hitch, $,500. Call Randy at 652-1181 weekdays.

UTILITY TRAILER, ENCLOSED, 5'x8'x6', with plywood sides. $150 or best offer. 595-4634.

16' TRAVEL TRAILER ACCESsories, sleeps 6, real bargain, phone 7 a.m.-4 p.m. 382-4805.

24' CHAMPION MOTOR HOME — 1972, superb value at $9800. Phone 382-2542.

FOR RENT, 13' TRAVEL TRAILer, sleeps 4, $45, 642-4139.

168 CAMPERS, TRAILERS and MOTOR HOMES

S. J. PEDEN
LTD.
VANGUARD
1975
Clearance
Continues
SUBSTANTIAL SAVINGS ON ALL UNITS IN STOCK!
JUST ARRIVED
'75 FORD 20'11" VANGUARD MOTORHOME 138" wheel base 1-ton chassis fully self-contained. SEE THIS BEAUTY TODAY.
TRADES
'75 FORD ¾-ton DLX. Two-tone loaded c-w 8½ ft. VANGUARD camper $8190
'74 FORD ¾-ton, 15,000 mi. c-w, 9' SECURITY camper $6945
'69 CHEV ¾-ton loaded c-w, 9½ VANGUARD camper $4490
PARTS AND
ACCESSORIES
NEW DE LUXE VAN TOPS NOW IN STOCK
If you're building a camper, trailer, or boat, or converting a van or just modifying what you have, be sure to see our large assortment of SINKS, FRIDGES, ICE BOXES, ROOF VENTS, WINDOWS, SPRUCE FRAMING, PANELLING, TOILETS, LIGHT FIXTURES, HEATERS, WATER TANKS, TABLE LEGS, and many more other useful items.
S. J. PEDEN
LTD.
2855 Quesnel St.
386-3464
DLR. D-1040

LAYTON
HOLIDAIRE
GALAXIE
TRAILERS
Campers - Canopies
Used Trailers
74 23 Ft. Layton
Fully self-contained large 3-way fridge, duct heating, like new. New value $6495 NOW $5495
71 20 Ft. Scamper
Tandems. fridge, furnace, toilet and shower eye level oven, propane light, sleeps 6 ONLY $3995
66 22 Ft. Silver Streak
Fully self-contained. Was $4595 NOW $3995
Used Campers
74 8 Ft. Weekender
Furnace. 3-burner stove. ONLY $2400
72 10½ Ft. Skylark
Fridge, furnace, toilet, stove and oven blower fan, propane light, hydraulic jacks. ONLY $2995
71 10 Ft. Seagull
Toilet, furnace, stove and oven, blower fan, 12V battery ONLY $2798
HOURS OPEN
MON. to SAT., 8 A.M. - 5 P.M.
THURS. — FRI. nite till 9 p.m.
DOMINION
MOTORS
We specialize in I.C.B.C. Autoplan Campers and Trailers
1703 BLANSHARD ST.
(across from Hudson's Bay Parking Lot) Victoria B.C. 385-5012.
Dealer Licence Number D-5536

IMPALA CAMPING WORLD
Vancouver Island's
Largest Selection Of
TENT TRAILERS — TRAVEL TRAILERS — MOTORHOMES — 5th WHEELS
Propane—Accessories—Service
OPEN 6 DAYS A WEEK
CLOSED MONDAYS
10077 Galaran Rd
on Pat Bay Hwy. Sidney
D.L. 3918
656-5504

VICTORIA
R.V. CENTRE
5 ACRES
Sales — Service
Parts — Accessories
Rentals — Storage
Propane — Sanitation
1080 GOLDSTREAM
478-8377
Up-Island Customers
Call Zenith 2438
DL 26205
Open 7 Days a Week
We Service What We Sell

75 SWINGER 19 FT
MINI-MOTORHOME, c-w furnace, fridge, stove and oven, range hood fan, pressurized water, shower, holding tanks, ladder and roof racks, sleeps six, mounted on DODGE 1-ton chassis 360 V-8, automatic, dual rear wheels, full power $13.900
WILLE MOTORS LTD. D-7366
3240 Douglas at Cloverdale 382-2313

Okanagan-'Western'
Campers — trailers — canopies
Repairs — parts — storage
Phone 384-0213 anytime
LOGAN'S RV SERVICE CENTRE
650 Burnside Rd. E., near Douglas

FOR SALE
'74 9½' Caveman Deluxe camper. 3-way fridge, stove, furnace. Budget Rent A Truck, 386-7715.

71 CHEVY 1 TON VAN, FULLY camperized, like new, $8000 firm. 385-0214, 382-3560.

LIKE TO RENT A SMALL trailer for the winter, Boler, etc. 245-4725.

FOR RENT: 13' TRAVEL TRAILer, sleeps 4, self-contained. 478-5829.

1975 BOLAR, 3-WAY FRIDGE, stove, heater, awning and smaller accessories. $2,800. 385-6668.

23' 5TH WHEEL TRAILER, A real bargain, corner of Glanford and Kaye, or phone 595-0272.

1973 BELLEVUE HARDTOP camper, sleeps eight, heater awnings, excellent condition. 388-7442.

1973 CAMPERIZED FORD VAN, water, stove, ice box, sleeps 4. $4995. 652-2224

8½' FULLY EQUIPPED CAMPER for rent, by day or week. Call 382-4556 after 7 p.m.

71 VW CAMPER VAN $5000. 592-3085.

168 CAMPERS, TRAILERS and MOTOR HOMES

5TH WHEEL TRAILER 29' Rustler. Deluxe unit, must sacrifice. 478-4658.

SILVERLINER HARDTOP Sleeps 6. Ice box, canopy, $300 or nearest offer. 384-4412.

WANTED — 1972 OR 1973 18' self-contained travel trailer. 479-3348.

1971 PROWLER 19½' WITH bathroom. Excellent condition. $3,995. 965 Victoria Ave. 598-5537.

8' CAB OVER CAMPER SUITable for ¾ ton only, homemade, offers 595-4260.

HARD TOP SPORTS KING Camper sleeps 6, spare tire. 478-7093.

CANOPY, FITS SMALL TRUCK, 478-4359.

1 PAIR BROPHY JACKS, $85, (used twice) 478-4855.

1972 OKANAGAN 8' CAMPER. Excellent condition. $1550. 478-6432.

1971 CHEVY VAN CAMPER. ASKing $4000. 477-8619.

71 VOLKSWAGEN CAMPER, many extra, $3100. 383-2579.

UTILITY TRAILER 10" Wheels, wood box $25. 477-1333.

169 MOBILE HOMES AND PARKS

TRIANGLE HOMES LTD.

YEAR END INVENTORY SALE

PYRAMID HOMES REDUCED $1000

ALL PYRAMID HOMES NOW IN STOCK REDUCED BY $1000

AVAILABLE IN FOUR DIFFERENT FLOOR PLANS A SUPER SELECTION IN DECORS

SET UP AND DELIVERED TO LAKEAIRE. ENJOY QUIET, COUNTRY SURROUNDINGS, ½ MILE FROM SHAWNIGAN LAKE.

Bendix Home Systems Ltd.
Pyramid
2435 Trans. Can. Hwy.
478-1774 D.L. 25171

Mon. - Fri. 9 - 6 p.m.
Evenings by appointment
Sat. 9 - 5. Closed Sundays

IS YOUR RENT INCREASED?

Buy your own home for $1785 down and $260.40 per mo. with gov't grants O.A.C. Payments will remain the same for 12 years. FIGHT INFLATION WITH A MOBILE FROM ROBINHOOD.

Robinhood
SALES AND SERVICE
2714 SOOKE RD.
'Mobile Homes are IN'
Call today,
478-9912,
478-9517, 478-9518
D.L. 3091

Happy Valley
HOMES LTD.
Dealer's No. D-26010
2681 SOOKE ROAD
VICTORIA

—Choice of 6 different park locations (family and adult)
—Bank financing available
—Variety of stock selection
—Full time service department
—Open to 7 p.m. daily
—Closed Sundays

478-8303

EXCLUSIVE LISTINGS

SEE US FOR HOMES ON SITE IN BEAUTIFUL LANGFORD PARK

KENTWOOD 2-bedroom fridge range and storage shed $14,000
EMBASSADOR 2-bedroom in adult area, furniture, appliances, utility shed, sundeck, carport $19,600
EL MONTE double wide 22x44, furniture, fridge, range, sundeck, carport $22,000
BEST SELECTION of NEW and USED HOMES now available.

WAGON TRAIN HOMES LTD.
974 Goldstream Ave. McD-26003
388-4771, 595-8854, 478-7333

OPEN Mon. to Thurs. 9 a.m. to p.m.
Fri. to Sun. 10 a.m. to 5 p.m.

(FREE bride and groom year book, a factual guide of duties for those taking part in the ceremony)

WAGON TRAIN HOMES LTD.
2524 Douglas
386-3291
Good selection of double and single wides.
Site available in three different parks
Hours: Weekdays 9-9
Sat. 10-5, Sun. 11-5
M.C.D. 26186

BEAUTIFUL DOUBLE, NICE view, lots of privacy. Adult section. 478-1560.

169 MOBILE HOMES AND PARKS

BOB'S
MOBILE HOMES LTD.
25 Crease 386-3623
DL 1911

12'x60' 2 BEDROOM
As new, nicely furnished including washer and dryer. In adult park.
$15,500

30' and 35' NOMADS WITH TIP-OUTS!

HERE AGAIN FOR '76 18' and 19' NOMADS

PARTS—HITCHES ROOF SEAL HEAT TAPE

386-3623 478-6732

GOLDSTREAM MOBILE HOMES LTD.
PARAMOUNT PREMIER MONARCH AND PARKWOOD
Modern park space available with all purchases
2994 Jacklin
478-1751 478-8391
Dealer Licence No. MCD 26091
OPEN TO 5:30

1974 PARAMOUNT 12X68, 2 BEDroom, front kitchen, unfurnished except for new fridge and range. Mobile home is skirted and is set up on a pleasant spot in the adult section of The Goldstream Mobile Home Park. Only 10 miles from downtown Victoria. Asking $18,700 or nearest offer. 386-2604 after 4 p.m.

BEAUTIFUL GLENDALE DEluxe 1972, 3 bedrooms, bay window, furnished includes, stove, fridge, washer, dryer, air conditioner, garden shed, oul tank, steps and skirting. For the low price of $14,000 firm. Phone 749-3490.

FOR SALE BY OWNER, AS IS, where is basis. One 1967 Parkwood 12' x 60' mobile trailer, serial number 2154P. This unit may be seen at the ICBC Victoria Salvage Depot. 979 Dunford Avenue. Bid forms may be obtained from the above address.

12' X 68' 3 BR. FURNISHED MObile home nearly new, located in finest mobile home park, Mill Bay area, your opportunity to save 3 to 4 thousand dollars, already set up with skirting and large porch. Treed lot. Will accept travel trailer as part payment. Call 743-9711 or 743-5244.

SACRIFICE
By owner, 7 months old. 12'x60' Premier Mobile Home. Includes fridge and stove. Completely skirted with cedar siding and 34'x8' sundeck. Set up in large park half hour from Victoria. Asking only $15,900 or completely furnished $17,900. to view 642-5543, evenings 642-5183. Owner moving, must sell.

BRAND NEW — NEVER BEEN lived in. 12x48 Lamplighter on its own pad, fully furnished, simply move in. Because of change of circumstances I must sell this home below replacement value of approximately $15,500 will take $13,900 or best offer. Call 384-8191, 9 a.m. - 7 p.m.

FOR SALE MOVING MUST SELL 12'x48' mobile home skirted, furnished $10,000; unfurnished $8,500. Set up in family park with easy access to schools and transportation call 478-4074 after 6 p.m.

12' X 60', 3 - BEDROOM MOBILE home, excellent condition: Includes wall-to-wall carpets, drapes, fridge, stove, washer, dryer, shed, extension, completely fenced and skirted. Quiet, well kept park in Sooke. 642-5329. $14,900.

IMMACULATE 12X60 MOBILE home, two bedroom, partly furnished. Skirted in on lot 10 minutes from town. Close to bus, schools etc. $17,000 or best offer. 479-9168.

2 BEDROOM MOBILE HOME, 3-years-old, dining room, partly furnished, fridge, stove, washer, dryer, large sundeck, lakefront site, $18,500. Phone 383-0032 or 479-6479.

1974 MOBILE HOME, 3 BEDroom with sundeck, fully furnished, carpeted, situated on ocean front. Fenced in yard, all lawn. Beautiful view. 642-5375 after 6 p.m.

QUIET COUNTRY LIVING
Adult park, ¾ mile off Island Highway. 5 minutes to all services. $55 plus cable. CLOVER ACRES MOBILE VILLA, Ladysmith. 245-2832.

12X56 MOBILE HOME. NICE park, pool, recreation. Double lot, fenced and treed. South of Duncan. After 6 p.m. 479-4247 Victoria.

$20,500. UNFURNISHED 3 BEDroom, double wide, located in Hidden Valley will consider late model ¾ ton as part down payment, phone 479-5580 after 6.

1971 LAMPLIGHTER 68X12, 3 bedroom, double bathroom, washer and dryer semi-furnished. Cabana. Set up in good park in Sooke. $10,000. Phone 598-5237 or 642-5064.

1974 12X68 CHANCELLER MObile Home, 2 bedrooms and utility room immaculate condition. On pad in Sooke Village. Best buy in town at $14,500. 642-5352 or 478-1325.

MUST SELL DELUXE HOME, Double wide. 2 bedroom, landscaped, sundecks, shed and privacy. 478-7093.

FULLY FURNISHED, 3 BEDroom 12'x68' Chancellor, situated in quiet park in North Saanich. 656-5935.

1974-22X48 NORWESTERN MObile home, 3 bedrooms, offers, contact, Mr. Hinkleman, 385-9746 between 10-4:30.

BUYING HOUSE, MUST SELL beautiful 12x64, washer, dryer, fridge, stove, fenced yard, large sundeck, phone after 6, 478-4268.

10X45 MOBILE HOME, 2 BEDroom, partly furnished. $5,000. Mill Bay. 743-5787 after 6 p.m.

185 CONVALESCENT AND REST HOMES

ENGLISH MANOR REST HOME personal care home for ladies. 1311 Point St. 382-7406

PERSONAL CARE AND ACCOMmodation in family style guest house for elderly ladies, 385-2524.

190 ROOM AND BOARD

CRAIGMYLE GUEST HOUSE
In town for a couple of days or looking for an apartment? Let us take care of you and give the time to look around. Serving 3 meals daily, 1 mile from downtown, located next to Craigdarroch Castle, Daily, weekly and monthly rates. 595-5411.

OAK BAY GUEST HOUSE
1052 Newport, for senior citizens. Located amidst beautiful gardens, near bus stop, golf course, post office and marina. Double and single rooms. With private bath. Apply 8 a.m. to 6 p.m. 598-5717, 598-3812.

FREE ROOM AND BOARD FOR young lady with interesting open minded people. Free use of horses in exchange for light housekeeping. Opportunity for part time employment also. 658-5832.

AVAILABLE IMMEDIATELY REsponsible single female, to share home in upper Fairfield area, $170 a month, ammenities included. References please. Mornings only, 384-2941.

GOOD ROOM AND BOARD FOR UVic student with own transportation, also need ride for student to UVic from Belmont High School area. Evenings after 4, 478-7967.

ROOM AND BOARD, MATURE person, non-smoker. $150. 477-2423 between 5 p.m. - 6p.m.

BRIGHT FRONT ROOM AND board. Available now. Reasonable. Working person preferred. 595-1071.

FEMALE STUDENT, QUADRA McKenzie area, room and board and utilities. 479-2182.

ROOM AND BOARD FOR ONE or two prefer younger people, 383-0789.

193 ROOMS TO RENT

ROOM AND KITCHEN PRIVIleges in family home. Suitable for 2 student nurses or working girls. Call 595-1896 after 6 p.m.

ROOMS $115-$145 IN ESQUIMALT area, semi-furnished. Phone 478-5270.

194 ROOMS WANTED

$50 BONUS TO FIND ME A BEDsitting room with bath for Nov. 1. Reply to Victoria Press Box 546.

SUITE OR ROOM IN HOUSE. UP to $120 598-6177.

197 HOUSEKEEPING TO RENT

SIDNEY, IMMEDIATE OCcupancy. Suitable working or retired couple, $135 includes utilities, free washing other extras. 652-3589.

BRIGHT, FURNISHED ROOM. Carpet, TV. cooking facilities. Suitable for one working person or student. 383-4082.

BEDSITTING ROOM, KITCHENette, single person. $90. References. 1029 Empress Ave. 383-9672.

DORIC MOTEL, REASONABLE rates, kitchenettes. 3025 Douglas.

199 HOUSEKEEPING ROOMS WANTED

YOUNG MALE WISHES ACCOMmodation immediately, Colwood-Victoria area. 382-2151. Leave message for John Robertson.

YOUNG MAN WITH SMALL DOG needs furnished room with kitchen facilities by Oct. 1. 383-5014 or 383-3919, after 6.

200 APARTMENTS TO RENT UNFURNISHED

"HOMEHUNTERS"
OF CANADA
598-5101

$190—Suite, couple or single.
$210—1 B.R., mature couple.
$249—1 B.R., near hospital, Uvic.
$290—2 B.R., singles OK, seaview.
$220—2-B.R. Cottage, Kids O.K.
$226—2 B.R., sauna, handy.
$300—2 B.R., 2 kids OK, couple.
$300—2 B.R., 1 child, couple only
$375—3 B.R., pool, F./P., family.
$275—3 B.R. trailer 12x68, couple
FEE
OPEN 7 Days A Week
1394 Hillside Ave.

Harbour Towers
LUXURY PENTHOUSE
Available Now
—Corner suite
—1500 sq. ft. $675
HARBOUR TOWERS, 385-2405

NEW
Unfurnished suites — Rudlin and Chambers. Studio — one and two bedrooms.
Available 15th Oct.
Regret no children or pets. For info — contact
P. R. BROWN and SONS LTD.
762 Fort St. 385-3435

2 BEDROOM CONDOMINIUM ,2 baths, appliances, drapes and carpets. Located, Rockland near Cathedral. Adults only, no pets. Sept. 1975 to May 1976 at $375.00 monthly. 386-7521.
BOORMAN INVESTMENT CO., LTD.
1111 Government St.

H.M.S. GANGES APTS. OUR nicest interior second floor, 1-bedroom suite, overlooking Ganges Harbor. Prefer quiet elderly couple or quiet widow. Sorry no pets or children. Reasonable rates. References required. A. P. Lloyd, 112-537-5179 or R.R. 1, Crofton Road, Ganges, B.C.

ONE BEDROOM SELF-CONtained basement suite, Foul Bay Rd. - Crescent area. Available October 1, $175 month. Suitable single working person. No pets. References required. Phone 595-3779 after 5 p.m.

3 BEDROOM CONDOMINIUM, 2 baths, wall to wall, fridge, stove, washer and dryer. Near Gorgevale golf course, schools and parks, 1-3 children, no pets. Deposit and 6 month lease $325 - $359. 383-4568.

1 AND 2-BEDROOM SUITES available immediately. No children or pets. Hybury House, 3868 Shelbourne St., Resident Manager 477-9601.

ONE BEDROOM BASEMENT suite, with washer, dryer, fridge, stove, wall to wall. All utilities paid. Sidney. No children, no pets, 656-1549.

ADMIRAL'S COURT
Deluxe 2 bedroom suites, now renting, from $300 to $325 November 1 occupancy, 383-6113.

ELDON PLACE
October 1st, two bedroom, $263. Bachelor $179. Older adults only. No pets or children. All facilities Phone 386-0614.

2 LARGE BEDROOMS, LIVING room, kitchen, den with fireplace, fridge and stove. Call 384-2012 or 479-5781.

SUIT BUSINESS PERSON, OFfice with kitchen, bathroom, living accommodation, town area, $170. 598-4060, 6-8 p.m.

ESQUIMALT — 1 - BEDROOM apartment available immediately. $177. Call 479-8072.

BACHELOR SUITE ROCKLAND Linden area, phone 384-4376 after 10 a.m.

1 BEDROOM, $193. OCT 1 382-4484.

201 APARTMENTS TO RENT FURNISHED

SHERWOOD PARK INN
123 Gorge Road E.
OFFERS:
APARTMENTS
At special rates for staying monthly or weekly — as low as $415 for bach. units and as low as $525 for 1 BR units (for 30 days).
Complete with all the comforts of home, including:
—cooking facilities
—color TV (cablevision)
—easy parking
—telephone service (no charge)
—utilities — heat, power (no charge
—maid service supplying linens and towels weekly
—ice machine
—answering service at front desk
—in-house conveniences such as dining room, coffee shop, 3 licensed facilities.
For viewing and further information call:
386-1422

LOOKING FOR AN APARTMENT?
Why not stay with us in luxury at the "Sociable" motel on the Gorge Waterway, the Craigflower Motel. Special winter rates as low as $250 for 30 days.
See What Comes With Our Special Winter Rates!
—Fully furnished suites
—Cooking facilities
—Color TV (Cablevision))
—Easy parking
—Telephone service (no charge)
—Utilities — heat, power (no charge)
—Linen supplied weekly
—Towels supplied weekly
—Maid service weekly
—Laundromat available on premises
—Ice machine
—Answering service at front desk.
For viewing and further information call 388-7861

OXFORD TOWER INN
133 GORGE RD. E.
NOW RENTING
WINTER RATES FOR
1 B.R. Units — Monthly or Weekly
Monthly $247.50 (30 days)
Fully Furnished Including
—Heated indoor pool — swirl pool — sauna.
—Games room.
—Colour TV (cablevision).
—Dishes — cooking facilities.
—Telephone — no charge.
—Utilities — heat — light — no charge.
—Ice — pop — cigaret machines.
—Message service — front desk.
—Maid service — linen and towels weekly.
For information and viewing: Call 388-6431

CHATEAU VICTORIA
Victoria's DOWNTOWN HOTEL and APARTMENT Complex.
740 BURDETT Ave., 382-4221
Lovely 1-bedroom suites from $450 per month with all services.

1-BEDROOM FULLY FURnished, near Stadaconna Park, also one fully furnished bachelor. 595-0246. 595-1771.

201 APARTMENTS TO RENT FURNISHED

PENTHOUSE MANOR MOTEL
2930 Washington 388-7818
New ultra modern deluxe 1-bedroom and bachelor apts. beautifully furnished, situated in quiet location overlooking Gorge waterway. close to bus service. Includes color washtr, cooking utensils, linens TV, frost-free fridge, stove, dishwasher, cooking utensils, linens and dishes. Maid service, rent by day, week or month.

DE LUXE ACCOMMODATION. Furnished bachelor and 1 bedroom suites available from September 15. Colored TV, dining room, laundry, indoor pool, hydro pool, saunas, lounge, maid service, answering service. No pets. Canterbury Inn, 310 Gorge Rd. Phone 382-2151.

DE LUXE ACCOMMODATION. Furnished bachelor, 1 and 2 bedroom suites available from Sept. 15. Maid service, answering service, indoor heated pool, saunas, coffee shop, dining-room, laundry, colored cable TV. "No pets". Coachman Inn, 229 Gorge Rd. E. Phone 388-6611.

COMFORTABLE 1 BEDROOM apartment in large block in Esquimalt area close to Naden. Situated ground floor, facing onto swimming pool and court yard. Everything included. Suit 1 or 2 persons. 383-3224 after 5 p.m.

SUPERIOR 1 BEDROOM APARTment in Oak Bay village area. Delightful views from balcony and all windows. Suit 1 or 2 persons — University personnel? Completely furnished including linen etc., and color T.V. 383-3224 after 5 p.m.

BEAUTIFUL LOCATION. COMfortable, completely furnished, one-woman apartment. Sublet winter months, $150. Victoria Press Box 549.

NOV 1 TO APRIL 1, FULLY FURnished bachelor apartment suitable for 1 mature lady. Non-smoker, $195. Beacon Hill Park. 386-3655.

FURNISHED 3 BEDROOM HOME with oil furnace and fireplace on acre, Shawnigan Lake, available Oct. 1. References. $300. 598-3284 or 598-2123.

WANTED FEMALE 25-40 YEARS to share apt. Oct. 1, in James Bay, 383-8825, 592-9103.

DORIC MOTEL. REASONABLE rates. Kitchenettes. 3025 Douglas St.

SUITE IN VICTORIAN HOUSE, includes utilities, share bathroom. $125, 383-1000.

ESQUIMALT, BASEMENT BACHelor suite, furnished. Near Beach and Park. 382-9644.

SUITE FOR QUIET NON-smoker, male, $135. 385-6292.

202 APARTMENT FURNITURE TO RENT

STANDARD FURNITURE
Three Rooms from
$35 per month
Immediate Delivery
382-5111

WE RENT 3-ROOM GROUPS. MacDonald Furniture Mart, corner of Broad and Pandora. 383-1171.

203 APARTMENTS WANTED

"HOMEHUNTERS"
OF CANADA
598-5101
TIRED OF HUNTING FOR ACCOMMODATION?
We are working 7 days a week locating suitable vacancies that meet your needs.
We have many vacancies on hand at all times.
DON'T WAIT
Call NOW or drop in any time for more information.
1394 Hillside Avenue

REQUIRE BACHELOR OR ONE bedroom suite for Nov. 1st, 1975. Please contact L. Thomas at 9—10710 127th St., Edmonton, Alberta. Phone collect 452-3275 after 4 p.m.

TWO TO THREE-BEDROOM, UNfurnished, with fridge and stove, few or no stairs, for responsible handicapped woman and 2-3 companions. $250-400. Around Oct. 15. Urgent 386-6584, weekday evenins.

STUDIO OR SELF CONTAINED suite wanted for single businessman. Must be near old St. Ann's Academy. Phone Mrs. Lee Monday to Friday 387-5219.

MATURE WORKING WOMAN, seeks bachelor or one bedroom apartment by October 1st. References. Call 384-5791, after 5 p.m.

YOUNG SIDNEY BUSINESSMAN requires bachelor suite furnished, as soon as possible, $150 to $185. 656-4812 or 656-2589.

SINGLE FATHER WITH 7-YEAR-old son urgently requires 1 or 2-bedroom apt. by Oct. 1, prefer downtown. 595-2437 after 5.

SINGLE JUBILEE HOSPITAL employee with small quiet dog, seeks apartment in same area. 384-0386 before 1 p.m.

URGENT—MIDDLE-AGED CHRIStian couple, no children, require one-bedroom apartment. Phone 384-6189 or 477-8764.

WANTED — ONE-BEDROOM furnished apartment or cottage, preferably fireplace for working couple. 592-6202.

RESPONSIBLE YOUNG WORKing man needs place to live October 1, $100 maximum. 384-6352 Allister.

RESPONSIBLE BANKER AND wife require 1 bedroom duplex, inlaw suite or apartment. Phone John Lenardon, 388-5511.

MATURE ESTABLISHED MALE seeks unfurnished accommodation. Prefer part of older type house. Reply Victoria Press Box 544.

SMALL SUITE, BIKING DIStance from Yates and Douglas, discreet tenant. 385-1069.

PROFESSIONAL WOMAN SEEKS single self-contained furnished accommodation. 477-0602 evenings.

WORKING GIRL NEEDS 1-BEDroom suite. Please call 598-5945 after 5:30.

TWO GIRLS WANTING 1-BEDroom apartment by November 1st. 112-743-2267.

QUIET WORKING GIRL REquires bachelor or 1 bedroom Maximum $130. 383-4288 after 3:30.

206 DUPLEXES TO RENT

FAMILY OF 4, YOUNGEST 14, seek home to rent. 2-3 bedrooms, consider unfurnished, semi, or furnished. Esquimalt-View Royal if possible. Father is professional person. References. Please phone 387-6311 8:30-4:30 p.m. or 479-8777 after 5 p.m. and weekends.

RELIABLE WORKING COUPLE for lower 2 bedroom suite in up and down duplex. One or two children considered. References a must. Heat and water included. No pets. $295 Esquimalt. 382-7384.

AVAILABLE OCTOBER 1ST, 2 bedroom, no basement, side by side duplex. Couple only. No pets. After 6, 598-3512.

CENTRALLY LOCATED, 2 BEDroom duplex suite, child acceptable, $325 per month, including all utilities, 598-8366.

2 BEDROOM, SIDE-BY-SIDE. DUplex, full basement. Drive-in garage. Vacant Oct. 15. 598-7788.

207 DUPLEXES WANTED TO RENT

YOUNG DENTIST, WIFE AND 2 small children require 2-bedroom duplex or house by November 1 or earlier. Have good references. Please phone 384-3541.

NOV 1, RESPONSIBLE WORKING couple. 1-2 bedroom side by side. Main appliances. $250. 382-6583 after 6.

210 HOUSES TO RENT UNFURNISHED

FOR RENT
October 15th, 4590 SEAWOOD TERRACE, Gordon Head area. 3 BDRMS and family room. $450 per month. Unfurnished.
385-7721 385-7721
GARDNER REALTY LTD.

THREE BEDROOM MAIN FLOOR of house, washer, dryer, fridge, stove, stone-throw of two parks, two schools, sports centre an shopping village, 1 block from main bus route, no pets, references required immediate occupancy. 478-7860 evenings.

2-BEDROOM BUNGALOW IN SIDney, stove, fridge, fenced back yard. Fruit trees. $270. 656-6190.

210 HOUSES TO RENT UNFURNISHED

SEAVIEW WITTY'S LAGOON, OCtober 15th. Modern 5 bedroom home, 2½ baths, wall to wall, drapes. $440 per month. References please. No pets. Minimum 1 year lease or longer if suitable. Phone 477-8163.

SPACIOUS 3-4 BEDROOM SPLIT level Strawberry Vale, gardeners' delight; children welcome, no pets! Appliances, some furnishings if required; 1 year lease; references; $456. 479-7095.

OCEAN FRONT 3 BEDROOM, rec room, dining room, 2 fireplaces, 1½ acre, greenhouse, gardener. $600. 1-year lease. Occupancy, immediately. 592-7113 after 6 p.m.

COOK—MAPLEWOOD AREA
2 brand new. 3 bedroom, fullbasement houses. Adults only. $500 per month. References required. 384-5016.

SOOKE—AVAILABLE OCT. 1, 3 bedroom home, 1 block from Sooke Stores, full basement with extra bedroom, $325, 642-5718.

FOUR BEDROOMS, MAIN, IMmaculate house, nice garden, drive-in garage. Quadra area. $350. Phone Dhamrait, 383-2491, 386-3231.

3 BEDROOM EXECUTIVE home, excellent location. Ocean view $575. 598-3046.

COUPLE TO SHARE LARGE central house, rent $140. Phone 382-8763 after 5.

211 HOUSES TO RENT FURNISHED

HOUSE TO RENT
5020 Cordova Bay Road. 3 BEDRMS, water view, $450 per month.
385-7721 GARDNER REALTY LTD.

FEMALE 20 OR OLDER, NICE clean 3 bedroom home, full basement, dishwasher, fireplace, washer, and dryer, working mother, 2 children, 6 and 4 years old both in school, available Oct. 1, call after 6, 595-0705.

COMPLETELY FURNISHED new 2-bedroom house, Shawnigan Lake waterfront. Oct.-May 31. 30 minutes from Victoria. No pets. $350 per month. 598-5030, 743-5117.

COMFORTABLE FURNISHED three bedroom home three blocks from Beacon Hill Park, sea, shopping centre, November 30 to January 30, $300 month. References required. Victoria Press, Box 538.

FURNISHED THREE BEDROOM home, oil furnace and fireplace, on 1 acre Shawnigan Lake available Oct. 1. References appreciated, $300 a month 598-3284 or 598-2123.

SHAWNIGAN WATERFRONT, comfortable home, 1 bedroom plus 2 sleeping gables. Electric heating. $275. 478-7922, 743-5495.

SMALL 2 BEDROOM HOUSE, dishes, cooking utensils and bedding if required. Call 382-2051, Friday, Saturday or Sunday.

OCT. 1, SALT SPRING, PRIVATE beach, 2 bedroom furnished cottage, $200. One bedroom at $175. Ganges, 653-4237.

212 HOUSES WANTED TO RENT

YOU WON'T FIND BETTER tenants. 2, 26-year-old working males, free school teacher and swim instructor. Need 2-bedroom house or apartment. Preferably in country. Max. $300. Respect for other peoples property. Willing to caretake or maintain house and property. Will keep your house a home. Ask for Scott, day 479-1813. Night 384-9564.

FAMILY OF 4, YOUNGEST 14, seek home to rent. 2-3 bedrooms. Consider unfurnished, semi or furnished. Esquimalt-View Royal if possible. Father is professional person. References. Please phone 387-6311, 8:30-4:30 p.m., or 479-8777 after 5 p.m. and weekends.

CHRISTIAN FAMILY WITH TWO toddlers and animals would appreciate accommodation on farm. Willing and able to do gardening, livestock care and handyman work maximum of $350 and-or services given 479-8976.

RESPONSIBLE WORKING COUple needs accommodation in North Saanich, during Oct. and Nov. $200 per month. Will take good care of your house, 479-1578 after 9 p.m.

RESPONSIBLE MARRIED COUple with baby require a house in a quiet location in Victoria or within any commuting distance. Willing to do maintenance, painting, gardening, etc. 386-9993.

YOUNG COUPLE URGENTLY seek accommodation on Saanich Peninsula, especially Deep Cove area; preferably cottage or small house. Will care for your summer cottage during winter. 384-4088.

DESPERATE, REQUIRE BY OCtober 1. 3 to 4 bedroom house Fairfield, James Bay, Vic-General area. Excellent references. Phone after 4 p.m. 382-1304.

UNIVERSITY PROFESSOR AND family arriving from Scotland end of September require furnished house for 2-3 months. Days 477-6911 loc. 448. Evenings 479-5655.

RESPONSIBLE PERSON WITH young child and dog require low rent. One or two bedroom house or duplex in Fernwood area by November 1st or earlier. 386-9303.

RESPONSIBLE MARRIED COUple with new baby wish to rent 2 bedroom house or duplex in quiet area. Approximately $190. Please phone 383-1609. Good references.

WORKING COUPLE, 2 SCHOOL age daughters, no pets, regular 2 bedroom accommodation, Langford, Colwood area. By Nov. 1, 382-9802.

YOUNG MAN 21 AND SMALL dog, house trained, needs 1 or 2 bedroom house. Oct. 1 or any time after that. 383-5014 or 383-3919 after 4:30.

YOUNG WOMAN WITH 2 SMALL children seeks small house or duplex, Langford, Metchosin or Happy Valley area, 478-1428.

RESPONSIBLE COUPLE NEED furnished house in Brentwood for approximately 6 months. From November 1st. 652-3866.

RESPONSIBLE FEMALE STUdent with 2 children, require 2 bedroom accommodation, immediately. Max. $250. 382-5794.

OLDER HOME IN COUNTRY, unfurnished and secluded, will take immediately but must have by Dec. 1. 478-3686.

2 HOME LOVING RETIRED sisters will take best care of 2-bedroom home. Non-smokers. Best references. 382-0535.

SMALL, ONE OR TWObedroom home. For working mother and boy 5. Sidney area. 382-2673.

YOUNG COUPLE WISHING small one or two bedroom home, reasonable, phone between 6-7, 477-0553.

SIDE BY SIDE SUPLEX OR house, working couple, no children. $300 max. 478-9681 after 6 p.m.

VICTORIA BROADCAST EXECUtive requires 2 or 3 bedroom house by Oct. 1. 384-9311, 9-5.

WANT TO RENT 3 BEDROOM house for family of 5. Call 385-0308.

215 HALLS, WAREHOUSES, STORES AND OFFICES TO RENT

SOOKE
RETAIL OFFICE, COMMERCIAL
New building in Sooke centre for lease. Four 1000 sq. foot spaces or combinations will be available approximately November 1. 1975 from $250 per month. Ph.: 642-4118 anytime.

NORTH PARK BETWEEN BLANshard and Quadra ground floor retail or professional new office space, in apartment building with 200 suites in the block. 50 parking spaces $3.50 and up per square ft. 477-1784 anytime.

$60 PER MONTH. SMALL ground floor office in modern commercial residential building. Includes utilities and use of swimming pool. Additional storage space, and indoor parking available at additional rent. 388-6100.

CITY CENTRE
In the heart of downtown shopping district. Store 1,000 sq. ft., also store 2,400 sq. ft. 477-5719 or 477-2106.

COLWOOD AREA, RETAIL space available, I the new Hatley Park shopping center. Opening December, 1975. For information, 388-5812.

SHELBOURNE PLAZA SHOPping Centre, 960 sq. ft. retail unit available. Excellent customer parking and good frontage. Inquiries, 383-4168.

215 HALLS, WAREHOUSES, STORES and OFFICES TO RENT

SINCE 1887
Pemberton, Holmes Ltd.
1000 Government St.

FOR LEASE
Offices
1 FORT ST. - JUBILEE HOSP. 2625 sq. ft. on two floors. Excellent professional space. Reception area, board room, 4 private offices, at least 4 more possible.
2 QUADRA and MACKENZIE — 9000 sq. ft. on 3 floors. Excellent location for serving the Greater Victoria area. Parking for over 50 cars and good public transportation.
3 THE COUNTING HOUSE — 1,000 sq. ft. professionally renovated. Undivided space. Fully carpeted with exposed brick walls. Downtown core location at a reasonable rent.
4 GOV'T ST. nr FORT ST. — 1160 sq. ft. divided into 4 private offices and a board room. Three skylights provide excellent neutral lighting. Fully carpeted, lower rent.
5 QUADRA and GREENRIDGE — up to 14,000 sq. ft. of new high quality space. Excellent parking with all features including air conditioning.
6 BASTION SQUARE AREA — 2,775 sq. ft. on 2 floors with one floor divided. Professionally remodelled heritage building.
7 NORTH DOUGLAS — up to 5,300 sq. ft. of new office space priced very reasonably.

Warehouse
1 NORTH DOUGLAS — up to 6000 sq. ft. of new full high space. Good access to Douglas St. Can combine with office space above for an excellent distribution centre.
2 LANGFORD — 6900 sq. ft. of basement warehouse. This space can be finished to tenant's specifications. Rates as low as $1.50 per sq. ft.
3 ESQUIMALT — 10,000 sq. ft. of warehouse-office space. 2 large looding doors plus many small loading doors. New building, excellent distribution centre.

Retail/Office
1 TOWN AND COUNTRY AREA — 1750 sq. ft. located on Douglas St. near Saanich Rd. Excellent exposure for retail or storefront office. On site parking.
2 LANGFORD — 3000 sq. ft. In new centre near Goldstream and Jacklin. Ground floor with parking at the door.
For further details on the above or to discuss your individual space requirements contact.
ROBERT D. LAW
384-8124 478-9474

OFFICE SPACE RENT OR LEASE
1 Available Oct. 1st. Approx. 1000 sq. ft., main level, close to Town and Country. $275 per monh on a 2-year lease with option to renew.
2 Available early December, air conditioned, on Hillsie near Quadra.
RICK KINNIS 477-9394
WESTMONT REALTY LTD
386-6796

Harbour Towers
LUXURY PENTHOUSE OFFICE
Available Now
—Corner suite
—1500 sq. ft. $750
HARBOUR TOWERS, 385-2405

ESQUIMALT
"ADMIRALS COURT"
Commercial space at street level now leasing. Offices or retail with approx. 11,000 sq. ft. available. Air conditioned. Nearing completion at 1315 Esquimalt Rd. (Corner of Admirals and Esquimalt Roads.)
BRENT D. EWING
BAYSHORE REALTY LTD.
1006 FORT ST.
388-6424

READY FOR OCCUPANCY, HARTWIG COURT, Victoria's finest heritage building. Featuring a historic atmosphere, combined with modern amenities. (Elevator service and air conditioning included) and overlooking the Inner Harbour. This prestigious, downtown location offers parking convenience. A limited amount of office and retail space is available. Don't miss out. Give us a call for more detailed information. Remember — "On the Sea, or by the Sea, Hartwig Court's the place to be." Diversified Holdings Ltd., Leasing Department 398-9181 or after hours 388-4601.

STEEL CLAD BUILDINGS FOR SALE
Various sizes to suit. Overhead doors. Will supply and install. Excellent buys.
For information write Robco Steel Structures Ltd.
5525-208th St.
Langley, B.C.
Or Call
112-530-4847

Park Pacific
PROFESSIONAL OFFICE SPACE available in new five storey concrete, fully air conditioned and carpeted building on Quadra Street near McKenzie Avenue with abundant on site parking. Architect designed interior layout and decor provided.
Park Pacific Apartments Ltd.
388-5491

NOOTKA COURT
1972 and 1974 Park-Tilford Trophy Finalist. Offers — first time — 1,167 square feet office space. Completely modern including wall-to-wall carpeting, partitioned with first class panelling and air condition, Oct. 1, 1975 occupancy. Diversified Holdings Ltd., Property Department. 388-9181 or after hours 388-4601.

EMPRESS HOTEL
Offices to Lease
Approx.: 200 sq. ft. $85 month
300 sq. ft. $125 month
360 sq. ft. $150 month
425 sq. ft. $175 month
One year lease with option to renew, rent includes heat, water and light.
Moody and Mason Realty, 386-7771

NEW SHOPPING CENTER
now leasing, Colwood-Metchosin area. 388-5812

RETAIL SPACE
North Quadra shopping centre, prime lease for sale. Main floor, 1100 sq. ft. uniquely decorated with carpeting. Basement 700 sq. ft. Phone anytime, 385-8991.

ESQUIMALT-ADMIRALS RD.
3,000 general commercial space. Professional offices, store, etc. All or part. High traffic flow and good exposure. 386-0832 for information.

SIDNEY
3000 sq. ft. new warehouse or manufacturing space available Oct. 1. Approx. $2 ft. Ellehammer Industrial Malls, 656-3911.

FOR LEASE
1500 sq. ft. wholesale or retail or office space, Quadra and Hillside. Good parking. Available now. 384-5324.

215 HALLS, WAREHOUSES, STORES and OFFICES TO RENT

1000 SQ. FT. OF RETAIL OR OFfice space available Oct. 15 across from Mavericks Market, 893 Esquimalt Rd. $300 per month. 385-2078, 473-9123.

RETAIL STORES FOR RENT
Retail units available in the mall at 720 Yates St. For leasing information contact M.E.P.C. 383-4168.

RETAIL OR OFFICE
Beacon Plaza, Sidney. 950 sq. ft. in heated mall (can be subdivided). Phone evenings. 592-6282.

233 MORTGAGE LOANS and INSURANCE

We Specialize in
FINANCING LAND DEVELOPMENT
APT. SITES
ACREAGE OR SHORT TERM HOLDINGS
1st or 2nd MORTGAGE LOANS
ANYWHERE IN B.C.
CASH VALUATIONS ON EXISTING MORTGAGES OR AGREEMENTS GIVEN WITHOUT OBLIGATION.
COURTESY TO FELLOW BROKERS
PHONE COLLECT TO L. THOMAS AT OR 478-1720
Douglas Hawkes Ltd.
990 Blanshard St.
(OFFICE) 384-7128 (RES.) 595-7165

1st - 2nd - 3rd MORTGAGE LOANS
NO BONUS
NO DISCOUNT
NO HIDDEN CHARGES

Borrow	Pay Monthly
$ 2,500	$ 27.03
$ 5,000	$ 54.05
$ 7,500	$ 81.08
$10,000	$108.10
$15,000	$162.15

12% int. 20 am. 5-yr. term
NO AMOUNTS TOO SMALL OR TOO LARGE
HIGHEST PRICES PAID FOR EXISTING MORTGAGES OR AGREEMENTS
INTERVIEWS IN THE PRIVACY OF YOUR HOME
MONEY IMMEDIATELY AVAILABLE
W. A. (Bill) Hodgson
385-4528
24-hour service
Byron Price and Associates Ltd.

RIM ROBERTS INVESTMENTS & MANAGEMENT LTD.
702-1175 DOUGLAS 388-6691
NEED MONEY?
TO BUY — BUILD — REMODEL — REFINANCE
1st — 2nd Equity Mortgages arranged or purchased
—AGREEMENTS FOR SALE PURCHASED OR SOLD
—BUILDER'S INTERIM FINANCING ARRANGED
—We loan in ALL AREAS including Up-Island.
—For Quick Courteous Confidential 25-hour Service Call:
D. H. MacGILLIVRAY 388-6691

NEED MONEY?
First, Second or Third Mortgages available based on market value. Free evaluation on your home or land. Call ELLWOOD NAULT, 388-4150 or OLYMPIC REALTY LTD., 385-5741

TRY TRUMP
Victoria's professional Total Mortgage Service
598-3014

CONTINENTAL FACTORS INCORPORATED
Now Serving British Columbia
Mortgages — Loans — Investments
RESIDENTIAL — COMMERCIAL
CONSTRUCTION — INDUSTRIAL
REFINANCING — FACTORING
Apply to Mortgage Division
367 Burnside Rd. E., Victoria, B.C.
Office 385-2321 Eves. 385-6178

MORTGAGE FUNDS AVAILABLE FOR FIRST MORTGAGES AT 12%, SECOND MORTGAGES AT 15% AND INTERIM FINANCING. FOR DETAILS CONTACT MR. McKENZIE 386-7521. BOORMAN INVESTMENT CO. LTD. 1111 GOVERNMENT ST.

$500,000.00
Available immediately for interim financing of construction or development. Also conventional second mtges. 20 year amortization, 15 per cent.
R. M. GEDDES
PRINCIPAL PROPERTIES LTD.
4088 Shelbourne St.
477-9514 days 477-6430 eves.

AVAILABLE, PRIVATE FUNDS up to $30,000 for first mortgage — 3-year term — 11 to 12 per cent. 385-3693.

CASH FAR ANY WORTHWHILE purpose; NEW car, Foreclosure, Debt Consolidation. Please Call: RATHER Realty Ltd. 384-0212

Funds available immediately for 1st and 2nd mortgages. Contact:
david burr ltd.
655 FORT ST. 384-9333

234 MORTGAGES FOR SALE

NO DELAY
1st, 2nd and 3rd mortgage money available. Answer in 24 hrs. Ben Greig, ETC. 386-6164 or 598-3105.
CASTLE PROPERTIES LTD.

CASTLE PROPERTIES LTD.
Welcome inquiries from investors who may wish to do business in 1st or 2nd mortgages or interim financing. Please contact Ben Greig. 386-6164 or 598-3105.

Raynel Mortgage Corp.

1st	$22,000,	14% Pmt.	$249
1st	$55,000,	13% Pmt.	$606
2nd	$9,500,	15% Pmt.	$122
3rd	$4,000,	16% Pmt.	$ 51

Excellent Covenants and Security
Call 388-5441

18 PER CENT
Excellent 1st mortgage— 6-month term.
R. GEDDES, 477-9514 Days 477-6430 Eves.
PRINCIPAL PROPERTIES LTD.
4088 Shelbourne St.

CASTLE PROPERTIES LTD.
2nd mortgages available 15 %p.a interim financing 18%. Irene Dalziel, 386-6164 or 477-6380.

234 MORTGAGES FOR SALE

NEW NEW NEW
2nd Mortgage Rates To Qualified Applicants
13½ Per Cent
No prepayment penalties.
No long delays for approvals
Low monthly payments
Life insured for your protection.
Up to $25,000 at no additional cost.
Phone Now!
RAE INVESTMENTS LTD.
388-7891, Eves. 477-3886

SINCE 1887
Pemberton, Holmes Ltd.
1000 Government St.
INVESTORS
Excellent Quality mortgages available from 12-12½ Per Cent. For sound investments call
PEMBERTON, HOLMES LTD.
384-8124

235 WANTED TO BORROW

WANTED TO BORROW NOW
$70,000 as a 2nd mortgage on choice commercial property. Excellent covenant. Call:
GLENN NICHOLLS
388-6231 598-7689
GERRY FINNIGAN
388-6231 479-1040

240 BUSINESS OPPORTUNITIES

LIKE BOWLING?
For fun and profit. A modern 12-lane business with option to buy real estate. Lots of parking. Growth area near Victoria. No competition. Elderly owner retiring, will give good terms.
Ken Walters
385-2481 (24 hours)
Swinerton, Stewart Clark, Ltd.

MARINA
and BOAT REPAIR business. Priced at $197,000. Fully equipped 30'x60' machine shop; separate residence; 2 floats and ways; 100 ft. harbour frontage with foreshore lease. Victoria location. This is a going concern for an ambitious person with initiative and foresight. $47,000 down payment might qualify you. View by appointment only with:
SHIRLEY MOLLBERG
386-2911 478-5327
Homefinders, Wall and Redekop

GROCERY STORE
With new 4 bedroom living quarters above. Enterprising family business in a developing area, showing increased monthly volumes—room for expansion, easy access and parking.
CONTACT: BRUNO SEGUIN
Res. 339-4257
NANAIMO REALTY (COURTENAY) LTD.
334-3124

FABRICATING SHOP IN THE Duncan area requires an experienced man in the fabricating field to take over as general foreman. Applicant must be extremely versatile in blueprint reading. Experience in handling employees and customers would be a major asset. Please list all qualifications and past experience. All replies will be kept confidential. Victoria Press. Box 478.

RESTAURANT, BUILDING AND living quarters, over one acre of land with ample parking. Grossing well over $100,000 a year and growing with an excellent reputation. Possibilities of neighbourhood pub. Asking only $225,000 for land, building, equipment and stock. For further information write Victoria Press Box 476.

FAMILY STORE
With 3 bedrm. apartment. Space for expansion on this clean and bright grocery store. Good neighborhood, close in. Lge. garage and storage. call:
MRS. McKEAGE, 479-5868
388-6231
Island Pacific Rlty.

MOBILE HOME PARK
25 pads — plus — 3 bdrm. house. 1 trailer in park included. Park is in excellent condition showing good return. Located in Duncan area. Price $178,000, financing available. Call
JACK GREENWOOD
386-2911 384-5228
Homefinders Wall and Redekop

GROCERY BUSINESS
$10,900 asking price. Excellent business. present owner leaving country. Good traffic area.
OLIVE L. MARTIN
386-3231 385-7266
BLOCK BROS. REALTY LTD.

MOTEL
40 unit, 3 year old motel in one of Victoria's best possible locations. Block and frame building, ultra modern. Asking $725,000. Also large undeveloped area to be completed. Call:
477-0191 BILL KAPTEYN 477-4363
Royal Trust Real Estate Dept.

MOTEL — HOPE, B.C.
17 UNITS PLUS SAUNA
LARGE 4-BEDROOM RESIDENCE, URGENT SALE REQUIRED. LIST PRICE ONLY $195,000. Details available through CONNIE REYNOLDS 384-8001
The Royal Trust Co.

PROFITABLE
Retail business for sale. Excellent location. Vendor leaving Victoria. MLS. Asking $150,000.
386-3231 LARRY WAGNER on pager
LOREA K. TUBB 477-6617
BLOCK BROS. REALTY LTD.

WELL ESTABLISHED DOG Grooming and Clipping Parlor in Victoria, for Sale. Offers considered only from experienced person or persons willing to be trained by present owner. Present Owner will stay on for a limited period of time to ensure smooth transfer. Reply Victoria Press Box 474.

FOR SALE OR TRADE BY owner, 10-unit motel, 24 pad mobile home park and 6-bedroom house. Full price $185,000. Will consider house or acreage as part payment of $65,000 to handle. Write Box 1102, Duncan B.C.

RETAIL SPACE
North Quadra shopping centre, prime lease for sale. Main floor, 1100 sq. ft. uniquely decorated with carpeting. Basement 700 sq. ft. Phone anytime, 385-8991.

BEAUTIFULLY FITTED FIRST-class antique shop. Best location. $8,500 cash, firm. Stock optional. Serious replys only. Victoria Press Box 548.

BAKERY FOR SALE. PHONE 382-4810 after 5:30 p.m.

240 BUSINESS OPPORTUNITIES

MELTON
REAL ESTATE (B.C.) LTD.
912 Douglas Street
1610 Island H'way
SOOKE AREA
3.41 ACRES COMMERCIAL
GROCERY STORE, gas pumps. with 4 bdr. living acc. Also on property small 1 bdr. cabin which could be rented. Lots of potential on this site in a growing area. Full price inc. all equipment, $89,000.00.
RONA HIGGS 642-3835 478-9581

WATERVIEW MOTEL and SERVICE
Excellent year round income producer. Ideal family operation and home. 11 Motel units with 2-bdrm. owner accomodation PLUS Mobile Home Park with hookups for 3 homes and space for expansion. PLUS service station with repair bay. PLUS new owner may apply for the post office business. All this for $220,000.
Genuine reason for sale. The owners misfortune may be your big opportunity. Call now for more information DON LAYMAN 385-0297 or ISLAND HOME LTS. 386-7545.

Opportunity Still Knocks
Cozy bar and restaurant. with a built-in drawing card. Complete with all modern bar and food preparing equipment. Expensive lounge type chairs. All fixtures almost new. An exceptionally nice atmosphere. Ideal for two people or husband and wife team. Realistically priced at $18,500. Located in Esquimalt. Don't wait until the knocking stops, call:
FD KRAFT 652-3676
or JOE BLODGETT 656-5653, today
J. D. BOSDET LTD.
120-727 Johnson Street, Victoria, B.C. 386-3128

USED CLOTHING BUSINESS for only $1500 or reasonable offer. Reduced due to sickness. This is a bargain. 386-3511 after 6 p.m.

241 BUSINESS OPPORTUNITIES WANTED

HAVE $100,000 DOWN PAYMENT on small business. Must be viable operation. 595-1054.

244 REVENUE PROPERTY

MODERN APARTMENTS
Ideally located, close to all amenities on a quiet cul-de-sac in Esquimalt.
First time offered for sale.
8 SUITES — All beautiful, spacious, 2-bedroom suites with balconies with attractive setting among the oaks. Approx. 4 years old. PRICE $160,000.
35 SUITES — 11 large, 2 bedroom (4 with proper f.p.'s), 21 — 1-bedroom and 3 bachelor suites. Also in fine condition and only 4 years old. After increase due February '76 will generate rev. over $76,000. Priced to sell at below replacement cost at $16,000 per ste., mtge. approx. $270,000 at 9¼ pct.
ASKING PRICE $560,000
Exclusive with
S. W. ANDERSON LTD.
384-4833 Res. 385-0279

CADBORO BAY DELUXE 3-SUITE
Exceptional and totally renovated 3-suite home suitated on 2-3 acre with views of Cadboro Bay. Superb owner's 1600 sq. ft. ground floor suite comprises gracious 25x15 living rm. with stone fireplace, floored in luxurious Harding acrilan plush, wall to wall. A 10x14 dining room adjacent to modern kitchen. An 11x18 den or 2nd bedroom. 2 baths, one 4-pce. and a 2-pce. vanity plus dressing room forming part of the overall 22x12 master bedroom. The second floor of approx. 2000 sq. ft. is in 2 unfurnished suites, 1 and 2 bedrm. both with 3-pce. bath. $119,000.
THE ZIEGLERS
The Canada Trust Company
595-5171 592-1768

B.C. LAND AND INSURANCE AGENCY LTD.
ESQUIMALT DUPLEX
Backing onto Parklands area on a quiet cul-de-sac. This 6-month-old up and down duplex has 3 bedrooms, kitchen with eating area, dining room and living room up. Identical accommodation on the main floor with the exception of one bedroom. Vendor has been transferred, asking below replacement cost of $82,900 and no rents have been established. For further information call Don Oakes 478-4334 or George Davies 479-4078 or B.C. Land Langford 478-5588.

FIVE-PLEX
NOT A CONVERSION
$89,000
This building wants an owner operator. It has 4—2 br suites and 1—1 Br suite. All have water views. The apartment is always full but needs someone to live on site and provide TLC. Has approx. $40,000. 1st mtge at 9%.
ALSO
A three-plex at $73,000. in the heart of aprtment land just off Fort Street. Land made up of 6100 sq. ft. Gross income $8,350. A good "hold" situation. Has existing financing. For further information and viewing contac:
JOHN F. COLWELL
384-8124 592-9828
PEMBERTON, HOLMES LTD.
1000 Government St.

Owner Transferred Must Sell Short Order Restaurant
Prime opportunity to take over an attractive short order, take-out family restaurant. Well located in residential neighborhood with good clientele and rising sales. Owner will train and will carry some financing. Please call now for full details.
PAT VICKERY
385-7761 24 hrs. 592-6192 Res.
D. F. HANLEY AGENCIES LTD.

SxS Duplex
Good revenue in this SxS no-basement duplex. Size lot 66x148, 800 sq. ft. each side, featuring 2 bedrooms, F.P. in L.R., cozy D.R., plus good location and views. Priced at $65,900. Particulars call MANUEL LOPEZ, 384-9150 or 477-0141.

Canada Permanent Trust Company
IF YOU ARE THE DISCERNING purchaser who appreciates fine architectural styling and beautiful surroundings, you will call me for information on a selection of different properties, e.g. 5 self-contained suites, Beacon Hill Park area. 13,000 sq. ft. lot. $150,000. Excellent potential. Or 10 L.H.K. units. Very clean, Government House location for $130,000. For more details on these and other properties call: TONY BROGAN 388-6275 pager 2471 Canada Trust 595-5171.

MONEY MONEY
SHOWING 15% before financing this revenue producer located in the Fernwood, Pandora area is on a 7000 sq. ft. lot. Great holding property that will pay for itself. Firm at $64,000. To view by appointment only, exclusively with TONY BROGAN 388-6275 Pager 2471. The Canada Trust Company 595-5171.

COMMERCIAL COMPLEX
GLEN LAKE
Current gross income $12,540 per year. Two retail shops plus 2 workshop-warehouse areas. Over 17,000 sq. ft. of land. Located on Sooke Road with good exposure. On site parking and loading areas. Priced below replacement cost. For further details contact
384-8124 ROBERT D. LAW 478-9474
PEMBERTON HOLMES LTD.
1000 Government Street

214 REVENUE PROPERTY

INVESTMENT PROPERTY

1 DUPLEX ZONED LOT in Esquimalt with cute Bungalow on it. Asking $35,900. TRY YOUR OFFER.
2 ROOMING HOUSE in prime Fairfield on R-3 zoned property presently grossing $9,600 per year. Buy at Land Value only $59,900.
3 BUNGALOW AND LOT—Cute modern 2-3 bedroom Bungalow plus adjoining building lot in Gordon Head. Both for just $66,900.
4 APARTMENT BLOCK—Older 11-suite block grossing over $14,000. TRY YOUR OFFER on asking price of $110,000.
5 PRIME R-3 APARTMENT SITE Fairfield. 14,400 sq. ft. with 2 revenue properties grossing approx. $14,000 per year.

For details on above properties please call WAYNE BUTTERFIELD, Res. 385-0858 or RITHET AGENCIES LIMITED, 382-4251 anytime.

647 NIAGARA STREET
REVENUE
$59,900

This solid building has a comfortable 1-bedroom suite and 6 housekeeping units. Gross income is over $8,000 per year. It needs cleaning, but once that is done there is very little work involved to keep it in good condition. For full details please phone Helen Jones 595-7913, Swinerton, Stewart Clark, Ltd., 385-2481. MLS 13688.

APARTMENTS
1. Waterfront home plus revenue. Enjoy the pleasures of this modern home with lovely ocean views and quiet location. Receive the added benefit of income from the ten suite Apartment Block adjoining. An unusual situation worth investigating NOW.
2. A fully furnished 19 suite block, ideal for a live-in owner.
3. Large modern block in excellent central location. FOR Confidential information to interested parties, please call for appointment. ALMER OLSON 384-8001 The Royal Trust Co.

Good Revenue Property

In Re-Development area, James Bay, 1 Bedroom suite, 1 Bachelor suite and 6 light housekeeping rooms fully rented, fine corner property. $69,900. Call CONNIE WEYLER or SUE WARKE at 477-0141.

Canada Permanent Trust Company

2853-55 GRAHAM ST.
UP AND DOWN DUPLEX
MUST BE SOLD

A great chance to view this older up and down duplex, main floor vacant, a beautiful 76½x135' corner lot, well landscaped with plenty of shrubs and trees, a gardeners delight. Both suites are in very good condition, separate entrances plus full basement. O.O.M. heat. To view this MLS 12727 call:
C. M. BUD FORBES
386-2111 652-2950

DUPLEX

NEW MULTIPLE — VICTORIA WEST DUPLEX with large 2 Bedroom Suite Up and 1 Bedroom Suite down. Each Suite has 3 pce. bath and brick fireplace in living room. Separate meters, OOM. heating. Asking $46,900. For more information and to view, please call:
O. DOUGLAS or E. WILKINSON
382-4251 anytime
RITHET AGENCIES LIMITED.

DUPLEX PLUS SUITE

Invest your capital in appreciating A-1 Investment (Grossing $6.30). These three self contained units in a high demand rental area, are tastefully decorated. Other features include, off street parking, carport, spacious backyard, automatic controlled heating. This is a recent conversion by professional craftsman and must be viewed to be appreciated. Asking $67,000. By owners. For further information, 383-3395.

FOR SALE
PLUMBING AND BATH BOUTIQUE

Well known showroom of plumbing fixtures with established boutique sales. Excellent opportunity for full retail plumbing outlet. Couple could handle. Leased downtown location. Terms. Victoria MDI Plumbing and Heating Planning Centre, contact J. Neave, 1128 West Georgia St., Vancouver, B.C. 685-6457.

ESQUIMALT REVENUE

Ideal for neighbourhood pub and many other possibilities. Over 10,000 sq. ft. lot plus solid concrete building with large walk-in cooler. Ocean view and densely populated area in centre of Esquimalt. Asking $110,000 Open to offers. 477-0191 BILL KAPTEYN 477-4363 Royal Trust Real Estate Dept.

BY BUILDER. BRAND NEW DUplex, 1,200 square feet with 3 bedrooms, 1½ bathrooms. Own 2-storey plus full basement. Prestwood cabinets, wall to wall carpet, all top quality material. High view. Near everything. In beautiful Esquimalt. 1025, 1027 Wollaston. Phone anytime 479-1194.

EXCELLENT HOLDING

Close to Dallas and Beacon Hill Park. Large Apartment zoned lot with up and down duplex.
386-7521 Mrs. O. Zachary 592-2265
BOORMAN INVESTMENT CO., LTD.
1111 Government St.

10 SUITE APARTMENT — 1-2 bedroom, 4-1 bedrooms, 5 bachelor completely furnished, excellent condition. Prime New Westminster location. Full price $150,000. $50,000 to assume at 10% Sincere parties reply to L. Steirle. 592A Mt. Pleasant Rd. Toronto, Ont.

32 SUITE deluxe apartment block — $785,000.00. 64 suite block — $1,000,000.00. (Sorry no phone information.) LEIGHTON NOBLE, 386-2955 or res. 658-8968. Mayfair Realty.

245 REVENUE PROPERTIES WANTED

DUPLEXPERT

In 18 months, we have sold 24 duplexes and revenue properties priced from $35,000 to $150,000. We know the market and have a long list of cash buyers. So list with us and sell. For experienced evaluation call
GLENN NICHOLLS
GERRY FINNIGAN
388-6231 or
598-7689 or 479-1040
Island Pacific Realty

COUNTRY ESTATE WANTED

I have purchasers desiring a "DELUXE" home that is tastefully landscaped and offers some privacy. Prefer View Royal or similar area close to the city. Price range up to $200,000 for suitable property. If you are considering selling please call:
LORRAINE HETT
386-2911, 478-2430, 478-3864
Homefinders Wall and Redekop

DUPLEX WANTED
2- OR 3-BEDROOM

My clients require either a SxS Duplex, or re-modelled Up and Down older home. Will consider house with in-law suite. One half must be able to accommodate a full dining room suite. If you can assist, please call ALBAN BOWES, 479-5693 or OLYMPIC REALTY LTD., 385-5741.

DUPLEX WANTED

2 young couples who would love to own a duplex. Area not important, but trees and garden area a must. If you've been thinking of selling, please give me a call. All replies treated in strictest confidence.
LOLA CLARK
386-2911 479-3010
Homefinders, Wall and Redekop

MODERN SXS DUPLEX NEEDED FOR MY CASH CLIENT. PHONE VICTOR WONG 385-2458. BYRON PRICE AND ASSOCIATES LTD.

ASKE HOLDINGS LTD.
Commercial and industrial property required.
477-5527 Res. 656-1162

245 REVENUE PROPERTIES WANTED

INVESTOR WISHES TO PURchase 15-20 suite apartment. Reply Victoria Press Box 533.

247 COMMERCIAL OR INDUSTRIAL PROPERTIES

OFFICE SPACE
DOWNTOWN
895 FORT STREET
370 sq. dt.
370 sq. ft. $180 per mo. on lease
470 sq. ft. $235 per mo. on lease
JONES BUILDING — 717 FORT STREET
378 sq. ft. $157.50 on lease
990 sq. ft. $412.50 on lease
361 sq. ft. $160.00 on lease
SAYWARD BUILDING — 1207 DOUGLAS STREET
215 sq. ft. $ 90.00 per mo. on lease
384 sq. ft. $160.00 avail. Oct. 31, 1975
Call our office to view
385-3411
KER & STEPHENSON LTD.
680 Broughton Street

INDUSTRIAL ZONING

7,200 sq. ft. lot on high traffic street in Victoria, has 2,500 sq. ft. block bldg with 3 bay service area and office. Ideally suited to automotive, marine or equipment service centre. Let's talk about it. Call:
KEN MANN
BUS 598-5144
T. L. MANN and ASSOCIATES LTD.

COMMERCIAL COMPLEX
GLEN LAKE

Located on Sooke Road with good exposure. Over 17,000 sq. ft. of land. Building is 4830 sq. ft. Divided into 3 sections. Suitable for retail office, workshop, warehouse. Good on site parking and loading facilities. This is your opportunity to locate in this rapidly growing area. For further details contact
384-8124 ROBERT D. LAW 478-9474
PEMBERTON, HOLMES LTD.
1000 Government Street

REQUIRED IMMEDIATELY

Commercially zoned property in any high traffic area
CASH BUYER
Please call:
BOB KOHLRUSS
off. 388-6231 or res. 598-7689,
Island Pacific Rlty.

1.57 ACRES
ZONED
INDUSTRIAL

Excellent corner location that would accommodate the most extensive industrial building. All services will be available. Municipal by-laws permit a most flexible list of uses. $200,000. For particulars, call JACK BETTS, 477-4042 or 385-2471 — Johnston and Co. Ltd.

DUNCAN

2,400 sq. ft. 3-year-old cement block warehouse or garage on large lot with room to expand. Nice office space and two toilets. Automatic oil heat. New listing at $97,000 with good terms. IRENE DALZIEL, 386-6164.
CASTLE PROPERTIES LTD.

CONTRACTORS

Body repair men or anyone requiring a commercially zoned ¾ acre plot plus a fine home on the Saanich Peninsula Call DAR GARSIDE 384-8001 MLS The Royal Trust Co.

METCHOSIN

By builder under construction. 1½ acres, 3 bedroom, full basement. Open to offers. Could be sold as is or completed. 4405 Rocky Point Rd. 479-7973.

METCHOSIN

New by builder, 3 bedroom, full basement brick home, 2¼ acres. Ideal for horses. Price negotiable. 4415 Rocky Point Rd. 479-7973.

1964 TD 20-B ANGLE BLADE, power shift winch plus integral arch, Rops canopy. Excellent condition, $28,500. 746-7804.

3850 MERRIMAN DR., 3 BEDrooms, excellent financing, best offer to $59,000. Private. 477-1980.

250 HOUSES FOR SALE

MAYFAIR REALTY

3147 Douglas St. 386-2955
Woodward's Mayfair Centre

OPEN HOUSE
SAT. 1:30-4:00
1804 HARTWOOD

Only 2½ years old. Lovely condition throughout. 3 bedrooms, master ensuite, living room, dining room with feature wall, deluxe kitchen cabinets. Large sundeck. Full basement has finished 4th bedroom or den. Large L-shaped rec. room, all carpeted, plus 3rd 2 pce. bathroom. Beautifully landscaped. This is a lovely home. Don't miss it! MLS Price $68,900. GEORGE PARSONS, 386-2955 or res. 598-3847.

OPEN HOUSE
1401 McKENZIE
1409 McKENZIE
SAT. 1:30-4:00

REDUCED TO $59,900. Two new 3 bedrooms, 1½ bath home close in. Not yet completed so some choices still to be made. On sewer and storm drain. Underground wiring. Assume large mortgage. Trades considered. GEORGE WALL 386-2955 or res. 478-5681.

OPEN HOUSE
SAT. 1:30-4:30
1436 STROUD

(Hillside to Gosworth to Stroud) You have never viewed a home any better kept or any cleaner than this 3 BR full basement home with an immaculate garden. Close to Simpsons-Sears. Hurry, only $55,900.00 LEIGHTON NOBLE in attendance, 386-2955 or res. 658-8968.

ONLY ONE LIKE IT IN VICTORIA

In beautiful Broadmead this lovely home of distinction offers no-step accommodation with 3 BR, den, 2 full baths (one ensuite), sunken LR, formal DR and easy care lot. Trades welcomed. Asking $99,000 (MLS). LEIGHTON NOBLE, 386-2955 or res. 658-8968.

GORGE WATERFRONT

Waterfront of 70 ft. Lovely view of Gorge waterway. 3 bedrooms, guest size living room and dining room. Deluxe kitchen. Over 1428 sq. ft. on main floor. Full basement has fireplace. This is a quality built home. $85,900. GEORGE PARSONS, 386-2955 or res. 598-3847.

NORTH QUADRA
NEW LISTING

One owner, 21 year old rancher with a very spacious floor plan, 15x24 living room with fireplace, overlooks back garden, 2 good bedrooms, panelled den. The extra large lot averages 80x245, offers privacy, is fully fenced and is on sewer. Bus stop at door. Asking price is $64,900.00. FRANK BOUSFIELD, 386-2955 or res. 382-4968.

NORTH SAANICH

2-bedroom full basement home. Large living room with brick fireplace, separate garage. House is 3 years old and in nice residential area. Full price only $49,900. To view please call DAVE MARSHALL, 386-2955 or res. 656-2056. (MLS)

250 HOUSES FOR SALE

Canada Trust Realtor
No. 9-1537 Hillside Ave. 595-5171

LUXURY HOME
IN A PARKLIKE SETTING

This home is architect designed and custom built only 6 months ago with all the extras. It features 3500 sq. ft. on two levels with 3 bedrooms, 2½ baths, 3 sundecks skylights, recessed lighting, plush carpeting, large rooms, lighting under cupboards, and behind valances, double pane thermo glass windows, 2 floor-to-ceiling fireplaces and much more. You must see inside! You will be delighted with the large family area that includes an 18x22 rec room. 14½x18½ family room, 4th bedroom. All this nestled amongst fir and arbutus trees ON OVER 2 ACRES. You couldn't replace this home at the asking price of
$119,000
595-5171 BRIAN MARTIN

LUXURY LIVING
at a
MODEST PRICE

This is an exciting different style of living — STRATA TITLE DUPLEX — just like a house! Separate driveways, a cedar partition and 10 feet between each unit offers all the privacy and convenience of a new home. The interior is spacious and has 1950 square feet of living area on 2 levels. The interior features a 24x19 sunken living room with a fireplace and glass doors opening onto a patio. The dining room is a good size and the kitchen has a dishwasher and enclosed laundry facilities. Enter into an impressive two-level 30-ft. high entrance and go up the stairs to three bedrooms all with their own glass doors and sundecks. Add all this together with 2½ baths, a large hobbyroom, 2-carport garage and a fully landscaped lot and you've got the best new house deal in town. Buy now and choose your own carpets.
$62,500
595-5171 BRIAN MARTIN

ONE ACRE
N. SAANICH
FOR CUSTOM-BUILT

Contractor has 1 acre and will custom build for $65-70,000. Think of it, the home of your choice on 1 acre in the country and at a very reasonable price. Call now to
DOUG POSKITT
595-5171 656-4236

REDUCED—

To only $52,900. 4 bedrooms plus in-law suite. Backs onto park. Needs some fixing up. Call for appointment to view. MLS.

GLANFORD—
4135 HAWKES

3 bedrooms in immaculate condition. 4th bdrm. finished with rec room and bathroom in basement. Landscaped lot with trees, $55,000. New MLS.

LOCATION—
598 JUDAH

is important. From this 2 bedroom home, you can watch the kids go to school. Upstairs has dining, living and 2 bedrooms. Basement has drive-in garage, finished rec room, workshop and storage. Vendors have bought so make an offer on the asking price of $52,900.

HALF A DUPLEX ONLY 4 YRS. OLD—

1200 sq. ft. with 3 bedrooms. 1½ baths on two storeys. Close to everything in Langford and only $38,900.

13,000 SQ. FT.—

of high view lot will be home for a custom built house to be erected now. We have the plans and we can show you the lot. Call now

TWO 4-PLEXES

on 66x240 ft. lot. Appraised at $200,000 one yr ago, now listed at $150,000 due to low rental. In a prime Parksville location. Call for more details.
TERRY SMOLLETT 656-5882
LES BOHER 598-1665
595-5171

OPEN HOUSE
1334 St. Patrick's
Fri. & Sat.
2-4:30 p.m.

Located close to the village on one of Oak Bays most desirable streets. This newer (13 yrs.) 3 bedroom home offers comfort and seclusion, a modern kitchen with breakfast area, dining room, raised slate hearth corner fireplace, sundeck, back patio, carport, family room and a very pretty secluded back yard with Oak trees, shrubs, rock garden and lawn. Offered for sale at $72,500. ML 13760.
595-5171 TONY BROGAN 388-6275
Pager 2471

EXCELLENT FINANCING

Don't miss this one. It is ideal for children attending Lakehill or St. Margarets school. This fine 3 bedroom full basement home boasts a lovely view of Swan Lake and mountains. Turn up Lakeview off Saanich Road, to 4009 Travis Pl. Priced to sell at $62,900.
TOM McCLUSKEY
595-5171 386-7320

BRENTWOOD BAY BEAUTY

Live the quiet rural life in Brentwood. A lovely 3 bedroom home on a large lot, on one of Brentwood's nicest streets. 3 bedrooms, living room and in-line dining room up. The basement is fully developed with a huge rec. room, family or fourth bedroom, 4-piece bath, and a workshop area. In all over 2,100 sq. ft. finished. A big sundeck is covered so the kiddies can play in the wet weather. Call now:
DOUG POSKITT
595-5171 656-4236

SIDNEY
$64,900

3 level split with many extra features.
3 bedrooms
3 bathrooms
Heavy shake roof
Dble cement carport
Mud room
Finished family room
Balcony off master
And much more. Call now.
DOUG POSKITT
595-5171 656-4236

GORDON HD

Exceptional home of interesting interior design, providing spacious living and entertaining areas. Sleeping wing comprises 3 large bedrooms with 2 full baths, one is ensuite. The 16x24 living room with raised hearth cut stone fireplace and 10x13 dining room provide for spacious entertaining. Kitchen 15x15 is fully equipped with dishwasher, garburator and walnut cabinets and separated breakfast area, and looks down on an adjacent sunken family room. This area plus 11x12 den is served by a third full bathroom. Exterior deck 12x37 is covered and enclosed on 2 sides off dining room. Further partially developed space is available for huge rec room and 4th bedroom. 80x120 ft. lot.
THE ZIEGLERS
595-5171 592-1768

250 HOUSES FOR SALE

Canada Trust Realtor
No. 9-1537 Hillside Ave. 595-5171

OAK BAY
$51,000

This fine, older Oak Bay property is situated on a quiet street of established homes, close walking distance to bus, shopping, and schools. 2 bedrooms, separate dining room. full basement. Immaculate inside and out.
THE ZIEGLERS
595-5171 592-1768

OPEN
SAT. 1:30-4:30
990 BRIGHTON CRESCENT

FOUL BAY, 2 BLKS. SOUTH OF OAK BAY, RIGHT ON BRIGHTON AVE. TO BRIGHTON CRES. This excellent contemporary 14-yr.-old 3-bdrm. home is situated 4 blks. from Oak Bay Village. A 63x95 lot on a quiet, treed, minimum traffic crescent among homes of character and pleasing design. Plaster and hardwood interior, spacious bdrm. closets, well proportioned living, dining rooms and kitchen. Copper plumbing, full high bsmt., drive-in garage. MUST BE SOLD. Drop by and give us your offer. MLS 13740.
THE ZIEGLERS
595-5171 592-1768

CADBORO BAY
LUXURY LIVING
PLUS REVENUE

On 2/3 acre looking out on Cadboro Bay. This totally renovated home has been artistically developed to incorporate three suites, yet retaining the ease of conversion back to single family accommodation. The main floor is presently the owner's suite comprising 1600 sq. ft. of luxury living. Living room 25x15 is carpeted in finest Harding acrilan plush and is set off with a unique stone fireplace and huge sundeck. A 10x14 dining room, 4 pce. bath, excellent modern kitchen, and an 11x18 den or 2nd bedrm. The master bedrm is approx. 22x12 and incorporates a two pce. vanity bath and dressing room. A 2nd floor of 2000 sq. ft., similarly elegant, provides spacious living area, plus three bedrooms for present use as unfurnished one bedrm. and two bedrm. suites. For information of possible subdivision and accompanied viewing between 10 and 11:30 a.m., please call:
THE ZIEGLERS
595-5171 592-1768

BRENTWOOD BAY
STARTER OR RETIREMENT
$42,900

Small two bedroom home on a huge 76x200 ft. lot. Excellent land for a retired gardener. For the young couples starting out this could represent an excellent investment as this is a huge lot on sewer and should have some future potential. Call now.
DOUG POSKITT
595-5171 656-4236

OPEN HOUSE
SIDNEY
SAT. 1-4 P.M.
10308 Gabriola
$64,900

Follow Pat Bay Highway to Roy's Chevron Station, turn right onto McDonald Park Rd., turn right onto Ardwell and first right turn is Gabriola. This is a quality built, split level home containing these features:
—3 bedrooms all large,
—3 bathrooms
—large living room
—large dining room
—large kitchen
—large family room
—mud room
and much more. Call now to:
DOUG POSKITT
595-5171 656-4236

OAK BAY
DUPLEX
$82,000

Located close to the village in an excellent area, this legal duplex is currently grossing $932 per month. Lot size 78x130. Needs some work, but is in generally good repair. View by appointment only, exclusively with TONY BROGAN 388-6275. Pager 2471. Canada Trust 595-5171.

OPEN HOUSE
SAT. 1-4
1963 CROMWELL
MOUNT TOLMIE
$150,000

Executive home, modern multi level split — 3000 sq. feet of luxury. Two gorgeous rock fireplaces, secluded deck off living room. Kitchen is a homemakers delight. Built in dishwasher, vacuum cleaner system, music and intercom. Observatory and cement patio on roof gives panoramic views of ocean, city and mountains.
JEAN McMICHAEL
595-5171 477-9113

$42,900
Cloverdale

Older two bedroom home, small lot fully fenced back, high ceilings, fireplace. A room could be added in basement. This would be a good starter or retirement.
JEAN McMICHAEL
595-5171 477-9113

IN-LAW SUITE?
$64,900-$66,900

I have two homes that would make ideal inlaw accommodation. Both at present have two pce. bathrooms, rec. rooms, and bedroom on the lower level. These are modern houses on quiet streets with over 1800 sq. ft. of living area on two levels. To view either of these immaculate homes, please call:
JEAN McMICHAEL
595-5171 477-9113

FOUR BEDROOMS
LARGE LOT

Great family home close to schools and right on a bus route. The owners have to sell so make sure you see this one! You will be delighted with the large lot, patio, modern kitchen with an eating area, separate dining room, open staircase, and good size bedrooms. It also has a drive-in garage and a full basement with planty of room for development. Call:
BRIAN MARTIN
595-5171 479-3366

NEW LISTING
$53,900

Just five minutes from Hillside Shopping Centre you will find this two bedroom home with a full basement that has a rec. room, another bedroom, drive in garage and a workshop. This home is well kept with wall to wall carpeting and a dining room. Call:
BRIAN MARTIN
595-5171 479-3366

EUREKA

Beautiful 1½-year-old Brentwood Bay home, featuring nearly 2,000 sq. ft. of tastefully decorated interior, fenced .27-acre view site (approx). Full underground services. Many extras. Asking $68,900. Phone 652-3802.

250 HOUSES FOR SALE

the Permanent
1125 DOUGLAS ST. and
3647 SHELBOURNE ST.

S. & W.
Sandy and Walt's Selections For All

English Tudor
High Quadra

Not your average 55-year-old! Rather a charming 3-bedroom, family home with character offering over 3100 sq. ft. of living space on three levels plus a large workshop. The master bedroom is 12x20 with FP, dressing room with hand basin and conservatory. The ½-acre yard is a combination of lawn, trees, rock, shrubs, fishponds and picnic tables. Realistically priced at $88,900. MLS 13383.

Value Plus
Hillcrest

This quality-built sunshine house has 1394 sq. ft., 3 bedrooms, full basement, floor-to-ceiling brick FP with built-in woodbox and copper planter, three-pce. ensuite and double closets in master bedroom, shake roof plus fully roughed-in basement, waiting for your personalized finishing touch. The setting is a 74x102 lot which will be landscaped. Priced at $72,500.

Pool and Park
Central Saanich

A beautiful ranch style home of 1743 sq. ft. situated on .47 of an acre which is fully landscaped around. The 20x40 concrete pool with built-in BBQ and patio. The 2-bedroom home has large rooms throughout including the 15x20 family room with floor-to-ceiling FP of Mexican white rock. Many more fine features that must be seen. Offers are invited on the asking price of $93,500. MLS 13446.

925 Inskip

The owners have purchased a new home so are offering their large 2-bedroom full basement bungalow to you at an excellent price. The floor plan is unique with the 15x21 LR overlooking the beautifully landscaped backyard. Both bedrooms area 12x13 with large closets and built-ins. The kitchen area is 13x16. Finished rec. rom. with FP, 2-pce bathroom(shower) and laundry room down. Offered at $54,900. MLS 13611.

Excellent Value
Rockland-Cook

The owners are moving up-island in a few weeks so we've priced this house to sell now. Situated on a 70x120 lot this Tudorish style-home offers 4 cedrooms (or three and a den), large LR with FP, inlaid oak floors and french doors leading to the 11x14 separate DR with built-in china cabinets. Fully modernized kitchen, 3 bathrooms, and a large L-shaped games room, rec. room are some of the features. Over 2200 sq. ft. on three levels by offering it at only $67,500.

Open Sat. 2-4
1281 Persimmon
Close

This delightful new home offers a unique and spacious floor plan built around a rock garden. Located in a quiet, area, close to town, it has 3 bedrms. ,family rm. off kitchen, 1½ bathrms., 3 sundecks, partial basemt., plus 1-year builder's guarantee. Priced $71,900. Phone DARIEN BAIN 658-5057 or 477-0141.

Open Sat. 1-4
1807 Forest

Gordon Head, 2½ years old, large family home. Immacualte condition, off white shag, 2 F.P.'s, 3 bathrms., 4 bedrms., (1 down) huge master bedrm., over 1800 sq. ft. of living space on two floors, makes this ideal for the larger family, quiet no thru road, come and see for yourself. BARRY THORNDYCRAFT 477-8487 or 477-0141.

Open Sat. 1:30-4:30
4278 Happy Valley
Road

Right off Metchosn Rd.. A grove of trees shelters this lovely home from the road, but the rest of the 2 acres is level for your garden or to keep your horse or both. Quality construction thru-out with 2 or 3 bedrms., 2 Bathrms., full high basemt., lovely valley views. THIS HOUSE MUST BE SOLD. At the price of $89,500. It cannot be duplicateld. Don't miss it. MAUDE DOBSON 658-8837 or 477-0141.

Open Sat. 2-4
3670 Blenkinsop

Spacious 3-bedrm. home, 2 F.P.'s, 2 bathmrs., cheery kitchen, extra large rec. rm. and close to all amenities. Asking $75,900. For prior viewing cal ELEANOR IBRAY 592-1130 or 477-0141.

Open Sat. 1:30-4:30
4401 Tyndall Ave.

Corner Hillcrest and Tyndall. The "Sunshine" house offering 1400 sq. ft. of living pleasure. Ideal for the young family. The large rooms are thoughtfully planned and decorated. Downstairs is roughed-in with second F.P., bathrm., utility and whatever you desire. Asking price $72,500.

Open Sat. 1:30-4:30
4150 Bracken Ave.

Charming English Tudor home nestled on .48 of an acre offering over 3100 sq. ft. of living accommodation. The L.R., large entry foyer, separate D.R. and master bdrm. all have working F.P.'s. Many more unique features in this home must be seen to be appreciated. Realistically priced at $88,900. MLS 13383.

Gordon Head
Building Lots

Only four left in this new subdivision with underground services. Builders terms available. Priced from $26,500.

Oak Bay
Close to U-Vic

A quality 3 bdrm. full basemt. home. Just 18 years old. The large 75 x 155 lot offers privacy amongst the trees. Features include ensuite plumbing, finished 14 x 25 rec. rm. downstairs, rock F.P. in living room plus much more. Priced to sell at only $76,900. MLS 13794.

Rancher on ½ Acre
Central Saanich

This beautiful ranch style home offers spacious living throughout with a 17x20 L.R., 10x13 D.R., two large bedrms., 1½ bathrms., large 14x20 family rm., plus laundry rm. and storage rm. The bonus is in the back yard, a 20x40 filtered concrete swimming pool with slide, patio and barbecue. Offers are invited on the asking price of $93,500. MLS 13446.

To view any of the above quality listings by phoning SANDY CRAWFORD, 477-1561 or WALT SLOCOMB, 383-4035 or 477-0141.

Country Living

Would be delightful in this nearly new 3 bedroom home, over 1,200 sq. ft. and beautifully constructed for every convenience. 2 stall new barn on this one acre property. Taxes only $460 Gross. Priced at $72,500. For more information and to view please call ELEANOR BRAY 592-1130 or 477-0141. MLS.

Only $42,900

For this 2 bedroom full basement home, F.P., large kitchen, drive-in garage, convenient location, includes drapes and stove. BARRY THORNDYCRAFT 477-8487 or 477-0141.

250 HOUSES FOR SALE

the Permanent
1125 DOUGLAS ST. and
3647 SHELBOURNE ST.

Mount Tolmie

Sea, mountain and city views from this new modern multi-level beauty featuring, 3 bedrooms, all with dressing rooms, D.R. adjoins entrance foyer with curved staircase. L.R. has sugar stone F.P. with secluded deck. 43 foot long family room, slate F.P., observatory with panoramic views of sea, mountain and city. Adjoining cement patio and built-in barbecue. MLS. $150.000. BARRY THORNDYCRAFT 477-8487 or 477-0141.

Gordon Head

Really great family home over 1,800 sq. ft. of living area. Big L.R. with old brick F.P., sundeck off D.R., family sized kitchen, large master bedroom with ensuite, lower level has family room with corner F.P., 4th bedroom and 2-pce. bathroom, close to schools, Raquet Club, shopping and university. $66,900. BARRY THORNDYCRAFT 477-8487 or 477-0141.

Need a Home?
Phone a Home!

Lovely home on dead end street in Oak Bay, close to Oak Bay Village, home offers 3 bedrooms. full basement, F.P., w-to-w carpeting in L.R., sundeck and quietness. Offered for sale at $61,900. MLS 13791. JOT HOME 592-2130 or 477-0141.

Valley Views

Restful, unobstructed, brand new 3 bedrooms, extra large L.R., roughed-in F.P. in full high basement, clean, odorless, economical electric heating. Beautiful in every way for $62,500. JOHN RUSSELL 592-3248 or 477-0141.

Not A Run Of The
Mill Home!

This beautiful character home offers 1350 sq. ft. of gracious living on the main floor, a 20' L.R. with stone F.P., spacious D.R. and large family kitchen. 2 bdrms., and 4 pce. bathrm., 2 bedrms. plus room for further development in full high basemt. Situated on a large treed lot in desirable Mount Tolmie area. Priced at $69,900. Call IRMA KULIGOWSKI 656-5325 or 477-0141.

$32,900---$43,900
Homes in This
Price Range

2 Bedrms., wall to wall carpet, dead end quiet street completely redecorated, excellent storage $43,900., 3 Bedrms., all new interior $43,900. 4 Bedrooms, at the same price. One Bedrm. as low as $32,900. Excellent lot, renovated exterior, 3 Bedrms., needs work inside $39,000. Act now, let me help you with down payments and mortgages to suite your requirements, no obligation to sit down and talk. Call BRUCE BATEMAN 477-0141 or RESIDENCE 384-2627.

Cedar Hill
Community Centre

Just a couple of blocks away! Schools, transportation close by. This attractive stucco home built 15 years ago, has 3 bedrooms, recreation room in full high developed basement. Quick possession possible. MLS. Only $59,500. Call JOHN DUNICK now at 382-9191 or 382-1671.

Come to Sooke

Clean 3 bedroom no-step home on large treed lot. Large bright kitchen with glass doors from dining area to patio. Carpeted throughout. New MLS priced to sell quickly at $43,900. Also several new homes in Sooke's newest subdivision priced from $42,500 to $49,900. Don't delay, come see today. DON JONES 382-9191 or 642-4136.

Close to Town

New 1219 sq. ft. 3 bedroom home within 2½ mile circle. Featuring sunken L.R. with raised hearth brick F.P., sundeck off D.R., dishwasher, M.B.R. ensuite, marble vanities, w-to-w carpet, built-in vacuum system, full basement, nearly complete rec. room with F.P., space for further development additional bathroom roughed-in. Front landscaping and rockwork all included at $63,500 (ML). To view please, call HERB McDANNOLD 658-8844 or 382-9191.

Beach Drive
$149,900

Lovely ranch style home, approx. 2820 sq. ft., 3 large bedrooms, delightful den, recreation room, splendid DR and LR. Complete with beautiful large kitchen, two bathrooms, double carport all located on a perfect landscaped property second to none in Uplands. Ocean and Yacht Club glimpses. SID HASLAM 477-1994.

Uplands Seaview

Located on 107 x 173 landscaped property that affords a splendid seaview, this delightful home possesses 2 bedrooms on main level wih 3 down at ground level. 3 bathrooms, wrap-around sundeck, double carport. Built in 1957, priced at $149,000. SID HASLAM 477-1994.

Colwood Gem
New Listing

Beautiful 3 bedroom, 8 year old home in mint condition. Lovely property — all landscaped. Rec. room developed in lower level. Meticulous home at the price of $56,900. SID HASLAM 477-1994.

Langford

Immaculate no step 3 bedroom home, 6 years old with living room and raised stone fireplace plus dining room, hardwood floors throughout. On large lot and close to shopping and other services. Extremely well priced for quick sale at $47,000. To view this beautiful bungalow call Wm. SANDERS 382-9191 or Res. 479-3394.

Strike!

Strikes or work stoppages bother you? Here is a way to beat the situation and earn a good living and build up an equity. This 9-guest boarding house has been a constant money maker with never a shortage of boarders. This business comes complete and in smoothly running condition for $58,500. Phone ERNEST WILLDEN 382-9191 or 598-6034.

Brand New

Beautiful 3-bedroom, 1475 sq. ft., sunken LR home of highest quality and construction. Thermopane windows, deluxe w-w, double carport, located in private subdivision of exclusive homes. $74,500. SID HASLAM 477-1994.

Canada Permanent
Trust Company

WILLS and WONNENBERG REALTY LTD.
1318 ESQUIMALT RD. — 384-0581

WATERFRONT

Over 4000 sq. ft. of luxury accommodation on over an acres of natural trees, shrubs, flowers and lawns, 5 bedrooms, two family rooms, living room, dining room, recreation room, inside swimming pool, 6 fireplaces, and would you believe? Yes, it has a bomb shelter. The area is one of the most private in the Peninsula. At $135,000 this is the best priced property available. For details and to view call C. WONNENBERG 384-0581 anytime.

EXCELLENT VALUE

Spotless 3-bedroom Colwood home $53,900. Nice level lot with fruit trees on no-thru street. Room for boat and camper. Full basement with garage. Large bright working kitchen with dinette. Freshly decorated and ready to move in. See this with Mr. Eshom. Call now 478-5763.

250 HOUSES FOR SALE

FOR SALE Royal Trust
3400 DOUGLAS ST.
384-8001

OPEN HOUSE
FRI. AND SAT., 2-4 P.M.
7041 TAMARIN
(West Saanich Rd. to Columbia Dr.)

Ground level entrance to this brand new 3 bedroom home in Brentwood. Large living room with bay window and floor-to-ceiling fireplace. Master bedroom ensuite. All rooms excepting kitchen and bathrooms are fully carpeted. Built-in dishwasher. Full basement and double carport. On a quiet cul-de-sac. Immediate occupancy.
ETHEL WALLACE 382-5998
382-9485 LEN TAYLOR 384-8001

BE OUR GUEST
4951 THUNDERBIRD
SAT. 2-4 P.M.

Seaview from this lovely 3 bedroom rancher located in one of the finest residential areas in Cordova Bay. Extra development including third bathroom (2-pce.), double carport, shake roof and nicely landscaped lot. All in mint condition and a pleasure to show. Must be sold. Meet us there or for prior inspection please phone
LEN TAYLOR 382-9485
ETHEL WALLACE 382-5998 or 384-8001 anytime.

OPEN HOUSE
SAT. 1-4 P.M.
412 W. BURNSIDE

Lovely townhouse featuring living room, nice kitchen with eating area, laundry area and 2 pce. bath. Upstairs 3 bedrooms and 4-pce. bath. Private backyard, low down payment. Owner has use of swimming pool. $33,900. PETER TER VEER, 384-8001 or Res. 479-1588.

OPEN HOUUSE
SAT. 1:30-4:00
1580 McMORRAN

Cuter than a bug's ear — retirement or starter, 2 bedrooms, plus family room. Immaculate inside and out. Only $49,000 (Newly reduced). See you there! 384-8001 CONNIE REYNOLDS 477-8914.

OPEN HOUSE
SAT. 2-4 P.M.
606 INGLEWOOD

Breathtaking view and near Victoria Golf Course — a truly exceptional 3 bedroom home plus den or bedroom down. Large family room off kitchen and large living room with a special fireplace. Almost all the rooms in the house take advantage of the view. Back onto Oak Bay's new park. Rec. room with FP opens to secluded patio. Asking $129,000 MLS View at your leisure by calling THE McGREGORS 384-8001, or Res. 477-3675.

OPEN HOUSE
SAT. 1:30-4:30 P.M.
?63 WOODPARK
(Off Cedarcrest off Metchosin).

Charming family home, large living room, raised hearth fireplace, feature Rosewood wall, dining room, large kitchen with eating area — sundeck — 3 bedrooms master ensuite — full high basement with in-law suite. On lovely treed landscaped lot. Price reduced to $59,900. JESSIE McGRATH 384-8001.

OPEN HOUSE
SAT. 2-4:30 P.M.
911 DEAL STREET
NEAR VICTORIA GOLF COURSE
CLOSE TO OAK BAY BEACH HOTEL

This is a truly beautiful home situated on a quiet cul-de-sac. Easy care garden with large trees. Three bedrooms, bathroom, gracious living room with unique marble fireplace, good sized dining area, downstairs there is a second bathroom, a large playroom or bedroom and an area not finished with a fireplace, ideal for an open rec. room. The whole house is immaculate. Asking $85,000. MLS. THE McGREGORS 384-8001 or Res. 477-3675.

OPEN HOUSE
SAT. 1-4:30 P.M.
5218 BECTON ROAD
CORDOVA BAY

Immediate possession. A lovely family 4-bedroom home, plus a den, rec. room, 2 old brick fireplaces, sheltered sundeck and a lovely view of Cordova Bay and Mt. Baker. Price $79,800. ML.. 384-8001, BUD ZUCK 598-7215.

BEAUTIFUL BROADMEAD!
OPEN HOUSE SAT. 1:30-3:30
4719 HILLWOOD (Off Deerwood Tce.)

Come Saturday and see this exciting new seaview listing open for the first time. Exceptional contemporary post and beam — different inside and out. Surrounded by decks and sliding glass doors offering view of both ocean and Mt. Baker. Family room off kitchen. 3 fireplaces, 3 bathrooms. Listed at $128,500 by "THE REALTOR WHO BELIEVES IN BROADMEAD." JEANNIE DEWHURST, 384-8001 or 477-6040.

OPEN HOUSE
SAT. 1:30-4:00 P.M.
3965 BOW ROAD (Off McKenzie)

Situated in a dandy location close to schools, buses and K Mart, this brand new house of 1300 sq. ft. has 3 bedrooms, living room with fireplace and dining room, master bedroom has ensuite and large walk-in closet. Full basement and a lovely big lot. Lots of extras, but see for yourself by calling WALLY MILLIGAN, 384-8001 or Res. 598-2017.

COLWOOD

Charming family home, large living room, raised hearth fireplace, feature Rosewood wall dining room, large kitchen with eating area, sundeck, 3 bedrooms, master ensuite. Full high basement with in-law suite. Only lovely treed landscaped lot. Price reduced to $59,900. JESSIE McGRATH 384-8001.

828 TULIP
2 BEDROOMS
PLUS IN-LAW SUITE

Drive by this new MLS listing. Offers invited on asking price of $54,000. Vacant so move in anytime — Royal Trust mortgage can be increased. Large in-line living dining room — galley style kitchen with breakfast bar opens onto dble. size sundeck. Downstairs 1 bedroom in-law suite complete with kitchen. Don't miss this opportunity. Drive by. If you would like to see inside call anytime. JOYCE MILL 598-3776, or JOHN MORRY 592-9770 or 384-8001

JUST LISTED

A neat and cozy 3-bedroom home on Pickford. Full basement drive-in garage, clean electric heat, suitable for a starter or retirement, but has an extra large double lot. A well-built chicken coop. The price is only $38,900. New MLS.

4.25 ACRES

of lovely trees and a 2-bedroom log home you would not believe how beautiful until you see it. 3-car garage, separate workshop, a very good deep well. Seclusion to your hearts content. Price $59,800. MLS.

1.9 ACRES

on Interurban Road, extra long road frontage but the land produces everything from potatoes to plums, from beef to porkers and fresh eggs. Home is modern 4 bedroom, 2 bathroom full basement, double carport and extra large covered sundeck. Pond never short of water for irrigating. Good barn. $95,000. 384-8001, BUD ZUCK 598-7215. The Royal Trust Co.

GORDON HEAD
$75,900

Choice location with 1,835 sq. ft. of finished living space. 3 bedrooms (master ensuite with shower). Large rec. room with fireplace and large 67'x130' ft. lot. To be completed in 3 weeks. For appointment to view, phone ETHEL WALLACE 382-5998, or LEN TAYLOR 382-9485 or 384-8001.

250. HOUSES FOR SALE

FOR SALE Royal Trust
3400 Douglas St.
384-8001

AIRPORT-FERRY PERSONNEL
ATTENTION!! ATTENTION!!

If you are considering moving nearer to your work to save on gas. then don't fail to view this attractive home offering 5 bedrooms, 3 bathrooms snag carpet, dining room, living room and kitchen all A-1. Carport, rec. room, quiet cul-de-sac. ONLY $58,400. and an 11% mortgage of approx. $29,0.. with payments of $279 P.I. could be assumed or increased. DAR GARSIDE or CONNIE REYNOLDS 384-8001.

PRESTIGE AREA

Located on ½ acre — lovely rancher type home— living room, dining room, in-line, wall-to-wall carpet. 3 bdrms., bathrooms and den on main floor. Full high basement with rec. room and fireplace, extra bedroom and 3-pce. bathroom. Reduced to $113,000. To view, please call JESSIE McGRATH 384-8001.

REDUCED! MUST BE SOLD!
$49,000!

Great buy! Great home in Gordon Head. Over 1200 sq. ft. on one floor. Wall to wall. Immaculate! Owners are moving out — call now and you can move in! JEANNIE DEWHURST, 384-801 or 477-6040.

CALLING COLWOOD!

Here's your opportunity to move up within your area. Spectacular seaview from all major rooms. 3 bedrooms, 3 baths plus rec. room and den. Delightful property. Call JEANNIE DEWHURST 384-8001 or 477-6040.

NEW! GORDON HEAD!

Close to schools, bus and corner store! 2 bedrooms up, 2 more plus ½ bath finished down. Wall to wall! Crestwood Kitchen. Well priced at $59,900 and ready to view with JEANNIE DEWHURST, 384-8001 or 477-6040.

WALL & HOMEFINDERS REALTY LTD REDEKOP
3480 DOUGLAS 386-2911

OPEN HOUSE
309 SABINA PL.
FRI. AND SAT.
1:30 - 4:00 P.M.
$55,900

(Turn off No. 1 highway at Phelps and Sabina is the 3rd on the left!)
—3 bedrooms.
—Fireplace in L.R.
—Spacious entrance.
—Finished rec room.
—Good workshop area.
—Gorgeous rural setting on a quiet cul-de-sac.
—MLS 13799.
BARBARA GREENWOOD
386-2911 or 384-5228

BUSINESS ONLY
$10,900

Vendor guarantees $6,000 stock or adjustment. This variety store carries cigs, tobaccos, candy, souveniers, magazines, school supplies, greeting cards and ice cream, pop, drugs, cosmetics, toys and many other items. Monthly rent on lease is $165.00 per. Statement provided for interested buyers.
HAROLD BARBER
386-2911 or 479-6479

$51,500
CEDAR HILL RD.

18 yrs. young. Large livingroom and fireplace. Wall to wall carpeting. Family size diningroom, good size modern kitchen, 3 nice bedrooms. 4 pce. bathroom, laundry room in Kitchen. Full basement, carport and good size lot.
HAROLD BARBER
386-2911 or 479-6479

CHECK "YOUR" NEW HOME

Priorities: Quality, Appearance, Size, Location, Price.
QUALITY:- The very finest workmanship, combined with top quality materials. Citation cupboards, Armstrong lino in kitchen and bathrooms. Top quality carpeting throughout.
APPEARANCE:- White stucco with charcoal trim, iron railings, imitation shutters. All in Spanish Motif.
SIZE:- 1200 sq. ft., 3 bdrms; 1½ baths; 2 fireplaces; L. Rm; D.Rm; and large sundeck. 960 sq. ft. basement and carport on an 8000 plus sq. ft. lot.
LOCATION:- Fast growing Colwood area. 5 min. walk to ocean, close to schools and shopping. 311 Daniel Place.
PRICE:- A modest - $58,900.
OPEN HOUSE 1-4 PM. DAILY . . . Excluding Sunday. Call:
JACK GREENWOOD
386-2911 or 384-5228

3 BEDROOM, NO STEP HOME — $51,500

This is the ideal home for the family with a member unable to negotiate steps as this house has only 1 step at the entrance. "L" shape livingroom with F.P.; diningroom; large kitchen and eating area with washer-dryer hookup; 4 piece bathroom on a nice lot. Close to bus line and not too far from town. Call me today as this is a good buy.
ELENOR STURMEY — 479-4573
386-2911 for 24 hour service.

GOLDSTREAM AREA
$59,900

NEW, NEW, NEW. This beautiful 3 bedroom, full basement home on a beautiful lot on a quiet street. Exterior is stucco and aluminum siding, Cathedral entrance. Large livingroom with fireplace. Large diningroom, wall to wall carpeting; 4 pce. and 2 pce. bathrooms. Full basement designed for completion into rental unit. Roughed in but could be completed by builder. Double carport. Call to view:
HAROLD BARBER
386-2911 or 479-6479

SIMPSONS SEARS

3 bedroom older home on large lot. Only 2 blocks from Simpson-Sears. Priced to sell at $49,900. MLS. To view call:
JACK GREENWOOD
386-2911 or 384-5228

TUDOR COTTAGE
$48,900

Surrounded by an exquisite garden featuring fruit trees, flowers and a private garden patio. Property is completely fenced with a separate garage. The house has an appealing Tudor look from outside and boasts 1500 sq. ft. on one floor inside. 2 large bedrooms and possibly three. A modern kitchen, laundry room, large DR (15 x 13). This property is very appealing and full of surprises inside. Call now for viewing.
MAY or BOB HAMILTON
386-2911 or 656-4692

WHY BE A WAGE SLAVE??

When you can own your own lucrative business with an excellent income at present. Showing approximately $1000.00 a month net. Asking price is $10,900 . . . So see it today and make an offer.
ELENOR STURMEY — 479-4573 or 386-2911 for 24 Hr. Service.

DON'T SKIP THIS AD

You may be missing a chance to live in a no step, 2 bedroom home that also has future potential as a holding property. This immaculate home has oner 1500 sq. ft. of living area and a beautiful landscaped lot with access on two streets. The asking price is $48,900, but come see it with me and make an offer. MLS.
MYRNA YOUNG
386-2911 or 383-2848

250 HOUSES FOR SALE

BLOCK BB BROS

1800 Blanshard
3636 Shelbourne
1949 Sooke Rd.
9779 4th Street,
SIDNEY, B.C.

OPEN HOUSE
982 Claremont Ave.

1:30 - 4:30 FRI. AND SAT. Excellent family home — lots of bedrooms and bathrooms on both levels. 3 sets of thermopane French doors leading onto sundeck that is 58' long with a sweeping view of ocean and mountains. All rooms carpeted. 2 fireplace, double garage. Asking $110,000. Please view at your convenience.
LOUISE WILTERMUTH
477-1841 477-6307

PENINSULA
NEW HOMES!

Discover delightful Saanichton, country living at its best. Fully serviced new homes, each unique as to style and extraordinary views.
1. $59,900-1221 sq. ft. Spanish exterior, 3 bedrooms, bath plus ensuite, quality finishing and large 86x100 lot.
2. $62,500—1280 sq. ft.—overlooking hillside farm, real serenity away from traffic noise. 3 bedrooms, bath-and-half, 4-pce ensuite, plus main bath, thermopane windows, complete intercom, plus plus. A delight to view.
Call ROB ESTLIN, 477-1841 or 658-8357.

SIX BEDROOMS
ONLY $55,500

1½-year-old home on large lot in Saanichton. 3 bedrooms up (master ensuite) big sundeck off dining room. 3 bedrooms down plus rec room and third bathroom. Large assumable 10% mortgage, very quick possession.
BUZZ MAINPRIZE
477-1841 658-8268

South Oak Bay
MANSION

One of MACLURE'S fine character homes, with 5 bedrooms, 2 with private balcony affording magnificent sea views. Spacious living room with fireplace and French doors to verandah. Large formal dining room with fireplace. 5 fireplaces in all. Study. Old fashioned kitchen. Broad sweeping staircase. Situated on over a quarter of an acre of secluded garden.
Res. TED WALFORD Of.
598-1420 477-1841

QUEENSWOOD COLONIAL
2655 MacDonald Drive

OPEN HOUSE — FRIDAY - SATURDAY 2 - 5. Surrounded by a half acre of woodland setting, this gracious 3 month old colonial residence is situated in a prime residential area. Many fine built-in features in this 3 bedroom home, such as marble stone fireplaces, exotic wood panelling and louvered doors. Family room with fireplace. Recreation room designed for conversion to 2 extra bedrooms. Laundry room plus extra bedroom. The bright appeal of the spacious, well-planned kitchen is completed by a Dutch door opening to the beautifully treed and totally secluded garden. This stately residence is offered at $115,000.
Res. TED WALFORD Of.
598-1520 477-1841

SENORS AND SENORAS

The magic of OLD SPAIN is presented for your viewing pleasure as you step into this lovely hacienda. Custom-designed, one yr. old, 3-level, uniquely constructed, approx. 3500 sq. ft. set of 1.47 acres, this home offers executive living at its best. Too many deluxe features to mention here but it would be our pleasure to show you through this very special home. Priced over $100,000. Call:
Mrs. Jenkins 478-5561 478-6458
Mrs. Webber 478-5561 384-9267

DEVELOPERS

I have 2 propperties for your consideration:
1—1.8 acres in the Millstream area suitable for 4 to 5 lots. Basically flat and cleared. Asking $44,000
2—1.6 acres on Goldstream Ave. suitable for townhouse development or motel. Just across from Golf Course in rapidly growing area.
MIKE MYERS 478-5561 478-6349

COUNTRY SECLUSION

And would you believe only 12 miles from Victoria City Centre. This new listing offers treed seclusion with rom for chickens and a garden. The 2 Bdrm cedar home with rock fireplace is only 2½ yrs old and affords a treed view. There are 7 fruit trees. Yours for only $76,000 with early possession.
Olive Webber 478-5561 384-9267
Gail Jenkins 478-5561 478-6458

REAL VALUE HERE

5 Yr. old, 4 Bdrm home on a large corner lot. There is a spacious living room with in-line dining room, ready for development. Plus a 3 Bdrm home on the same lot which is rented to a good tenant for $150 bsmt with roughed-in fireplace per month. At $64,900 this cannot be bettered.
478-5561 JOHN ROBINSON 478-7041

$39,900

Or your offer may get you a well maintained 3 Bdrm home on a very usable ½ acre lot which gains privacy and beauty from its numerous fruit trees.
478-5561 SAMUEL SMITH 642-3730

NO-STEPPERS

2 bdrm., L.R. large kit., separate garage, secluded lot with backyard barbecue, just on market at $39,500.
3 bdrm. L.R., D.R., lge kit., fmily rm available quickly at this terrific price of $45,000.
RUSS McDOWELL
386-3231 382-7930

National Trust
SINCE 1898

OPEN SATURDAY
1:30-4:00
1217 HEWLETT

South Oak Bay is the place to be. Two bedrooms plus den. Completely redocated. New kitchen. Off Brighton via Mitchell. $56,000.
R. O. (Bob) HUGHES
595-2961 592-2128

IDEAL RETIREMENT
SIMPSONS-SEARS
ONLY $42,000

Just listed! Steps from Hillside Shopping Centre, on quiet street. Clean and comfortable 2 bedroom no-step home offering spacious living room with cosy fireplace and w-w carpeting. Bright, modern kitchen has adjoining dinette. Oil hot water heat. Private yard with fruit trees and workshed. New ML. Call today.
595-2961 Rudy Rost 658-5490

250 HOUSES FOR SALE

FOR SALE
Royal Trust

4082 SHELBOURNE ST.

OPEN HOUSE
GORDON HEAD
2057 CASA MARCIA
FRI. AND SAT., 1:30 TO 4:30
EXECUTIVE LUXURY
4 BEDS — 3 BATHS — VACANT
Welcome to the spacious foyer of this beautiful Colonial built in 1967. Walk into the lovely living room and adjacent dining room with sliding glass doors to private patio and glance from the kitchen into the family room. Upstairs you will find 4 bedrooms and 2 baths. Large lot. It will be my pleasure to show you. MLS $84,900. For prior viewing please call:
PATRICIA SEDGER
477-0191 479-3673

OPEN HOUSE
FRI. & SAT. 1:30 to 4:30 P.M.
2450 SINCLAIR AVENUE
Located within easy walking distance from the commons block and we believe, one of the loveliest homes in the University area. Apart from a spacious 3 bedroom, living room, separate dining room, kitchen, etc. we have an additional (own entrance) complete in-law suite of bedroom, living room with fireplace, kitchen and bathroom. Full price $71,500. In attendance:
477-0191 RON SEDGER 479-3673

OPEN HOUSE
2313 CENTRAL AVENUE
SOUTH OAK BAY
SAT. 1:30 to 4:30
4 - bedroom, semi - bungalow close to the sea. Excellent condition. Asking $59,500. Open to offers. In attendance:
477-0191 BILL KAPTEYN 477-4363

OPEN HOUSE
OAK BAY
SAT. 2 to 4 p.m.
2052 BYRON STREET
Older stucco home on a large 75x125-ft. lot. Could be 3 or 4 bedrooms. Asking $52,900 but let's have your offer. For prior viewing, call:
477-0191 JOHN MOLYARD 384-4827

OPEN HOUSE
3011 JACKSON STREET
SAT. 1:30 to 3:30
Completely renovated and tastefully decorated home on a large easy-care lot. Living room with fireplace, 3 bedrooms and a well-organized kitchen with teak cabinets and built-in dishwasher, wall-to-wall throughout. Excellent financing available and the price has just been reduced to $59,900. Let me show you the many extra features. Immediate occupancy too.
BERNEIDA TAYLOR
477-0191 382-9485

SEABROOK ESTATES
OPEN HOUSE
4109 BRIDLEWOOD COURT
(Off Happy Valley Rd., turn left onto Glen Forest Way, then right)
SAT., SEPT. 20 — 1:30 to 4:30
A SUPERLATIVE HOME
A jewel, set against the splendor of over 2 acres of tall pines. Stately Spanish architecture, enhanced by formal landscaping. This immaculately maintained home welcomes you into the gracious living room, with a log-burning fireplace. Proceed to the spacious dining room, while planning those intimate parties. For informal entertainment, there is a well-equipped games room sundeck and more patios. A dream kitchen with the latest conveniences. Spacious master bedroom with 5-pce en-suite, plus so much more! I'm proud to offer this residence to people of discriminating taste and with great expectations. In attendance, your host:
477-0191 KNUD SCHWER 478-8203

OPEN HOUSE
SAT., SEPT. 20 — 1:30 to 4:30
7268 BRENTVIEW ROAD, Brentwood
(Left on Verdier off West Saanich Rd.)
$54,900
Two blocks from water, 3 bedrooms, living room, dining room with fireplace, 2 baths. Rec. room and garage in full basement. Owner anxious — will consider any reasonable offer. MLS For information call:
GALE CHRISTENSON
477-0191 477-0723

UPLANDS—TOUCH OF CLASS
$129,500
Spacious two bedroom, executive home set in .69 acres of landscaped beauty. Master bedroom, living room and a dining room are floor-to-ceiling glass overlooking a 1400 sq. ft. patio. Full basement with recreation room, workshop area and possible bedroom. Ample room in yard for swimming pool and tennis court. MLS. Call:
GALE CHRISTENSON
477-0191 477-0723

2[illegible]6 TANNER ROAD
(10 mins. north on Pat Bay Hwy.)
3 bedrooms, 2 baths, raised brick fireplace, sundeck with beautiful valley view. Rec. room, large lot. Excellent financing, good mortgage rate. See this one. $63,900. MLS
GALE CHRISTENSON
477-0191 477-0723

ESQUIMALT
FANTASTIC VALUE
This 4-bedroom, 2 bath home built in 1947, has 1790 sq. ft. of finished floor area — over 1400 sq. ft. on the main floor including living room with fireplace, dining room, large kitchen, 3 bedrooms and bath. Down there is a bed-sitting room with 3-pce. including shower and a large unfinished area with fireplace that could be family room or converted to in-law suite. The property is vacant, needs redecorating, is zoned R3 (apt.). Full price $56,000, but see it and make an offer.
PATRICIA SEDGER
477-0191 479-3673

GORDON HEAD
FAMILY HOME
$64,900
Close to Lambrick Park, schools, UVic. 3 bedrooms, living and dining rooms, fireplace, nice kitchen, wall-to-wall over H.W. floors. Lots of room for development. Private patios. To view call:
ROMA NICOLL
477-0191 384-4827

IDEAL STARTER OR RETIREMENT HOME!
Brand new listing. Comfortable 2-bedroom house, close to all facilities, off Shelbourne. Large lot with fruit trees and garden area to grow your own vegetables. Naturally, there is also a garage. Be the first to view this home, because at $49,900 it won't last long! Further information from:
KNUD SCHWER
477-0191 478-8203

GORDON HEAD
Spacious 3 bedroom split level of quality construction with 11 years of loving care. Look at this home, you won't be sorry. It is as new with high quality broadloom throughout. Fully landscaped with fruit trees, rose bed and small rockwall garden. Immediate occupancy. Offers accepted on list price of $63,500.
E. HIGGIN 477-8811
CADBORO BAY REALTY

PRIVATE SALE
ROYAL OAK
3 bedroom Split level, on ¾ acre at end of dead end street. Main floor has modern kitchen with nook. Teak panelled dining room with parquet floors. Large partially panelled living room with floor to ceiling fireplace and new wall-to-wall carpet. Upstairs has 3 bedrooms and bath. Parquet floor in hallway. Part basement 15x18 Rec room, laundry room and toilet. Lots of storage space. Outside you'll find carport covered patio, utility shed, landscaped garden, fruit trees and ample paved parking. Asking $74,900. Call 479-7981.

D F Hanley Agencies Ltd.
D. F. HANLEY AGENCIES LTD.
3293 DOUGLAS STREET
385-7761

OPEN HOUSE
SAT. 1-4:30
1268 PEMBROKE
Large, clean and ready for occupany! 3 good sized bedrms plus nursery, good liviling room, family room and kitchen PLUS partial bsmt. Lots of accommodation! Located near all schools, trans. and shopping. Owner has bought and must sell now! Priced at $40,500. Come see it with me!
CLIFF HALAYKO
385-7761 24 hrs. 382-5505 Res.

OPEN HOUSE
MILL BAY AREA
SEE SETION No. 253 OF TODAY'S CLASSIFIED ADS.
MABEL CRACK
658-8594 Res. 385-7761 24 hrs.

OPEN HOUSE
SAT. 1-4:30
2844 BRYN-MAUR
Drive out Goldstream Ave. to the Westbrook Shopping Centre in Langford. Turn left onto Bryn-Maur and view this immaculate no-step retirement home. featuring: 2 bedrms, lving rm. kitchen and bathrm, dble carport and extra lge lot landscaped to perfection. Asking $39,900. Better hurry!! This type of property sells fast! MLS.
BILL CARNEGIE
385-7761 24 hrs. 652-3627 REs.

Spencer Castle!
Luxury Living
PLUS!
Spacious and elegant describes this 2 bedrm condominium in prestigious Spencer's Castle. Approx. 1200 sq. ft. of sunny, bright, new comfort! Included are five major appliances, 2 full baths, quality shag w-w carpeting, and sheer curtains. PLUS all that the Castle has to offer ... swimming pool, saunas. meeting rooms, guest accommodation and FUN! Walk the beautiful gardens of Spencer's Castle because you will own them! Well priced at $59,500, you deserve to see it! Call us for private viewing.
CLIFF HALAYKO
DAVID SOUTHALL
382-5505 Res. 652-2325 Res.
385-7761 24 hrs.

UNIQUE!
TOWNHOUSE
$47,900
3-4 Bedrooms
COOK-QUADRA
Only 6 units in this entire 6-yr-old complex. Floor-to-ceiling rock-face fireplace in LR and lge exclusive use yard area. This is an end unit with excellent sound proofing close to all shopping and schools yet on a very quiet street. Call now for quick action on this new MLS buy.
DAVID SOUTHALL
385-7761 24 hrs. 652-2325 Res.

BRENTWOOD
BEAUTY
$65,500
Look no further for that quality 3 BR, split-level home! Master BR has ensuite, lge kitchen has eating area and built-in dishwasher, gorgeous stone floor-to-ceiling fireplace in LR and fully finished brick fireplace in bsmt. Loads of space for 2 extra BRs, workshop and third bath PLUS area for terrific rec room. All underground services to the large secluded lot. Call NOW for full details and viewing on this new MLS listing!
DAVID SOUTHALL
385-7761 24 hrs. 652-2325 Res.

Central Saanich
$68,000
4 BEDROOMS
Views of valley and sea glimpses. Spotless condition, feature brick fireplace in living room. Dining room has sliding glass doors onto large sundeck. Master bedroom has 3-pce. ensuite. 14.6 x 13 rec. room complete with granite stone fireplace. 80 x 145 completely landscaped lot. Attractive 1st mortgage. For more information, please call
BRIAN SHARP
385-7761 24 hrs. 477-4753 Res.

VICTORIA
OAK BAY BORDER
2 bedrms. no bsmt and electric heat. Fruit trees. Clsoe to Hospital and Shopping Centre. $39,500.
H. A. SIMONS
385-7761 24 hrs. 592-6908 Res.

OPEN HOUSES NEW HOMES 10½ PER CENT MORTGAGES
FRIDAY-SATURDAY
1:30 to 4 p.m.
4429 MAJESTIC
4435 MAJESTIC
(OFF KENMORE DR.)
New homes in Gordon Head featuring large living room and dining room, three bedrooms, two bathrooms, kitchen with eating area, sundeck and basement designed for further development. NHA financing available if required.
$58,900
Three more homes under construction will soon be completed.
ERIC GRAHAM
386-7521 656-4489
BOORMAN INVESTMENT CO. LTD.
1111 Government St.

BY OWNER
Sunken living room, dining room, kitchen with eating area. 3 bedrooms, 1½ bathrooms, large rec. room, laundry room, all on one floor. Prime 1-3 acre overlooked from living room. Located on 10-Mile Point. $89,500 or best offer. Call 477-5872.

Island Homes Ltd.
2504 DOUGLAS
386-7545

SEAVIEW
OPEN HOUSE
SAT. 1:30-4:30
LANDS END RD. AT WEST SAANICH RD.
11562 WEST SAANICH
Close to beach, lovely custom built spacious home. Main floor has 2 bedrooms, large living and dining room with rock faced fireplace, carpeted throughout. 2 baths, extra bedroom, bath, rec room, work shop, etc. in basement. Over ½ acre, treed seclusion, excellent construction. Priced to sell at $79,900. Quick possession. For prior inspection please call BILL PALFREY 598-4210 or LLOYD ELLIS 658-8222

OPEN HOUSE
SAT. 1:30-4 P.M.
1526 KEATING
CROSSROADS
House on 2 acres $68,000 or with two extra acres $100,000. Good barn, chicken houses, etc., and 3 acres in grass. Modern 2 bedroom home, finished rec. room down. Space for further dev. Munic. water plus good well. Ideal for horses, beef cattle, berries, etc. Located on edge of Brentwood sewer district, this is a terrific investment property. Make a point of seeing this scarce type of listing Sat. aft. For more details call: J. C. BAXTER, P. J. SNOW, J. D. BARTON, 386-7545.

OPEN HOUSE
SAT. 1:30-4:30
1309 BALMORAL
NEW ON THE MARKET
See this 3 year old home which offers a wealth of accommodations for a large family or ideally laid out for an in-law suite, both floors above ground level. Situated close to the downtown area, schools, shops and transportation. Large first mtge which may be assumed. Priced at $53,500.00. MLS For information call PATRICK SNOW 592-3931.

OPEN HOUSE
NEW LISTING
SAT. 1:30-4:30
851 HAMPSHIRE
3 bdrm home in lovely South Oak Bay. Nice garden and trees. Convenient to schools, shops, bus, beach. Lge. Liv. Rm., Sep. Dining Rm. Asking $53,900 For prior viewing call J. C. BAXTER 386-6275 pager 321. Leave message will reply promptly.

OPEN HOUSE
2947 MT. WELLS
1:30-4:30 SAT.
IMMED. POSSESS.
NEW 3 BEDROOM
ASKING $59,900
Immediate possession on this new 3 bedroom home in good location. 1300 sq. ft. on main floor Large living room with fireplace. En suite off master bedroom. Full basement with finished fireplace. Room for further development. Try your down payment. HOWARD MITCHELL 479-4818

THREE-BEDROOM
FAMILY HOME
Located in Vic. West, close to schools, shops and bus. Modern bright kitchen, living room, dining room and master bedroom on main. Two bedrooms and half bathroom up. Basement and hot water heating. Excellent interior renovating. Retains duplex status. Large lot with potential site value. Priced to sell at $4[illegible] LLOYD ELLIS AND BILL PALFREY, 386-7545.

ROCKLAND AREA
Delightful two bedroom home, extra finished room in basement. Good construction, built in 1951. Lovely large, nicely landscaped grounds with exceptional views of the Olympics across the straits. Ideal retirement home in prestige area $69,900. Phone BILL PALFREY AND LLOYD ELLIS, 386-7545.

Montreal Trust

OPEN HOUSE
THURS. and FRI.
1:00-3:30
NORTH SAANICH
8567 BEXLEY TRCE.
Lovely new home on .47 acres of treed property. 1460 sq. ft. on main floor. Large liv. rm. with fireplace, separate dining room, well planned kitchen with eating area, 2 baths, 3 BRs, sundeck off kitchen and dining room. Full basement with roughed-in fireplace and sliding glass doors to patio. For prior viewing please call.
DARLENE PEDERSEN
656-3924 656-1881

OPEN HOUSE
FRI. AND SAT., 1:30 - 4:00
GREAT FAMILY ACCOMMODATION
856 WOLLASTON - ESQUIMALT
$49,500
This large home is just ideal for the family that needs lot of space plus the charm that an older home with panelled dining room and good sized living room with fireplace provides. There are 4 B.R.s upstairs and on the main, living room, separate formal dining room and large kitchen with laundry room off. The full basement provides lots of storage space and the lot gives a good area for children to play. Wiring, furnace and plumbing in top condition. This will sell quickly so phone today.
386-2111 JEANNE LUCAS 477-1342

OPEN HOUSE
DAILY 1:00 - 7:00
GORDON HEAD
NEW 3 B.R., 1½ BATH
—1829 Chimo Place (Off Fairburn)
—Walk to schools, Racquet Club, University
—No traffic, end of cul-de-sac
—Drive by anytime
—Ideal for young executive
—Well built, beautifully finished
—Asking $64,800.
386-2111 HERB SMITH 386-3712

BRAND NEW
805 BRADLEY DYNE
ARDMORE AREA
Featuring 3 bedrooms or 2 bedrooms and den. If you are looking for perfection in workmanship this beautiful home is a must see, something different in design, from the very spacious kitchen with top quality cupboards to the master bedroom with sliding glass doors to your own private sundeck. Full basement rougher in for rec. room, 2 additional bedrooms and bath room. Feature walls in kitchen, dining and living rooms, wall-to-wall carpeting throughout, electric heat, intercom, 2-car carport, beautiful sundeck off kitchen and living room. All on .93 of an acre of complete privacy, dogwoods and evergreens galore. This MLS 13728 is a must see for the discriminating buyer.
C. M. BUD FORBES
386-2111 652-2950

PRIVATE SALE
THETIS HEIGHTS
OPEN HOUSE,
SAT.-SUN., 1-4 P.M.
Tastefully decorated, delightfully different, 3 twin-sized bedroom home, nestled against backdrop of towering Evergreens, panelled living room with floor-to-ceiling fireplace and Parquet floors. Secluded sundeck off large sun kitchen. Partially developed, insulated, full cement basement with fireplace and ½ bath. Near excellent Elementary school, low tax area, 9½% existing mortgage, try your offer to $57,900. 2252 Belamy Rd. 478-7796.

HENDERSON REALTY
385-9741 Anytime

OPEN HOUSE
Sat. 1:30 - 4 P.M.
1565 EARL PLACE
(Choice South Fairfield)
$67,900
Probably one of Victoria's most sought after locations. Close to shopping, schols, Hollywood Park and bus. A super area and a super house for the growing family. Located on a quiet cul-de-sac off St. Charles, this split level home features large L.R. with sandstone fireplace and ample D.R. The kitchen is a womans delight with 2 built-in ranges. Three big bedrooms, a 4 pce. and a 3 pce. bath with a family room down. This well priced one-owner home won't last long so see it this weekend.
BILL McCARTER 592-3970
BOB GIBSON 658-5153

NEW HOME
GORDON HEAD
Near recreation centre and park, 2 bedrooms — 1194 sq. ft. master bedroom with 3 pce. en-suite. Living room 16'x12'9. Modern kitchen with cement basement. Priced to sell at $58,900.
BILL McCARTER 592-3970
BOB GIBSON 658-5153

SOOKE
WATERFRONT
Situated in Gordon's Beach area—185 ft. waterfront - 2 bedroom home - Cozy living room with warm stone fireplace looking out to the Straits of Juan de Fuca and ocean. Very complete cabinet electric kitchen. If you want to get away from urban living consider this one. Price $79,900. Call anytime
385-9741 BOB GIBSON 658-5153

GORDON HEAD
Two exciting new houses, each three bedroom, bath and half, fireplaces, electric heat, priced $63,500 and $70,500 respectively.

SIDNEY
Three or four bedroom immaculate two year old with one four piece bath and two, two piece full basement with room for more development. Asking only $52,500 — new MLS.

ESQUIMALT
15 suite apartment block in good condition. Asking only $217,500.

If you are interested in any of these or wish to sell your property, call now:
C. ARNOLD J. McCORMACK
592-6454 592-6214

VICTORIA REALTY LTD.
386-3585

OPEN HOUSE
887 BRETT
(off Saanich Road)
SAT. 1:30-4:30
Handyman special. This is a sound older home located on a high (50x120) lot, overlooking Swan Lake. The main floor has 2 bedrms, living room with fireplace, large family kitchen, 100 amp service, OOM heat, and new roof. See it with Mr. James, 386-3585 res. 477-8134. Asking $41,500.

OPEN HOUSE
9440 GLENELG
(off Bradley Dyne)
SAT. 1-5
NORTH SAANICH — Just past a nine hole and an eighteen hole golf course on West Saanich Road then to Bradley Dyne — new — Tudor design exterior, treed half acre, 1440 sq. ft. on the main and 500 sq. ft. developed in the full basement. $82,500. Possession immediate. For prior viewing please call Neva Pennie, 386-3585.

OPEN HOUSE
1311 McNAIR
$45,500 — $2,500 DN.
TUES.-FRI. — 5:30-7:30
Two bedrooms, older home, completely renovated inside and out. New roof, gutters, fireplace, plumbing. electrical, all on a new basement. Jack Lidstone 386-3585, res. 477-2814.

COLWOOD
BEAUTY
Immaculate 4 bedroom (one down), 3 sets of plumbing, high territorial view in the Royal Roads area. Stone faced fireplace, new, quality wall-to-wall over hardwood, lots of parking, low interest mtge. could be assumed. Excellent value at $57,900. MLS.
Jack Kennish Colin Munro
479-3061 386-3585 652-3383

BRAND NEW
LARGE LOT
COUNTRY
SETTING
3 Bedrooms, 1½ baths, quality construction, 10 minutes from Woolco, Four lane HWY, no traffic tieups. $53,9900. Jack Lidstone, 386-3585 res. 477-2814.

JOHNSTON
REALTORS APPRAISERS
385-2471
1306 BROAD ST. SINCE 1903

OPEN HOUSE
FRI. and SAT. 2-4
119 MARLER DR.
—Ranch-style bungalow: choice location just a few steps from Thetis Lake trails.
—This immaculate home has excellent floor plan. so easy to live in.
—Additional features: spacious utility area, workshop, carport, beautiful treed lot. Approx. one-third acre bordering on Craigflower stream. F.P. $54,900.
—To view — CALL BOB CARTER, 598-6143 or 385-2471.

GONZALES
Charming bungalow on quiet cul-de-sac. Near Oak Bay border. 3 bedrooms, living room with fireplace, dining room, modern family kitchen. Full high basement, rec. room with fireplace, den and utility area, work shop area, drive-in garage, loads of parking. Parklike treed lot. Owner transferred $69,500. MLS. Further details, call BOB CARTER, 598-6143 or 385-2471 — Johnston and Co. Ltd.

OPEN HOUSE
SAT. 2-4
1931 ASHGROVE
A lovely older home on a quiet street yet central to most facilities. Freshly decorated and newly sanded floors make this house a pleasure to see. An 8-room home with modernized kitchen, full basement, auto-oil heating, this property would lend itself readily to sub-letting or boarding. Price of $58,800. MLS. Please call JIM MURDOCH, 592-4530 or 385-2471.

BICO
BOORMAN INVESTMENT CO. LTD. — 386-7521

OPEN SAT. 1:30-5:00 P.M.
8100 ALEC ROAD
(West Saanich Rd. Just Past Mt. Newton X Rd.)
See this charming and completely secluded no-step two bedroom rancher situated in an English country garden setting of .7 of an acre. Spacious living room with brick heatilator fireplace. dining room, large country kitchen with adjoining utility. Both bedrooms are wall to wall plus 4 piece bath. Double carport and storage shed. MLS.
$79,900
MRS. MARILYN SECORD
386-7521 592-2105

OPEN HOUSE
FRI. 7-9, SAT. 2-5
626 SIMCOE ST.
This delightful and immaculate 3 or 4-bedroom home has a host of thoughtful features for easy living! Must be sold to settle an estate! Asking $63,500. Call Phil Simpson for further information or to view:
386-7521 or 595-1863

OPEN HOUSE
4330 SAVOY PLACE
FRI. 7-9 P.M.
SAT. 2-4:30 P.M.
Nestled at the end of a quiet cul-de-sac this 1200 sq. ft. home has many pleasing features, 3 bedrooms, large living room-dining room. All with hardwood floors. The full high basement has a 4th bedroom or den with a drive-in garage, with loads more room for development. The large lot features a complete underground sprinkling system to keep the yard green all year round with lots of room for those cost-saving vegetables. PLUS, a 570 sq. ft. workshop fully wired, with a heater and large fan, an ideal place for the handyman. All these features and priced at only $59,900. For full details please phone:
ERIC SPURLING or GODFREY WALLS
386-7521

OPEN FRI. & SAT. 1-4
3805 QUADRA
See this desirable 4 B.R. home with 1800 square feet on two levels. Convenient and close to all schools and services. Priced to sell at $59,900.
MIKE WESTON or TED KAY
386-7521 anytime

OPEN SAT. 2 TO 4:30
519 PHELPS AVE.
$52,000
Hurry to see this well priced modern home — Cathedral entrance — three bedrooms—in-line living room and dining room—Partially finished basement — large sundeck. For prior appointment call:
IAN BOORMAN 386-7521

OPEN HOUSE
SAT. 1:30 - 4:30
2543 PRIOR ST.
EXCELLENT STARTER OR RETIREMENT
Over 1,200 sq. ft. of comfortable living in this 2 B.R. home. Big living room, dining room and hall with new w-to-w, hot water heating, separate garage. Nice quiet residential location. $46,500.
MRS. O. ZACHARY
386-7521 592-2265

CLOSE TO SEA AND PARK
Gracious home with revenue. $85,000. For full information, please call:
MRS. OLGA ZACHARY
386-7521 592-2265

1111 Government St.

Bayshore realty ltd.
1006 Fort 388-6424

⅓ ACRE
CENTRAL
SAANICH
$59,900
Seven-year-old cathedral style, located high on the ridge in the Tanner Road area. Main floor is 1,260 sq. ft. three bedrooms (large master), big closets, hardwood floors except living room, dining room, hall and entrance that are also carpeted. Sliding glass doors lead to large covered sundeck. Downstairs is a fourth bedroom, another bathroom and partially finished recreation room. Double driveway, cherry trees. The impression that the home is located on a much larger piece of land, a 9¼% first mortgage, range, refrigerator and drapes included and almost immediate possession possible. M.L. 13619.
BRENT D. EWING
388-6424 (Res.) 658-5661

EASY LIVING!
$47,500
No-Step Bungalow
Glanford Area — quiet no through street. Attractively decorated and finished in every detail. This bright 2-bedroom home is a pleasure to see. Situated on a larger fenced lot complete with vegetable garden. Other features include roomy bedrooms bright living room with F.P., dining room, plus large eat-in kitchen, laundry room. Carport. Won't last. No basement. ML 13900.
JOHN M. HUNTER
388-6424 (Res.) 592-6073

BEACH DRIVE
$89,900
This immaculately maintained home in one of Victoria's finest locations has over 2,000 sq. ft. of living area for the growing family. The large living room and dining room are ideal for entertaining, while the family sized kitchen has a huge eating area with sundeck off. The main floor also features master bedroom, den and 4-pce. bath. Upstairs you will find two good sized bedrooms and another bathroom. The full basement has another bedroom or rumpus room large workshop and room for two cars. Complimentary features are a new roof, fully landscaped and secluded back garden with mature trees and low taxes. Only a stone's throw from the beach and park. This lovely home is priced to sell. So call today for an appointment to view. New MLS.
DAVID BILLINGHAM 388-6424

JAMES BAY
BARGAIN
This very well kept four or five bedroom house on a lovely lot could easily be made into a duplex with a minimum of work. The vendors are moving to Ontario and must sell, so will carry a first mortgage at below current rates with $15,000 down payment. The price is a low $52,900, so call now on this exciting opportunity. ML 13658.
388-6424 DAVID BILLINGHAM

PICTURESQUE
$57,900
In a setting of majestic trees, this 3 bedroom home is located on a quiet cul-de-sac in the desirable MAPLEWOOD-TATTERSAL area. Bright living room with floor-to-ceiling fireplace, dining room and spacious kitchen. Impressively landscaped with garden seclusion and privacy. New MLS.
JUNE HOUGHTON
388-6424 477-6185

SINCE 1887
Pemberton, Holmes Ltd.
1000 Government St.

$43,000
2130 FOUL BAY RD.
OPEN HOUSE SAT. 1:30-4 P.M.
Convenience plus! Less than a block to shopping centre, close to Jubilee Hospital. Public transportation at the door. This is a well maintained compact house with 2 BRs, FP, good size kitchen, back porch and full basement. And LOW TAXES! For a private showing or further information, contact:
ROBERT D. LAW
384-8124 478-9474

SIDNEY
OPEN HOUSE SAT., 1:30-4 P.M.
Come see this ideal no-step home close to shopping, buses, marinas and all facilities. This home features 2 BRs, LR, with dining area, kitchen. large rec. rm. Beautiful trees surrounding fenced backyard in a semi-waterfront location. Priced at $60,500. 10270 RESTHAVEN is a pleasure to show.
HELEN or BRIAN HIGGINS
384-8124 or 592-2978

1001 Karen Cres.
OPEN HOUSE
FRI., SAT. — 1:30-4:30 P.M.
High Quadra, easily located off Greenridge, via Tulsa, Ridgeway and Morgan. Built 7 yrs. Residential cul de sac offering views to Mt. Baker. A superbly maintained home set on an enchanting lot. Finished sq. ft. about 2060. Here are 3 br's, 3 sets of plumbing, FR, den and spacious carpeted deck for entertaining. Owners are transferred. Possession can be early. Offered very sensibly at only $69,900. MLS 13622. An interesting low rate mtgs. can be assumed. Owners must say "good bye" —Those who seek a "good buy" must see this home. For prior viewing call either
384-8124 C. ANDERSON 477-3994
384-8124 S. SIMPSON 598-4056

IT'S UNIQUE
Now is the time to buy this home under construction at 2311 HOLLYHILL PLACE (off Lexington). For those seeking the unusual and ample space for all activities. This one offers anything from 4 to 6 Br's in addition to LR. FR off kitchen, full DR and Rec room. It will be completely finished on 2 floors and offers Panoramic Sea Views from the main flr. Almost 3200 sq. ft. and a beautiful treed setting. You will have many options in fine carpeting, fixtures and decor if we can talk business now. Trade up to a beautiful brand new home that is deifferent to anything else on today's market. Offered at $140,000. When finished. For full information just call
384-8124 385-0795
MR. GREENE

YOUR OWN CASTLE
$54,500
IMMEDIATE POSSESSION
This attractive TUDOR styled home has a 102x120 lot with fruit trees and flower and vegetable gardens. It has a separate DR and 2 large Br's (16x14) on the main with an additional Br in the full high basement. It is a great starter or retirement home. It also has a 10¼% mtge. that is assumable. To view anytime call
JOHN F. COLWELL
384-8124 592-9828

Central Saanich
Are you looking for a 3-BR home, a short drive to town with room to enjoya large garden or perhaps headquarter a small business? Newly listed on .72 of an acre, this home on high view property offers a bright kitchen. large LR and DR, 2 baths and inlaw suite in bsmt. To add to its appeal there is a greenhouse, 2-car garage and other outbuildings. Drive by 6873 CENTRAL SAANICH ROAD and then call:
HELEN or BRIAN HIGGINS
384-8124 or 592-2978

MT. TOLMIE AREA
3 Brs, could be 5. Spacious LR with FP. Family size DR. Modern kitchen, wired and breakfast nooks. 3-pce. bathroom on main floor, 2-pce. down. Full cement basement, laundry tubs and wired for washer-dryer. Oil heting. Attached garage. Garden with fruit trees. Buit in 1962 and built to last. A spacious home of 1430 sq. ft. Full price $64,500. Call:
384-8124 W. WOODLEY 384-3916

WHITTOME'S
706 FORT ST 388-4271

BUSTER EALES
Is Now At Downtown
WHITTOME'S

1,350 SQ. FT.
WITH FIREPLACE
3 Yrs Old - 3 Big Bed Rms. Children Welcome - Luxury through-out with own in suite utility Rm. Garden patio off large large Liv. Rm. - Guest sized Din. Rm. Open thru-hall plan with 2 entrances. 4 pce vanity bath. Lots of storage, covered parking. All this in a bldg. of only 10 suites. A must see at only $38,900. Call:
RUTH LUKAITIS
388-4271 (office) 479-5306 (Res)

NORTH SAANICH
$53,900
3 BEDROOMS
APPROX. 1100 SQ. FT.
1½ BATHS
PLEASE PHONE
JACK SWANSTON
388-4271 or 592-6338
(MLS)

FAIRFIELD
Inviting corner suite — MINT Condition—2 bedrms., master ensuite, plus walk-in closet. Cheery large living rm. and dining rm., kitchen well planned for cooking ease. Beautiful carpeting througho is efficiently managed to keep monthly assessments very low. Also a SMALL PET is allowed. M.L.S. 13712. Priced at only $43,900. To view Call:
388-4271 Eleanor Sanderson 384-9610
388-4271 Ruth LaCroix 386-1806

YOUR OWN PARK
FAIRFIELD
$54,900
If you require semi-seclusion with your future home — this is for you. Located on 70x240 lot in one of Victoria's better areas this stucco bungalow with 2 bedrooms and Den (3rd bedroom) on the main. There is also another bedroom in full basement. Don't fail to see this exclusive property by phoning today to:-
"ARMY" ARMSTRONG
388-4271 479-2855

J. H. WHITTOME and CO. LTD.

SEABOARD PROPERTIES LTD.
7173 WEST SAANICH RD.
BRENTWOOD BAY 652-1141

Central Saanich
6-year old home on ½ acre, 5 bedrooms, carport, covered boat storage with sundeck. Heated outdoor pool. Will consider subdividable land, small farm, buildable lots or residence as trade or down payment. M.L.S.
652-1141 FRANK CSINOS 652-5528

Principal Properties Ltd.
4088 Shelbourne
477-9514

OPEN HOUSE
3700 SAVANNAH
SAT. 1:30 - 4:30 P.M.
YOU'RE INVITED
To inspect this charming, immaculate, 3 bedroom, full basement home. Look closely at the attractive wall paper and cosy carpets! Examine the many features that you might expect in a more expensive home! See the large fenced lot in such an ideal location! Visualize all this for only $53,900. For informatin prior to viewing call
HUGH MUNRO 477-2803
ISOBEL RIPLEY 479-1918
477-9514

$59,900
3400 BROWNING
OWNER LEAVING PROVINCE AND MUST SACRIFICE POST AND BEAM 3-BEDROOM HOME EXCELLENT VIEW FROM 11 LARGE WINDOWS. RECREATION ROOM AND DRIVE-IN GARAGE. 60X125 EASY KEEP LOT. 12 FRUIT TREES, ONE ENGLISH WALNUT. THIS HOME IS IN TOP CONDITION IN EVERY WAY. CALL NOW.
477-9514 BOYD SADLER 592-1929

BRENTWOOD'S
BEST
BUY
Why? Because you get an immaculate 1½-yr.-old, 4 bedroom home all beautifully landscaped with lots of basement development nestled into a very quiet rural subdivision next to the lovely Butchart Gardens all for $62,500. You must see this one if you're thinking of buying in Central Saanich. EXCLUSIVE.
ROSS BUTLER 479-7994
MR. MARION LUND 652-2736
477-9514

IMMACULATE
SIDNEY
2 BDRM. LARGE LOT
Absolutely beautiful retirement or starter on large landscaped lot with rich garden, oversized garage with great insulated, heated playroom. In quiet neighborhood of lovely homes close to all amenities. Can't last as $41,900. To view phone
ROSS BUTLER 479-7994
MR. MARION LUND 652-2736
477-9514

DON'T
Buy in Central Saanich until you've seen this immaculate 4-bdrm., 1½ yr. old beauty with the landscaping and basement development nearly completed. Set in a smart, quiet subdivision nestled up against the Butchart Gardens. See it and you'll know the $62,500 price is very realistic.
MR. MARION LUND 652-2736
ROSS BUTLER 479-7994
477-9514

THINK
BIG
For those requiring 6 bedrooms and 1700 sq. ft. finished space in a lovely modern home on a large lot where you can keep chickens ... we've got one. And for only $60,000. Let us show you this Thetis Heights beauty. MLS.
MR. MARION LUND 652-2736
ROSS BUTLER 479-7994
477-9514

POSH LIVING
In a 2.55 ac. country setting is what you'll do in this brand new 3000 sq. ft. architect designed home. Luxury nere means total soundproofing, very costly carpets and panelling, sunekn marble tub, deluxe sauna, etc. Quality equals total thermopane glass, long concrete driveway, 4 bdrms., a den and a sewing room, and ore. The anxious builder wants an offer on the $115,000. price. Why, the sea and mountain views are worth that. MLS. To view phone
MR. MARION LUND 652-2736
ROSS BUTLER 479-7994
477-9514

WHITTOME'S
4520 West Saanich Road
Royal Oak Branch
479-1667

OPEN HOUSE
2322 BEACH DR.
SAT. 1:30-4:30
Custom built two BR. plus den with FP. LR 23x15, DR 13x13, full basement. Secluded rear garden. Asking $77,500.
C. J. Harrington 388-4271 or 595-5241.
or
Wilfred Davis 479-1667 or 658-8884

Near Norfolk
House
OAK BAY BORDER
$49,500
Quality 4 Rm. full basement Bungalow, 1,000 Sq. Ft. of Excellent construction from the spacious Entrace Hall to the Living Room with a comfort giving Fireplace, large front windows. The dining area is not large but very convenient. The kitchen is so well planned, many hand crafted cabinets with two lazy susans, ample breakfast area. Both bedrooms are a good size. Four piece Vancity Bath. The full basement displays near new oil Furncae, excellent wiring and plumbing for Washer and Dryer. Large shop area. The lot is no well located, fully accessable from the back, lots of Parking space for that Trailer or Camper. plus Car Port. Yes, only $49,500. and surrounded by one of Victorias' finest areas. Dial Cliff Strech 479-1667 or 592-3969.

NEAR NEW
GLEN LAKE
$58,000
3 Bedrooms, Full high lower level. You feel the spaciousness from the Cathedral entrance throughout. So bright a living Rm., Ceiling high fireplace. Very attractive Family sized dining Rm. Siding doors to secluded sundeck. Large well appointed Kitchen, Large modern 4 pce. Bath. The bedrooms are so roomy wih ample closet space. Full high lower level roughed for Bathroom. Wired for Laundry, full electric Heated. So much area for development. Full price of $58,000.00 New MLS. Please Dial Cliff Strech 479-1667 or 592-3969.

J. H. WHITTOME and CO. LTD., ROYAL OAK BRANCH

OPEN HOUSE
309-1433 FAIRCLIFFE LANE
(OFF FAIRFIELD ROAD)
FRI.-SAT. 1-4 P.M.
2 bedroom condominium
$42,900
LARRY LINEHAM
388-4477 595-0134
CHAMPION REALTY LTD.

FLASH—$50,000.
Modern stucco 2-bedroom home plus full basement and another room. Close to town. Nice view lot with extra parking space. Owner transferred. First time for sale. MLS. See it today. JACK BETTS, 385-2471 — 477-4042 — Johnston and Co. Ltd.

WESTMONT
REALTY LTD.
27 CADILLAC
386-6796

OPEN HOUSE
SAT. 1:30-4:30
No. 106---1611
BELMONT AVE.
BRAND NEW TOWNHOUSE 1 blk. from Oak Bay Junction 2 bedrooms, livingroom with fireplace, dining room, kitchen with eating area, 1½ baths, undercover parking, private sundeck. Asking $47,900.
386-6796 ARNOLD MARR 477-6233

'BARGAIN
OF THE YEAR!"
Close to Town and Country Shopping Centre. Excellent rental accommodation. 2 bedroom home plus bachelor facilities with separate bath. MLS $33,900. Call:
386-6796 BILL SIDHU 477-5382

PRICE REDUCED!
271 NICOLA
LOW FIFTIES. Make your offer on this freshly painted, bedroom, full basement home. Located on a cul-de-sac with very pleasant surroundings. Appointment to view with:
386-6796 ARNOLD MARR 477-6233

TRANQUIL
SETTING
EXCITING CHARM
A three bedroom 1½ bath home enhances the tranquil atmosphere. Many features to attract the prospective buyer. Asking $57,000 for this immaculate home. MLS.
386-6796 JOHN BUNYAN 383-7777

TREES GALORE!
We have a large 4 bedroom home including all the niceties of the family home plus the most gorgeous setting. Close to schools, shopping, bus. Phone to view this home now at $68,000 MLS
386-6796 DAVE TAYLOR 384-2718

JUST LISTED
Close to Rockland - Oak Bay Ave. Quality constructed new home with 3 large bedrooms, larger than average dining room, 2½ baths, finished family room make up this exciting new home with seclusion. Choice financing available at 10½ per cent. Price at $77,500. Call today:
386-6796 ARNOLD MARR 477-6233
386-6796 RICK KINNIS 477-9394

david burr ltd.
655 FORT ST. 384-9335

CEDAR HILL
OAK PARK
RETIREMENT HOME
Not high in the hills, but set high enough on the rocks to give you an unobstructed view of the surrounding area. This immaculate 14 year old home consists of 3 bedrooms, den or workshop. Living room with corner fireplace, dining room, family room, 2 bathrooms and drive-in garage. The lot is 100 x 100 and has been landscaped to make the best use of the rocky formation. (MLS)
Realistically priced at
$65,955
Don Robbins
384-9335 384-9072

ROCKLAND-LINDEN
A family home with character. Large living room, separate dining room. kitchen, 4 piece bathroom main floor. Upstairs 3 large double bedrooms and bathroom. Full basement with 2 piece bathroom. Small easily kept garden. Priced to sell at
$61,900
John Todd 384-9335, Res. 598-7849

GORDON HEAD
LARGE FAMILY HOME
Seclusion, beautifully landscaped lot, ample parking for cars, boat and trailer plus 4-bedrooms make this an excellent family home. Just 8 years old, this residence has a good sized living room with fireplace, dining room in line, full high basement containing 4th bedroom, very spacious rec. room, laundry, workshop and 3-piece bathroom. There is a single carport and covered sundeck above for summer living. This home is offered at (MLS 13906).
$71,500
D. Robbins 384-9335, Res. 384-9072
W. Wilson 384-9335, Res. 477-4328

2123 McLAREN AVE.
On a quiet street in South Oak Bay, this nice retirement or starter home, has two bedrooms. bright, modern kitchen, separate dining room, living room with fireplace. Wall-to-wall carpet throughout. Basement with new furnace. Wired for washer, dryer.
$53,000
For prior viewing anytime
Ron McConnan — 384-9335.

J. D. BOSDET LTD.
120-727 Johnson St. 386-3128

OPEN HOUSE
5988 OLD EAST ROAD
SAT. 2-4 P.M.
An excellent country home with over 1400 sq. ft. of finished living area. A cozy living room with a cheerful fireplace. A dining room that spells hospitality. Modern country sized kitchen. Three good sized bedrooms. Lots of room in basement for development. RI bath in basement. Large sundeck. double carport. All this on .97 acre of arrable land. Price $74,500. MLS 13669.
For prior viewing please call:
ERNIE SERONIK
386-3128 (24 hours) 478-8696

Open to View
SAT. 1-5 P.M.
1919 VENROSS PLACE
Brand new home on a new cul-de-sac in Saanichton, offering fully serviced lot, 1332 sq. ft., 3 BR, master ensuite and quality throughout. The full high basement features roughed in plumbing and fireplace. Priced at $66,400. For prior viewing call:
ED KRAFT 652-3676

THIS MUST BE
SOLD!
$38,900
Deluxe condominium located in Esquimalt, features 2 BR, 1½ baths, 1070 sq. ft. with glimpses of Esquimalt Harbour, and includes fridge. stove. and drapes. Other luxuries included are sauna, whirlpool. lounge with bar facilities, hobby and workshop, and extra parking could be available. Try your offer on this fair asking price. MLS 13342. Call:
ED KRAFT 652-4676

LANGFORD $48,000
2708 Strathmore, By owner, 11 years old, 2 bedrooms up, plus 1 bedroom and den, full bright basement. Sundeck, car port, fully developed yard. Approximately 60x130'. Near schools, shops. transportation. Call 478-4717. No agents.

SSC
SWINERTON, STEWART CLARK LTD.
1318 Blanshard 385-2481

OPEN HOUSE
1-4 P.M.
SAT., SEPT. 20TH
CORNER TAINE PL
AND SAANICH RD.
NEAR LODGE
Come and see a quality new home featuring: 3 bedrooms, w-w carpets, fireplaces, dishwasher, built-in vacuum system, 1½ baths, fronts landscaped and underground services. This is one of nine new homes on a cul-de-sac located close to Town and Country S.C. MLS. $63,500.
385-2481 598-7781
SID CUSTANCE

CAN HALF A HOUSE
BE BETTER THAN ONE?
It can when it means that you are able to enjoy the main floor (L shaped living room and dining room, galley kitchen with coppertone appliances, 2 bedrooms and 4-pce. bath) NOW, and develop the full high basement to your own taste. Asking price is $52,500 with an existing first mortgage of $40,000 at 11&. Vendor may carry a second mortgage. Please drive by 1490 Edgeware, then phone Helen Jones 595-7913 (MLS 13663).

BRAND NEW
3-BEDRM BUNGALOW
LARGE COUNTRY LOT
REDUCED TO $40,500
Very cleverly designed and beautifully finished no-step home situated on a large, well-treed country lot about 3 miles east of Sooke Village. Features all electric heat, carpeted entry and through halls, 14x14 carpeted LR. carpeted Din Rm, deluxe kitchen, 4 pce. vanity bath, 3 good bedrooms and 8.6x10.8 utility room arranged for washer dryer. Drywall finished interior, stucco and cedar siding exterior cement driveway and paved parking area for 2 cars. This bright and cheery home was especially designed for the wise, economy-minded purchaser searching for TOP QUALITY and ECONOMY COMBINED. Will qualify for B.C. Gov't $5,000 Second Mortagage.
ED JUPP OR DICK JAMES
385-2481

REAL ESTATE SERVICE
COAST TO COAST
AND U.S.A.

RITHET'S
for
Real Estate
Insurance
Appraisals
714 FORT
382-4251

OPEN HOUSE
3127 IRMA
(OFF BURNSIDE)
SAT. 2 PM-4 PM
$49,800
Attractive two-bedroom bungalow with shake roof nestled amidst mature trees offering large living room with fireplace — guest dining room — modern kitchen with dining area — basement has small bedroom — drive-in garage — fruit trees. In attendance:
BETTY SHEA
592-9213

CADBORO BAY
Prime Residential
$62,500
Attractive retirement of family home — through hall plan — spacious living-dining room with attractive fireplace, 2 bedrooms and a 5-pce. bathroom on main floor — one large bedroom upstairs — 2-pce. bathroom off laundry room — loads of storage — close to all amenities. To view by appointment only, please call:
BETTY SHEA
592-9213

SIDNEY
Nearly new, four-bedroom home, featuring large living room with raised-hearth fireplace and w-w carpet, dining room off. Large modern kitchen with utility room off, also half bath on main. Upstairs has 4 bedrooms and 4-pce. bath. Attached carport and tool shed. ASKING ONLY $48,900. MLS. For more information and to view please call:
O. DOUGLAS or E. WILKINSON
382-4251 anytime

NEWSTEAD REALTY
1637 FORT ST. 598-5166

OPEN HOUSE
SAT. 1:30-4:30
7003 BICKSTAN
Take Columbia Ave. off W. Saanich in Brentwood. One-year-old dual or large family home, 5 bedrooms, 2 living rooms with fireplace, (or rec. room), 2½ baths, landscaped, fenced. $69,900. MLS 13817.
HARRY GRAY
598-5166 652-1661

SAANICHTON
SPECIAL
Four bedrooms, rec. room, 2 fireplaces, 2 baths, sundeck, sea glimpses, large lot with magnificent garden. $59,900. MLS 13781. Call:
HARRY GRAY
598-5166 652-1661

GORGE AREA
Two bedroom, full basement home, modern kitchen, plus a one-bedroom guest house. Rents for $130.00 per month. Whole package for $44,000. Quickly call:
BEN PARENT
598-5166 598-3641

BY OWNER, OPEN SOUSE, SATurday, 2-4:30 p.m., 10322 Gabriola Pl., Sidney (sharp right off McDonald Park Rd.). 1 year old, 3 bedrooms. full basement, carpetted throughout. $50,500. 477-9208.

250 HOUSES FOR SALE

JACK MEARS
OAK BAY REALTY LTD.

"The Professional People"

Coast to Coast
Real Estate Service

2194 OAK BAY 598-3321
3618 SHELBOURNE 598-3344

OPEN HOUSE
965 PEGGY ANNE
SATURDAY 1:30 to 4:00
Brentwood Beauty. See for youself the value offered in this large 3-bedroom, 2 bathroom home on a quiet secluded cul-de-sac. Price $61,900. MLS No. 13854. For prior viewing clal: KEN PORTER at 598-3344.

OPEN SATURDAY
2:00 to 4:30
WALK TO BEACH, PARK, STORES
From this 3-bedroom, Fairfield bungalow. Up-dated kitchen with eating space; vanity bathroom on main plus extra plumbing in high basement. Lawn and flowers with vegetable garden and fruit trees. $55,000. 129 Moss Street. View with ALAN OR IRIS VERNON at 592-0968 or 598-3344.

OPEN HOOUSE
362 RICHMOND
SAT. 1:30-4:30 P.M.
An immaculate 2 bedroom home south of Fairfield Road. Living room with fireplace, bright kitchen wiht pannelled dining area. Full sized basement with bedroom and lounge. See the very pleasant home offered at $54,900. Call BILL RICHARDS at 598-3321 or 595-6219.

OPEN HOUSE
SUITE 305—415 LINDEN AVE.
1:30-4:30 SATURDAY
A vacancy has occurred in one of te most sought after condominiums in Victoria — The Fairlyn Manor. This is truly a beautifully constructed and luxurious condominium and we are proud to offer for sale suite number 305. The master bedroom with ensuite is 15x13 and the rest of the apartment is just as spacious. If you are in the market for a condominium, this open house is a must and represents excellent value at the listed price of $48,200 for a quick sale. MLS.
RUTH or BEN BENNETT
592-6257 598-3321

OPEN HOUSE
1166 TOLMIE
SATURDAY 1:00-4:00
$40,900. Located on high ground and close to all services. Home has been completely renovated and quick possession. This is a one bedroom home and a real cutie. Good size lot with separate garage. Come see and present your offer. For information call HAROLD WHILEY 592-2798 OR WHILEY MOHR 598-6716, OFFICE 498-3321.

FRESH COUNTRY AIR
And lots of spaqce — double home on 2 acres in Metchosin. If you have $100,000 plus to spend on a quality-built home with in-law or guest accommodation. see this 2-level, 4-bedroom family home with adjoining 2-bedroom self-contained unit. Under one roof with verandah and deck over full basement. View with: ALAN OR IRIS VERNON at 592-0968 or 598-3344.

OAK BAY NORTH
One of Canada's most favored residential neighborhoods for climate, scenery, recreatrional facilities and proximity to a beautiful city. Close to beach, stores, bus, this substantial two bedroom, basement bungalow offers comfortable and gracious living. For full details call RALPH NEWTON-WHITE 598-3321. Price $59,900.

MILLSTREAM ROAD
Country livng and yet only 8 miles from Victoria City Hall. 2.31 Acres. 3 bedroom home. Separate out-buildings, city water, 2 stall barn. Large corral and riding ring.
RUTH or BEN BENNETT
592-6257 598-3321

QUIET STREET FAIRFIELD
Move into a spotless well cared for 2 bedroom stucco home. Living room with fireplace, separate dining room. Full high basement with office and rumpus room — well kept garden. 1½ blocks from Dallas. $56,200.
RUTH or BEN BENNETT
592-6257 598-3321

SECONDS TO DALLAS
Beautiful large renovated home — all new wiring and plumbing — 3 bedrooms main floor, 1½ baths. Legal duplex — could be triplex at no great cost. A must to see inside — MLS.
RUTH or BEN BENNETT
592-6257 598-3321

P.R. B
P. R. BROWN
AND SONS LTD.

OPEN HOUSE

FRI. 19th — 4 to 8 p.m.
4130 CEDAR HILL RD.
(K-MART AREA). 3-BR., 1½ bath ranch style home on one acre of land. Large rooms including ensuite off master B.R. (12½x17½). Dining room, small den, hot water heat, double garage plus a carport. FULL ACRE OF LAND, close to shopping and all school levels. On sewer, Owner anxious. Offers invited on asking price of $89,500. Drive by then call for viewing.
385-3435 ROY ANDERSON 477-5057

P.R.B.

OPEN HOUSE

Sat. 20th — 1:30-4:30
3163 Heatherbell
NEAR BEACH. Out Metchosin Rd., Left on Lagoon Rd., Left on Heatherbell. Like new (2 yrs.) immaculate home on quiet street. 3 B.R., en-suite off master, roughed-in for 3rd bath in basement. Large 30' rec. room. Stove and fridge included. 2 sliding glass doors to large sundeck. Asking $57,900. MLS 13761.
385-3435 ROY ANDERSON 477-5057

P.R.B.

OPEN TO VIEW
SAT. 2-4:30 P.M.
909 WOLLASTON STREET
$78,500
Excellent modern home, with large living room, den, dining room, wall to wall carpet, two large fireplaces, three bathrooms, four bedrooms, and basement, safety electric heating, thermopane glass to the sea view up to kitchen with lots of cupboards and big walk-in closets. Ideal teenage family home.
STAN WINTERBOTTOM
385-3435 598-2253

P.R.B.

OPEN HOUSE
824 WALKER ST.
THURS. TO SAT.
1:30-4:30
1½ storey family home. Four bedrooms, large dining area. Fenced yard. Price $44,500.
385-3435 JOHN EVANS 477-4452
P.R. BROWN and SONS LTD.

BY OWNER
New start or retirement, Completely redone wall-to-wall, 2 bedrooms, kitchen, living room, 4-piece bathroom, fully insulated, Full basement with bathroom, new plumbing, wiring, sewer. Connection for washer and dryer. Lot 80x134, worth seeing. Hurry. Price $45,000. 479-3469 anytime.

GARDNER REALTY Ltd.
899 FORT ST.

OPEN HOUSE
Sat. 1:30-4:30
7025 Bickstan
BRENTWOOD

New home just being completed, 1,420 square feet of gracious living. 2 sets of plumbing. Beautiful valley view. 3 bedrooms, full basement ready for development, double closed in garage. Full price: $68,500. Bill Weiss in attendance.
385-7721 598-8443

$39,500

Just listed! Neat as a pin with a solid stucco exterior. Comfortable living room with fireplace and wall to wall carpet, bright kitchen, 2 bedrooms and 3 pce. bath. Garage is attached to the rear of the house and has an entrance through to the kitchen. Corner lot and fenced.
385-7721 CLIFF SALMOND 477-3626

EXECUTIVE COUNTRY

This unique home provides quality accommodation in a wooded setting for people desiring seclusion within minutes of the city. On over 9 acres of land, the main house features a true cathedral living room with FP, dining room with FP and upper lounge with another FP. Modernized kitchen with adjoining laundry room. two bathrooms, (4 pce. and 2 pce.) and two bedrooms, complete this executive home. Separate guest cottage provides excellent facilities with two bedrooms, and 3-pce bathroom —easily rentable at $200 per month. Make your appts. now for this exclusive listing at $85,000.
DALE BRIGGS
385-7721 592-3978

POST & BEAM BEAUTY

This near new home provides deluxe accommodation, plus valley views from two spacious sundecks and covered patio ideal for barbecues. Main floor gives wide open atmosphere with modern kitchen (built in range), eating area, beautiful LR with slate FP, glass wall and cedar ceiling, 2 bdrms and 4 pce. bath. Downstairs provides large family room with another slate FP, another bedroom, another 4 pce bath, workshop, utility room and another room suitable for a bedroom. It won't last at $63,500.
385-7721 DALE BRIGGS 592-3978

SWEET CITY COMFORT

Looking for large family accommodation at a fair price? This is it! Over 1100 sq. ft. on main floor, featuring LR with FP, DR, modern kitchen, sunroom, 3 BDRMS and full bathroom. Downstairs has 2 more BDRMS plus large workshop. Good yard — close to town. Priced right at $48,600.00.
DALE BRIGGS
385-7721 592-3978

'DOVA BAY DELIGHT

This large multi-level home features fantastic ocean views overlooking Cordova Bay and provides two large sundecks, making outdoor living a reality. Main floor features LR with FP, den or 2 BDRMS, 4-pce. bath and large master bedroom with complete ensuite. Upper level consists of DR and modern kitchen. Lower level features family room, another bedroom, and large workshop area and double drive-in garage. Perfect for the young exec. desiring rural setting and something unique at $79,500.00.
DALE BRIGGS
385-7721 592-3978

OLD WORLD

This quality-built heritage home is located in Fairfield and features panelled walls, beamed ceilings, stained glass windows and numerous built-ins in LR and DR. Living room has brick FP to add to the atmosphere of this lovely home. Fully modernized kitchen with W-W. Three bedrooms on main, possible 2 more in basement plus 2 more upstairs make this real value for space seekers. Three-pce. bath on main plus possible 4 pce bath in basement. Priced to sell at $63,900.
385-7721 DALE BRIGGS 592-3978

THESE PROPERTIES
MUST BE SOLD!

These lovely homes have become available as owners have bought at Royal Woods.

Consider these features:—
- Location —
- Murray Drive, water view
- Fully developed two levels
- Three bedrooms
- Two fully equipped kitchens
- Two dining rooms
- Two living rooms
- Two fireplaces
- Two 4 pce bathrooms
- Wall to wall carpeting over hardwood throughout.

With over 2600 ft. of living—luxuriously and tastefully decorated this could be either a fabulous family home or deluxe accommodation as a home with in-law suite. Asking $87,900 MLS

ALSO

A great buy at $59,900—Delwood Rd. MLS

- Near Gorge Vale Golf Course
- Over 1800 sq. ft. on one level
- 4 bedrooms
- Large kitchen
- Rumpus room
- Workshop
- Fenced garden with
- Covered patio and Fish Pond
- Large paved parking area

To view call
M. Ruddy 656-4089 or 479-5413
M. Lawson 595-2134
PARK PACIFIC INV LTD.
383-4124

OLDER HOME, GOOD CONDItion, close to Mayfair shopping centre. Call B. LeDuc. 386-8401 or 477-4778, R. Douglas Agencies Ltd.

Western HOMES Ltd

A REAL CHARMER
$43,900!!
A delightful 3-BR bungalow in a convenient Esquimalt location. Spic and span and completely renovated. New kitchen cupboards, new fixtures plus new w-w carpeting in all rooms. Should finance easily. Don't miss this. Phone today! MLS 13523. Call Terry and Wilf.

Terry Eden and
Wilf Cotton
386-3494 (24 hrs.)
Mobile Operator
JL3 8782

$43,900
STARTER
RETIREMENT
Don't miss this cute and cozy bungalow, newly painted and close to all amenities, hospital, bus, shops, etc. 2 bedrooms, living room with fireplace, wall to wall carpet, and a nice bright kitchen. An added bonus is the large frame with concrete floor, workshop, in the backyard. MLS 13790. Call now:

Jack Davis or
John E. Thomson
386-3494 (24 Hrs.)

COBBLE HILL
MILL BAY
$44,900
If you are looking for country peace and quiet within commuting distance of Victoria, why not try this nearly new, 3 bedroom home in the lovely Braemar subdivision? Huge .62 acre lot! Only 30 minutes from Victoria! You won't find anything of comparable value in the city, so why not call now and make an appointment to see it. (MLS 13284)

Wayne Rowe
386-3494 (24 Hrs.)

2 BEDROOM
PLUS
IN-LAW
SUITE
$58,900
Roomy 2 bedroom home with large living room with fireplace, separate dining room, big kitchen and separate one or two bedroom in-law suite to help pay the mortgage. LARGE MORTGAGE AT 10¼% makes this close in home an attractive buy. Phone now to view. (MLS 13634)

Neil R. MacDonald
386-3494 (24 hrs.)

$49,900
2 BEDROOMS
FAMILY HOME
GORDON HEAD
A nice two bedroom, no basement home in Gordon Head, complete with family room, living room with fireplace, big roomy kitchen and attached garage. The lot is surrounded by trees, and has a small garden and fruit trees in the back yard. (MLS 13718) Phone now to view:

Neil R. MacDonald
386-3494 (24 hrs.)

BUY DIRECT FROM
BUILDER
AND SAVE
New 1300 sq. ft. home in quiet area. 10½% financing available. $63,900 Phone 477-8148 or 658-8785.

OLYMPIC
REALTY
LTD.
385-5741

MT. VIEW
$49,900
10½ PER CENT
FINANCING
Bright, charming completely rebuilt 3 bedroom bungalow. An exceptionally high bright basement with good future development possibilities on a quiet no-through street overlooking government gardens. Vacant — immediate occupancy. Call LILIAN MCLEOD, 592-4968 or 385-5741. M.L.S. 13657.

MUST SELL!
Yes — the owner is transferred and MUST SELL this immaculate beauty situated in the Gordon Head area. Over 1200 sq. ft.; 3 bedrooms; plus rec room with bar and separate pool room. Large high lot. Asking $69.900. M.L.S. 14028. Call ELLWOOD NAULT, 388-4150 or 385-5741 anytime.

SPECIAL FOR YOU
AT $44,000
First time advertised, this 2 bedroom solid older home has 1150 square feet, a full basement, fireplace in living room, immense kitchen with dining area, nicely landscaped 50 x 122 lot and is close to all facilities. See it for yourself by driving by 3169 Tillicum Rd., then call us for a showing. New M.L. 14029. Phone AL TASSIE, 384-9069 or NEIL NORTON, 477-2919 or OLYMPIC REALTY LTD., 385-5741 anytime.

SOOKE
UNDER
CONSTRUCTION
3 bedroom, 1180 sq. ft., no step bungalow. Lovely large living room with corner fireplace, handy kitchen with connecting laundry room. Carport. Why not choose your own carpeting and colors? All for only $42,500. Call COLIN CRAVEN, 386-8666 or 385-5741 anytime.

ELEGANT
COUNTRY LIVING
One year old 9 room home includes living room, dining room, kitchen, 4 bedrooms, laundry room and 48x14 rec room. 2 fireplaces, 3 bathrooms, 2 car garage, barn and much more - all on 2.28 acres. Asking $87,500. To view call COLIN CRAVEN, 386-8666 or 385-5741 anytime. M.L. 13936.

GORDON HEAD
3-BEDROOM SPLIT
Rather than rave and exclaim about this house, I'll merely state that its one of the best buys on the market today. Newly decorated and carpeted, this 12 year old has 1650 square feet. View with me and make an offer on $63,500. M.L. Call AL TASSIE, 384-9069 or office 385-5741 anytime.

COUNTRY
SECLUSION
3-bedroom home; large family kitchen; living room with fireplace; part basement. This home is situated on 2.11 acres, presently being used to pasture horses. Would make ideal 'Mini' Farm. Home is in need of some redecorating and landscaping, so is priced at only $59,900. Please call SHIRLEY MCLEOD, 385-5741 or res. 384-1279.

HILLSIDE
SHOPPING AREA
KINGSLEY ST.
$49,500. 2-BR home, large LR, fireplace, large kitchen with eating area, 4-piece bathroom, plus 2 BR, and 3-piece shower on lower floor. Phone 592-2367.

Castle Properties Ltd.

OPEN HOUSE
840 JASMINE
(Off MARIGOLD)
SAT. 1:30-4 P.M.
Absolutely immaculate inside and outside. Two bedrooms L.R. with fireplace, modern kitchen, large enclosed sun room. Extra parking for trailer, attached carport, 10x18 Greenhouse. Asking $49,900. Exclusive with Irene Dalziel 386-6164 or 477-6380.

CLOSE TO
WOOLCO
Four bedrooms, older home on good size lot with new wall to wall and fireplace, 2000 square feet in all. Asking $46,500, with good financing. IRENE DALZIEL, 386-6164 or 477-6380.

NEAR SIMPSONS-
SEARS
$38,900
Cosy 2 bedroom no basement home features comfortable livingroom with fireplace, bright kitchen, new wiring, good sized lot and separate garage. For more info, call Chris Greig 386-6164 or 479-7995.

PRIOR STREET
Spacious family home. 3 bedroom plus. Living room and Dining room. Full basement. Stucco exterior, separate garage. Asking price $44,900. Tom Raig 386-6164 or 385-1606.

HIGH GORGE
$50,000
Approx. 22 yrs old, no step bungalow with full basement and large 57x180' nicely treed lot. Two bedrooms on main floor and extra bedroom and recreation room downstairs. This is an extremely nice home in a good area but needs interior decoration. An excellent buy. Ben Greig 598-3105 or 386-6164.

GORDON
HEAD
Lovely 9 year old, 1300 sq. ft. 3 bedroom family home. Livingroom with fireplace large Dining room new wall to wall carpet over oak. Extra large kitchen. Fully developed basement with extra toilet. Sundeck over carport, fully landscaped lot. Stucco exterior, cedar shake roof. Priced to sell at $64,900. Ben Greig 386-6164 or 598-3105.

COOK-PANDORA
Two-bedroom older home in excellent condition. Fully fenced, electric heat. Quiet cul-de-sac. Asking $36,500. IRENE DALZIEL 386-6164 or 477-6380.

LANSDOWNE
SLOPE
WHAT A BUY
Prestige location and immaculate home. 10,000 sq. ft. beautifully landscaped lot, 1300 sq. ft. bungalow with full basement. Large LR and DR. New listing at $74,900. Quickly call Irene Dalziel 388-6164 or 477-6380.

DANE DEVELOPMENTS

OPEN HOUSE
1052 CRAIGDARROCH
(OFF FORT ST.)
TUES. THRU SUNDAY
1:30-4:30 P.M.

One owner ... Built 1964. Over 2500 sq. ft. of carefully planned living area. Tastefully decorated, executive home situated in a prime area of the city. Lower level designed for easy conversion to a self-contained in-law suite. Main home provides 4 bedrooms, 1½ baths, bright open kitchen and much more! This home must be seen to appreciate the value at $104,000. Large existing mortgage at well below today's rate.

SOLID OLDER HOME
GORDON HEAD
$49,900

Give us an offer on this home offering lots of potential. This home is vacant and ready to move into.

- 3 rooms in full basement
- large living room
- fireplace
- w-w carpeting
- separate dining room
- easy care lot

TOWN & COUNTRY
NEW HOME
$54,900

Buy now direct from builder and save! If purchased now, you can have your pick of colors for carpets, lino etc.

- 2 bedrooms
- large living room
- plush pile carpeting
- 2 bedrooms up
- sundeck
- full basement
- large lot

CALL
GORDON N. BERGSTROM
(477-2963)
Or:
CONNIE CHANDLER
(595-3905)
Office: 592-2449

$43,900
JUBILEE AREA
Two-bedroom family home ideal for starter or retirement. Newly painted inside and out. Good value at this price. Can be handled with low down payment to qualified buyer M.L.S. To view please call Doug MacKillop, 384-0308 (res.) or Frank Beamish Realty Ltd., 385-5113.

GANGES
By owner residential neighborhood, near golf course, hospital and shopping area. Offers quiet living. This 1-year-old 2 bedroom stucco home offers large living room with fireplace, in-line dining room. Wall-to- wall carpeting throughout. Fully modern kitchen with cupboards galors. The full basement designed for rumpus room, extra bedroom has workshop and half bathroom. Paved driveway and carport. Nicely landscaped. PPriced in low $60,000. Phone 537-2522.

BY OWNER
New condition, 2-yr-old home on quiet cul-de-sac. Fully landscape with many trees, shrubs. 2 patios. Double drive way and extra space for boat or trailer. Upper level has 3 bedrooms. L shaped living-dining area with sliding doors to sundeck. Large kitchen with eating area. Lower level has 4th bedroom. rumpus room and 2 pce bath room. Call owner 478-7858.

IPR
Island Pacific
Realty Ltd.
3200 QUADRA 388-6231

RELAX
AND
ENJOY
The quiet country atmosphere offered by this View Royal home. Very large LR with fireplace, DR, kitch, 4 pce. bath and 2 bdrms. encompass the main floor with more accommodation offered in the full basement. Corner lot only 1 block from the ocean. New MLS. $55,900.
BOB KOHLRUSS
388-6231 or res: 598-7689

4 BDRMS.
$47,900 CLOSE IN
Nice modern house, close in, with a full basement, dining room and fireplace. Large 89x198 lot and attached garage. MLS Call Now: GLENN NICHOLLS or GERRY FINNIGAN 388-6231 or 479-1040, or 598-7689.

2 HOUSES AND
2 ACRES
FULL PRICE
$87,500
Quick possession. Make an offer. Call: GERRY FINNIGAN or GLENN NICHOLLS 479-1040, 598-7689, 388-6231.

4 BEDR. $42,500
Older home in Esq. Big living room, big kitchen. Ideal for the large family. Newly renovated. Good size lot. Call now for appointment. OLE KNUDSEN 598-2461 or 388-6231.

UPLANDS GOLF
COURSE
Spacious home on large lot with good landscaping. Rock garden. 3 bedrm., master with en-suite. W-W and F.P. Nice big kitchen. Spacious dining room. downstairs is a nice huge rumpus room plus room for further developments. Call now for appointment to view. Ole Knudsen 598-2461 or 388-6231. Priced at $76,500.

GARDENERS'
DELIGHT
$39,900
This 2 BR. CUTIE has big LR and kitchen with new cabinets, built in stove featuring old brick and fridge included. Nice lot with loads of roses and fruit trees. All this just a FIVE minute walk from Woolco. To view call: SHANE BEFURT, 388-6231.

EXOTIC
Marine view of Victoria Harbour, on an exclusive cul-de-sac, 2 years old, 1283 feet on each of 2 levels, quality rock facing. full length balcony plus sundeck over carport. Executive bedroom ensuite 13x21½ plus a second on main floor up. Large living room, dining room, kitchen with eating area and large luxurious bathroom. Lower level, large bedroom, family room, 3 pce. bathrooom and cedar lined sauna room. A quality home with 2 fireplaces, electric heat plus oil fired furnace. Large lot with possible subdivided building lot., View and try your offer on $98,500. Exisiting mortgage approx. $36,500 at 10%. "Ships View Place" above Esquimalt Lagoon.
BOB KEELING 388-6231 or 383-3860

CONSOLIDATED
REALTY
LTD.

YOU BELONG HERE
If you like the country. Offered is a modern 4-bedroom home on 5 plus acres along quiet, secluded Wallace Drive — part cleared, lots of trees, part garden and suitable for whatever pets you may desire.

COUNTRY FLAIR
Immediate occupancy can Immediate occupancy can be yours in this superb new home in Central Saanich. Large treed lot, formal entrance foyer, large dining room and living room with unique feature fireplace, peninsular kitchen, 3 bedrooms (master enste.), full bath, quiet yet accessible street close to public transportation, and many small features you seldom find in today's homes (wooden banister?) and full basement at a modest price of $65,000.

Rick Kallstrom
386-0751
Bob Van Pelt
477-5743
Office 384-8039

Investors
SYNDICATE
REALTY LIMITED
620 Broughton 386-7721

OPEN HOUSES
THURS.-SAT.
1:30-4:30
VERA CRUZ PL.
OFF
FRANCISCO TERR.
OFF
TYNDALL AVE.
FOUR NEW
DELUXE HOMES
ON CUL-DE-SAC
FROM $65,900
LEO PIGERT IN
ATTENDANCE
386-7721

THUR.-SAT.
1:30-4:30
4378
SHELBOURNE
Immediate possession for this well-constructed and nicely finished 3-bedroom home. Over 1240 sq. ft. on main floor. Full basement with roughed-in rumpus room and finished fireplace. MLS. 12866.
ASKING $59,900
Call Evan Williams or Leo Pigert at 386-7721 anytime.

Just listed $59,500. Prime city location, 3 bedroom full basement modern home. Call A. Cohen 386-7721.

SOUTH OAK BAY
IMMEDIATE POSSESSION
907 St. PATRICK ST.
Four-bedroom 1½ storey home with full high basement. spacious living room with fireplace, separate panelled dining room, also with fireplace. Large modern kitchen with eating area. Three bedrooms on main floor with large fourth bedroom up. Large rumpus room. laundry area, workshop in high dry basement. Separate garage. Close to schools, parks, beach and bus. Traditional home with modern features. Offers on $65,000. 598-5081.

FAIRFIELD
BEAUTY
- Absolutely Immaculate
- 2 bedrooms
- Den
- Dining room
- Large L.R. with F.P.
- Rec. room
- Workshop
- Drive-in garage
- SWIMMING POOL
- Full price $66,900. M.L.S.
- For viewing please contact JON DAVIS at 386-2437.

MINI FARM
- 3-year-old Tudor Home
- 2,750 sq. ft.
- 5 bedrooms
- 2½ bathrooms
- Laundry room off kitchen
- Large separate dining room opens to patio
- Sunken living room with F.P. and beamed ceiling
- Family room
- Out buildings
- Asking price $97,000. M.L.S.
- For viewing please call JON DAVIS anytime at 386-2437.

PACIFIC STRATA
SERVICES LTD.

REAL ESTATE
SUBURBAN
2686 Sooke Road
478-8316

HEY—PSST
I shouldn't be writing this ad, but I'm lonesome. I'm brand spanking new and ready to be broken in by a family who'll love me. I've been fussed over by my creator and praised by my sales agent. I've got 3 B.R.'s, a nice kit. and fam. dining area and a liv. rm. with a terrific FP wall. Below stairs I've more room for development. I'm not crowded by neighbors as I sit on a ½ acre sea-view lot in N. Saanich. But call my saleslady for more info. Put her to work and keep her out of mischief. She's
ALICIA FULLER — 478-8818

SUBURBAN
REAL ESTATE
2686 Sooke Road.
478-8316

P.A.R.O.

Yes, vendors have purchased and say "Present All Reasonable Offers" on their one-owner, 13-yr.-old quality constructed 2 bdrm. home. Situated on a large landscaped sewered lot at end of quiet cul-de-sac in Glanford-McKenzie area. Features all plaster interior (tastefully redecorated), top quality w-to-w (over oak) in L.R. with F.P. Large bright kitchen with ample cupboards and easy-care Armstrong solarian flooring. Basement has 15 x 18 rec. room finished and has torginol floors. Ideal starter or retirement home, set well back from street yet offers nice garden and lawn area in rear. MLS 13940. Asking price $51,900. A pleasure to show. Call
AL PETERS or TOM DUNCAN
478-5992 477-2462

SEA VIEW
BEAUTY
This is a new spacious 4 bedroom home overlooking Cadboro Bay. Ideal family home with all bedrooms upstairs, family room adjacent to kitchen, breakfast bar for kids on the run, close to parks, schools and beach. A beautiful home for mom and dad too with full rock wall in living room featuring attractive fireplace and indirect lighting. Master bedroom is a large 16' x 16' with walk in closet and full bathroom. Laundry adjacent to kitchen. Huge fully finished double garage with space for storage and workshop. And much, much more. At $110,000 this is real value.
E. Higgin 477-8811
CADBORO BAY REALTY

T/C TOWN
AND
COUNTRY
REALTY
3579 DOUGLAS STREET
382-7276

UPLANDS
VERY MODERN
Spacious rancher on a half acre of easy-care property offering real privacy in back for sun bathing or garden partying. The 3 bedroom 3 bath home is very bright and features W-W everywhere. Living rm. with fireplace, dining room, sewing room utility room and rumpus room with fireplace and lib. shelves. Large patio off for those family barbecues. First time on market. Call A. Klenman. Price $145,000. 382-7276 or 592-9771.

WATER-
FRONT
$115,000
You can't see it from the road. You won't believe the fantastic view from the home itself if you don't see this one. It's the ideal retirement home. Phone and see for yourself.

FANTASTIC
FINANCING
Don't miss this one. It is ideal for children attending Lakehill or St. Margarets school. This fine 3 bedroom full basement home boasts a lovely view of Swan Lake and mountains. Turn up Lakeview off Saanich Road, to 4009 Travis Pl. Priced to sell at $62,900.
595-5171 386-7320
TOM McCLUSKEY
CANADA TRUST

$52,500
New 2 bedroom home in downtown Sidney, has good size kitchen with eating area, dining room, living room with fireplace. Wall to wall throughout. Large sundeck and snake roof. Lower level can easily and economically be developed into rumpus room with fireplace and 2 more rooms to satisfy your family needs. Trees have been saved for added privacy and charm.

$44,900
Older 2 bedroom no step home in downtown Sidney with 2 fireplaces, one heatilator in living room and an acorn in the new large family room. Ideal retirement or starter.
SPARLING REAL ESTATE
656-5511 Betty DuTemple 652-3219

BY OWNER $58,000
Charming home nestled amongst the oak trees, close to Simpsons-Sears, two large bedrooms. large living-dining area, fireplace, rec. room, garage, well landscaped lot. Existing 10½ per cent mortgage approximately $30,000 (monthly payments $313 P.I.T.) 112-537-5190 (Salt Spring Island).

BY OWNER BRENTWOOD BAY
Family home, 4 bedrooms, close to schools, nothing to do but gardening. Included: Color stove, side-by-side fridge, and many extras. Open to offers. Cash sale. No agents please. To view, 1177 Sluggett Rd. Phone 652-2395.

BY OWNER
8 miles from town. 5 acres, three bedroom custom built Spanish style house. 1400 square ft. main floor, sunken living room and fireplace, large rumpus room. Reduced to $79,900. Optional adjoining 2½ acres, $6000. 479-5991.

MELTON
REAL ESTATE (B.C.) LTD.
912 Douglas Street
1610 Island H'way

$1,995

DOWN PAYMENT WILL PUT AN APPROVED PURCHASER INTO THIS
Lovely 3-bedroom home. Living room with fireplace and carpets. Family-sized kitchen with double sinks and tri-light. Located 3 minutes fsom downtown. This home is priced to sell at $39,900. This exceptional value can be seen by phoning me now!!
CALL ME!!
478-9581 H. SPENCER LEE 477-3593
MOBILE JL 3 8660

SEABOARD
PROPERTIES LTD.
7173 WEST SAANICH RD.
BRENTWOOD BAY 652-1141

BRENTWOOD
NEW HOUSES $53,900
to $59,900. Plus a selection of other Saanich Peninsula Properties.

Call Tom Evans in Brentwood, 652-2620.

BY OWNER. BEAUTIFUL VIEW of Sooke Harbor from this lovely custom built home. Located in a quiet dead end street, walking distance to schools and shops. There is approximately 3,000 sq. ft. finished in executive type home. Upper floor consists of spacious living room. separate dining area or family room with patio door opening onto large sundeck, country kitchen with oodles of lovely Japanese senwood cupboards. 3 bedrooms, 1½ baths. Lower area consists of 37' rumpus room with full wall fireplace of Port Renfrew slate. Also has a well appointed wet bar with cupboards and display shelves. This delightful room has patio doors opening onto cement patio. Games room large enough for pool table plus, leads to door of 2-car heated garage. There is a large bedroom and full bath and office or 5th bedroom. This home is landscaped with lots of fruit trees in back and completely fenced. If you are looking for quality for your money, buy now at $89,500. By appointment only, 642-3882.

SEABOARD
PROPERTIES LTD.
7173 WEST SAANICH RD.
BRENTWOOD BAY 652-1141

$47,900
For a 4 bedroom home, full basement, dining area, fireplace, easy care lot, near Hospitals, buses, recreational centres, city and shopping centres too. Buying and renting even makes sense.
652-1141 TOM EVANS 652-2620

KIPOT
CONSTRUC-
TION LTD.
All homes have a one year Victoria Hudac Warrantee. Buy with confidence.

Sidney. ½ acre, 10½ mortgage, 3 bedrooms, bath and a half. Carport and patio, close to schools. Price $54,900.

Sidney 3 bedrooms with thermal windows, carport and sundeck at $51,500.

Ardmore, overlooking golf course, executive type home on ½ acre, 3 bdrms., double carport and patio, with extra large kitchen, thermal windows and heavy insulation, approx. 1380 square feet. Direct from builder. Prie $71,900.

To view phone Mike 656-4066
or Vic 656-4003

SEA VIEW
Terrific sea view homes in Colwood. Absolutely luxurious layout. Three bedrooms and full basement with tremendous potential. Accent on wood and windows throughout. Situated in a quiet cul-de-sac midst mature oak, maple and ornamental spruce trees, each of these homes possesses its own unique character.
$66,900 - $76,900
$77,900
Call our office and arrange to see them.
RIDLEY BROS.
Development Co. Ltd.
478-1721 Eves. 388-4773

MELTON
REAL ESTATE (B.C.) LTD.
912 Douglas St.
1610 Island H'way

WATERFRONT
RETIREMENT
See my ad under classification 256 (OPEN HOUSE). The owner says, "sell, present ALL offers." The home is a "must see." A golden opportunity is knocking. View without obligation with Mr. Dennis Wagner
386-7551 595-2557

WELCOME TO OUR
NEIGHBORHOOD
ORCHARD GLENN
½ mile south of Saanichton on East Saanich Road

Just 2 Homes Left
$54,200 and $54,900

Call Anytime
Harry Atkey Eves. 598-1737
Bill McInness Eves. 385-5347

Engineered Homes
19 Cadillac Avenue 385-6211

10½ PER CENT
$40,000 MORTGAGE, 10½%
3969 Bow Road
(near McKenzie and Cedar Hill Rd.)
1300 sq. ft. living excellence. Master ensuite, living room with feature fireplace, hugh sundeck, full basement, roughed in fireplace, full price, builder direct $63,900. 658-8785 for viewing.

COMPACT 2 BEDROOM HOME with basement. Like new. Walking distance to Oak Bay Village. $46,500. Owner 386-7097.

LANSDOWNE
Properties Ltd

OAK BAY BORDER
919 LAWNDALE
OPEN HOUSE
THURS.-FRI.
6:30-8:30
This 27-yr-old bungalow with full basement and 1200 square feet on the main has so much to offer you. Two bedrooms up, one down. large LR with FP, separate DR and central hall with good entrances front and back give you lots of elbow room. Large easy care lot with variety of fruit trees and lane access in rear. New MLS 13909 ADELLA ZARFT 478-9607 or HAZEL CAMPBELL 382-7051 or 592-2431.

OPEN HOUSE
SAT. 1:30-4:30
GORGE
WATER-
FRONT
65 LOTUS
Here is the home you have been waiting for with 63' of waterfront on the Gorge. This gracious home has 1,378 feet on the main with large windows overlooking the water. The full basement has 3-piece bath, large bedroom with rec room 27x14' with kitchenette (excellent in-law suite). Fireplaces up and down. One must see INSIDE to fully appreciate this home's unique qualities. Asking only $67,500. ADELLA ZARFT 478-9607 — HAZEL CAMPBELL 382-7051 or 592-2431.

BROWN
BROS. on
BLANSHARD
"People Helping People"

OPEN HOUSE
2071 Stonehewer
Place
(Off North End of
Falkland Road)
Sat., Sept. 20
1:30 to 5:00
Immaculate modern Home on a choice lot with complete seclusion Cathedral Entrance to spacious Living-rm with sundeck off, convenient kitchen with breakfast area, 3 bedrooms — Wall-to-wall over Oak throughout, 4-pc. bathrm. Lower level has 32'x13½' Recreational room with fireplace, plus a 4th. bedrm. 3 pc. bathrm and laundry room. An exceptionally well built Home in a Prime Residential area. Offered at $92,500 Doug Lawson in attendance. 385-8771 (anytime).

Close to Lansdowne
Quick Possession
Excellent 2 bedroom bungalow plus den or extra bedroom, in an attractive residential area. Absolutely ideal for retired couple. Owner has moved and needs action. BOB FLUNEY in attendance. 385-8771 (anytime).

Whyte &
Gower
Oak Bay Properties Ltd.
2227 Oak Bay Ave.
592-2407

SOUTH OAK BAY
Comfortable two bedroom home with room for expansion. Living room with fireplace and maple floors, large kitchen, full high finished basement. New OOM furnace and wiring. Plumbed for washer and dryer. Well maintained home — excellent location. Priced at $58,900. Call ART BEDFORD 592-2407 or res. 592-2090.

OPEN HOUSE
1058 FOUL BAY
ROAD
SAT. 1-4:30 P.M.
Well situated home close to Oak Bay Village and all amenities. Don't miss your chance to view this 2 bdrm with den and 3rd bdrm on main. Living room with fireplace, dining room. Separate garage. Asking $45,000. For prior viewing call CLIFF NORMAN 592-2407 or 598-5275.

UPLANDS—OAK BAY
NEAR GOLF CLUB
AND YACHT CLUB
$129,500—delightful, modern family home of nine rooms; three sets of plumbing one en suite), four bedrooms. den, family room with fireplace, living room with fireplace dining room, electric kitchen with built-ins and pleasing entrance hall. Double attached garage, cement driveway, all on nearly half acre lot in lawn and parklike treed area. This is truly a fine family home and must be seen to be appreciated. Call Fred Marconi.
386-3941
MARCONI REALTY

Douglas
Realty Ltd.
12 CENTENNIAL SQ. 385-8784

SIDNEY — $48,900
Tired of steps? See this pleasant no-basement house located on a quiet street, convenient to all schools and shopping. Large master bedroom pus 3 others, living room, dining area plus bright kitchen with room for washer and dryer. Large sundeck, nice lot with vegetable garden and fruit trees. 11¾% mortgage of approx $38,550 at $409 PIT monthly. To view phone 656-3991. No agents.

UNIVERSITY—GORDON HEAD
Lovely 3-Br home; attractive L-room; D-room with glass doors to sundeck; Spacious kitchen with D-W. Full basmeent, rec-room, 2nd bathroom. Secluded garden with fruit trees. Walk to UVic, beach, stores. Excellent value at $63,900. Phone 477-3935. NO AGENTS.

NEW HOUSE FOR SALE. LADYsmith, 50 miles from Victoria. 1,330 sq. ft., 3 bedrooms, master ensuite. Separate family and living room, 2 fireplaces. Gulf Islands view. Full basement. $49,000. 245-4856.

BUILDER OFFERS
Distinguished new home on a treed, landscaped, ¾ acre waterfront lot, in Central Soanich. 8261 Lochside Drive. To view please phone 652-1673. Trades considered, asking price $134.900. Clear title or terms.

CENTRAL SAANICH
3 or 4 bedroom home on 2.9 acre farm, adjoining 39 acre park, horse trails etc. Very private. $85,000. 7415 Tomlinson Rd. 652-2339.

2-BEDROOM BY OWNER
$41,500. On bus route, near Town and Country. Large bright kitchen with Olympic view, basement, garage, fruit trees. Phone 382-7877. No agents, please.

MILL BAY. DIVORCED. MUST sell, 3-year-old custom 5-6 bedroom, 2 bathrooms, wall-to-wall shag, 78'x120' lot, carport, sundeck. $46,500. 478-0160 or 743-5016 evenings.

TWO BEDROOM HOME ON your prepared lot, and foundation for $23,900. Call Superintendent Rocky Hilton at 478-8978 or Buckingham Homes 383-4444.

PRIME RESIDENTIAL OAK BAY three bedroom, den, full basement, home. Suitable for retirement or family. Principles only. Apply to Box 1261, Victoria, B.C.

REAL VALUE. 4 BEDROOM almost new home plus beautiful wide ocean view. Many extras inside and out. Must be seen to be appreciated. 658-8926.

BUILDER IN ATTENDANCE 12-2 daily, 3860 Saul St., new 2 bedroom, 2-3 basement custom home. Phone 658-8059.

PRIVATE SALE
Prime location in Gordon Head with gorgeous sea view. four level split, with three bedrooms, $74,000. Phone 477-9235.

FOR REMOVAL, IMMACULATE modern NHA house, too good to demolish. Asking $10,000. Should you have a lot, owner would assist financially if necessary to relocate. 383-0302 after 6 p.m.

ROYAL OAK
3-bedroom split level house in good condition. Finished rec. room in basement. built-in stove and oven. Large treed lot on quiet dead-end street. 5-minute walk to Beaver Lake. $57,900. Phone 479-4611.

BY OWNER
Three bedrooms, dining room, full basement, centrally located to all levels of schools, recreation, shopping centres, hospitals, quiet street. $58,500. 592-7934.

FOR SALE — BY OWNER. 2 OR 3-bedroom home. Mostly furnished including, fridge, stove and dishwasher. Wall to wall throughout, full basement, drive in garage. No agents. 595-2276.

BY OWNER, OLDER 1 BEDroom house, modestly furnished, large lot, close in. $35,000. 479-3322, or 478-6403.

FOR SALE — NEW HOMES. 3-bedroom with basement in Crofton area. $36,000. complete. Call 388-6113 or 388-9097 collect.

ROCKLAND
Substantial 5-bedroom family home on large lot, easily duplexed. Owner will trade up to or down, or terms to suit. 386-3978 after 5 p.m.

LIVE ON A BOAT!
Several houseboats from $16,900 and up. Bank financing O.A.C. MACE MARINE, 453 Head St. 383-3324

TOD-HACKETT
CONSTRUCTION LTD.
Days 384-1101 Nights 477-5554

CHARMING 2 BEDROOM HOME for sale by owner. 598-8768.

T. L. MANN
and ASSOCIATES LTD.
1820 Oak Bay Ave. 598-5144

253 COUNTRY HOMES AND PROPERTIES

OPEN HOUSE
MILL BAY AREA
OVER 2 ACRES
Elite 2-Storey
SAT. 1-4
DRIVE 3 MILES N. OF MILL BAY VILLAGE ON ISLAND H'WAY OR 8 MILES SOUTH OF DUNCAN. TURN LEFT ONTO FISHER RD. RIGHT TO BRAITHWAITE, LEFT TO 53 ROLMAR CRES. VERY ELEGANT HOME, 4 BEDROOMS ON 2ND FLOOR, HUGE MASTER WITH 4-PCE. ENSUITE BATHRM PLUS 4-PC. AND 2-PC. BATHRMS, HUGE ENTRANCE WITH UNUSUAL STAIRCASE TO 2ND FLOOR. MUST BE SEEN!! 3 BALCONIES. MANY EXTRAS. $74,900. MLS AND ISLAND MLS.
MABEL CRACK
658-8594 Res. 385-7761, 24 hrs.
D. F. HANLEY AGENCIES LTD.

Western HOMES Ltd.

MILL BAY
3.5 ACRES
MODERN HOME
$65,900
Located on the most picturesque road in the area, this rural property offers terrific family living. The modern split level home offers living room, dining room, large kitchen, 1½ baths, three or four bedrooms and a finished family room. The property consists of a landscaped area for the home, approx. 2½ to 3 acres cleared and a nice fringe of trees to set the property off. Viewing by appointment. Phone now:
Neil R. MacDonald
386-3494 (24 hrs.)

2 ACRES
In a glorious area bordering a park near Witty' sLagoon. The house would benefit from quite a few finishing touches, but inside it has charm and "Old English" appeal. The layout is unusual. There are 4 bedrooms, 3 bathrooms, spacious living areas sea views and a large bright double garage. This is a good, land holding situation as the house is placed strategically on the lot to allow for possible future development. We would enjoy showing you through.
HAZEL CLARKE — 385-6635
NORMA HILL — 383-7796
OFFICE — 386-2911
Homefinders Wall and Redekop

MAPLE BAY ROAD
Nearly 2 acres, well treed, approximately 120,000 board feet of standing timber on the property, plus some maple trees. Can be divided into three parcels. A small winterized cabin and some buildings, also a good 12-ft. house trailer. Piped water and a year round well. With reasonable down payment, the owners will carry balance at excellent terms. (MLS 13881.

$55,500

For further information call Ron McConnan, 384-9335, 598-8625.
david burr ltd.
655 Fort Street 384-9335

TRADE
CITY FOR COUNTRY
Have purchasers who must relocate in the high Quadra, McKenzie or similar area close to the city. They require three or more bedrooms and nice lot with adequate parking area. If you are thinking of selling or would consider a trade for their newly built deluxe home situated on two acres in Cobble Hill. Please Call:
LORRAINE HETT
386-2911, 478-2430, 478-3864
Homefinders, Wall and Redekop

1615
HOLLYWOOD
CRESCENT
This beautiful older 5 bdrm. character home sits on a 70x150 lot with a private sandy beach and beautiful views of the Straits of Juan de Fuca. Offered at the firm price of $88,900. Drive by then call: GLENN NICHOLLS or GERRY FINNIGAN 388-6231 or 479-1040.
598-7689 Island Pacific Realty

A GOLDEN
OPPORTUNITY
To have just what the doctor ordered, peace, fresh air and sunshine. Plus a very comfortable five bedroom family home on 3.07 acres. Excellent garden soil, property fenced. Shrubs fruit trees and barn for two horses. It won't last so call us now. Asking price $71,900. MLS 13852. Slim Marsden 478-8987. B.C. Land 478-5588.

DEEP COVE
Lovely three bedroom home on 1½ acres of view property, large family kitchen and separate dining room. Living room with fireplace. Basement has two extra bedrooms, two-piece washroom plus shower and rec. room. Large barn, three bay machine shop, nice orchard and garden area. $76,500 with good terms. Adjacent 1½ acres may also be purchased. 656-4966.

OWNER SALE, SALTSPRING
2 bedroom on ¾ A. Panoramic Seaview. Quiet beach nearby. Full basement. sundeck, carport, garden spot. Full serviced. Elec. heat, w-w. Elec. range, washer, dryer incl. $40,000. $25,000 down. Remainder at 10 per cent int. Phone 537-2681 or write Victoria Press Box 528.

SIDNEY REALTY LTD.
Serving the Saanich Peninsula
656-3928
Real Estate — Insurance

SAANICH PENINSULA
PROPERTIES
For all real estate requirements.
Box 1235, Sidney, B.C. 656-4000

SIDNEY - SAANICH PENINSULA
GORDON HULME LTD.
656-1154. 2444 Beacon Ave.

256 WATERFRONT PROPERTIES

MELTON
REAL ESTATE (B.C.) LTD.
912 Douglas St.
1610 Island H'way

OPEN HOUSE
WATERFRONT
SEPT. 16-20 INCLUSIVE
1 — 4 P.M.
2008 NEPTUNE (NORTH SAANICH

This ideal retirement home is as neat as a pin, compact. 1800 sq. ft., 2 level, 3 bedroom, post and beam, and is one year young. This beauty is located on a (just over) ½ acre natural treed lot overlooking active Satellite Channel. Easy access to clean beach. (or your tied up boat.) This location offers restful seclusion and complete privacy. Enjoy the picturesque scene from either the wrap-around sundeck or from inside through the expansive thermopane windows as you relax by either of the 2 heatilator fireplaces. The kitchen is a joy. Wide windows face the channel, ample cupboard space, well lighted; and includes a 4 burner counter-top range, built-in oven and frig. Municipal water, electric heat, fully insulated. Exterior is cedar. Completed rumpus room. The owner says, 'present ALL offers. We are obliged to leave as quickly as possible'. Here is your golden opportunity. Asking $95,000. Try an offer, you never know . . . In attendance (or special viewing Mr. Dennis Wagner
386-7551 595-2557
Directions: North on Pat Bay H'wy, left on Landsend Road, right on Piers right to Neptune.

Gracious Living on Vancouver Island's
"RIVIERA"
Maple Bay

Between Victoria and Nanaimo
Sun-Loved, Nature-Blessed Arbutus-Shaded
Look south over tranquil Maple Bay.
Enjoy Nature at its Finest!
Fishing, Boating, (Marina Nearby)
PLUS
Beautifully Treed View Lots
with Access to The Bay, also some
Unique Waterfront Parcels
All This with Mun. Water and Paved Roads
One-Half to 2-Acre Sites Prices from $16,000 — Balance at 8% Down payment from $4,900
A Wise Investment From Any Aspect . . . Prepare For Your Retirement Now!
Call 687-2696, Vancouver Office Hours or 748-1629 Duncan

MELTON
REAL ESTATE (B.C.) LTD.
912 Douglas Street
1610 Island H'way

DREAMING OF WATERFRONT?
Make it a reality with this 2 acre parcel on ANDERSON COVE, East Sooke. 169 ft. waterfront. completely sheltered moorage. Two small new cottages, fantastic views. Asking $72,500.
Rona Higgs 642-3835 or 478-9581

TOWNER PARK ROAD BY OWNER
—Charming English style house facing due south on Patricia Bay.
—Architect designed in 1935 by Sourgin. Beautifully built with rough hewn beams, dark woodwork, coved ceiling and picture rails. Hardwood floors. Excellent condition throughout.
—Large entrance hall. Kitchen, dining room and living room all face the water. Two large bedrooms and one bathroom. 1450 sq. ft. on main floor. Full basement with work shop.
—Large sunny waterfront patio is totally private with tall cedars on one side and a large orchard on the other. Superb beach with warm swimming.
—Property is 1.84 acres with 100 ft. waterfrontage. Clear title. $146,500. 477-6501.

WATERFRONT FOR BOATERS
Berth you rboat (sail or power) at your own dock 12 months of the year. Lots of depth even at low tide. Delightful 2 bedroom home designed and built to take advantage of the view—trees—and shape of the land. Also a cosy cottage completely self-contained for your guests. Faces West over Saanich Inlet, to take advantage of the sunset, and late evening sun. Sheltered beach. Expensive but just right for someone, MAYBE YOU. Ml.S. To view call JOYCE MILLER 598-3776 or JOHN MORRY 592-9770 or 384-8001 anytime. The Royal Trust Co.

BY OWNER WATERFRONT
—½ acre of total seclusion
—140 feet of waterfront
—Boathouse
—House totally remodelled
—10% FINANCING AVAILABLE
—Price $77,500
—Call 382-5000

WATERFRONT! SECLUSION! The Best of Both! Cosy 2-bedroom retreat on more than 3 acres of delightful country waterfront. Charming as is or you can easily develop to suit your needs. Listed at $145,000 with JEANNIE DEWHURST, 477-6040, or MARGARET JOHNSTON, 477-1763 or 384-8001, The Royal Trust Co. anytime.

WATERFRONT!
Fine executive home in spotless condition inside and out. 4 bedrooms, 3 baths, rec room, family room on approximately ¾ acres of landscaped ground. Truly a fine home priced at $146,900. MLS 13317. For appt. to view phone ETHEL WALLACE 382-5998 or LEN TAYLOR 382-9485 or 384-8001 anytime.

WATERFRONT LOTS
Two spectacular 50-ft. lots on beautiful Brentwood Bay. Fully serviced. A rare item indeed. $44,000 and $42,000. MLS. Call BOB HUGHES, National Trust.
595-2961 Res. 592-2128

BUILDER OFFERS
Distinguished new home on a treed, landscaped ¾ acre waterfront lot, in Central Saanich. 8261 Beckside Drive. To view please phone 652-1673. Trades considered, asking price $134,900. Clear title or terms.

APPROX. 1-ACRE LOTS
100 ft. waterfrontage, adjacent to Whiffin Spit in Sooke. New subdivision, paved road, telephone, electricity. $29,500 to $32,200. Call Diversified Holdings Ltd. 388-9161, evenings 388-4601.

PART OF AN ISLAND
More than 8 acres of it just a few minutes from Oak Bay. Difficult to credit but full price only $50,000. MLS.
DAR GARSIDE, 384-8001
The Royal Trust Co.

SACRIFICE
20' K and C inboard 165 Mercruiser flying bridge, head, stove, compass, CB radio, hartop, full canvas back. Excellent shape. Phone 746-6889.

COTTAGE ON GORDON'S Beach. 6 miles past Sooke, newly renovated, outstanding view. Leased land. $10,500. 646-2002.

256 WATERFRONT PROPERTIES

GORDON HEAD
Best buy today in a waterfront home. Living area 2,000 sq. ft. with 3 BR's, 2 full bathrooms upstairs, den and powder room on main, part basement, just 15 yrs. old. Don't miss this chance. Price $108,000.
Wilfred Davis
479-1667 658-8884
J. H. Whittome and Co. Ltd.
Royal Oak Branch

EXECUTIVE MANSION
Over five thousand square feet on four levels. Five bedrooms, 3½ bathrooms, large living room, dining area, kitchen, rec room, den, etc. All rooms are spacious and beautifully decorated. Situated on 2.39 acres of lakefront seclusion and privacy. This modern home is designed for family living and entertaining. It is situated on a quiet semi-rural environment yet only minutes from downtown Duncan or a short flight to Vancouver. For details and appointment to view please call RON MATHEWS at 746-4154 or 748-2360 (eves) Homefinders. Wall and Redekop Realty Ltd. 468 Trans Canada Hwy, Duncan.

1 ACRE, 125' WATERFRONT, cleared for building, southern exposure in Sooke. Some older buildings. Water and power, room for 2 houses or mobile homes. $25,000. 656-1635.

COWICHAN LAKE, 2 BEAUTIFUL lake-front lots, just past Honeymoon Bay. Held by present owner for 35 years. Asking $25,000 each. 382-4218 days. 598-7273 evenings

258 CONDOMINIUMS and TOWNHOUSES

SPENCER CASTLE
Danzo and Franco Holdings Ltd.
384-4013 2910 Cook St.

BEST OF TWO WORLDS
THE NEW for comfortable luxurious living in a spacious 2-bedroom, 2-bath corner suite. 6-storey steel and concrete structure. Gorgeous views. Modern large indoor pool.
THE OLD for guest accommodation and recreation in the old Spencer home with acres of landscaped gardens. $67,000 up.
View By Appointment Only
J. H. WHITTOME AND CO. LTD.
388-4271

JOHNSTON
REALTORS APPRAISERS
385-2471
1306 BROAD ST. SINCE 1903

SUPER VALUE
2 BEDROOMS
$26,800
The best priced property on the market today! This spacious 2-bedroom suite is in the 2nd floor of a 2-storey, 8-suite block and features a big living room with dining area, utility room including washer and hardwood floors and hot water heat plus a nice balconp. Get more informatin from JIM MURDOCH 592-4530 or 385-2471 — Johnston and Co. Ltd.

OPEN HOUSE
SAT. 1-5 P.M.
1680 Poplar
No. 115
$30,500
Owners moving East and this large and convenient Unit MUST BE SOLD. WILL LOOK AT ALL OFFERS. Close to University; next to Shelbourne Shopping Plaza and transportation. Sauna, Whirlpool, Swimming, Games Room, Workshop and Lockers. MLS
For prior viewing please call:
G. H. WILLISCROFT
382-4251 24-hr

FAIRCLIFF
A beautiful arbutus tree in the charming tree studded view of Government House and Craigdarroch Castle from this top floor 2-bedroom suite in popular Faircliff Manor. The living room is large and attractive, there is room for your full dining suite in the spacious dining room and the entrance hall is open and surprisingly inviting. The kitchen is generous and VERY well appointed. The building is ideally located high on a rocky ledge with underground parking, superb sea views and treed and rocky areas for indoor or outdoor enjoyment of the owners. Close to waterfront, transportation and shopping. Priced at $44,900. To view the suite and the many special features in the building call: (MLS).
RUTH LACROIX, 386-1806
E. SANDERSON, 384-9610
or 388-4271
J. H. WHITTOME AND CO. LTD.

The Lady Alexandra
Official Opening
Saturday 2-5 p.m.
See our ad in the financial page Friday and Saturday.
TONY BROGAN
388-6275
Pager 2471
Canada Trust
595-5171

MUST SELL TOWNHOUSE
The finest in 3 bdrm. accomodations at $34,750. in the Burnside-Tillicum area. The large private patio opens onto the swimming pool. 1½ baths. and lots of storage. Offers please. M.L.S.
MR. MARION LUND ROSS BUTLER
652-2736 478-9514 479-7994
PRINCIPAL PROPERTIES LTD.
4088 Shelbourne St.

SOUTH OAK BAY NEWPORT AVE.
3 BED-2 BATH.
Situated in a quiet block in one of Victoria's best areas. Featuring 30' living-dining room, 2 balconies, 3 bedrooms, 2 bathrooms. Very tasteful building, impressive entrv, garage, on bus line. Must be sold — priced accordingly at $53,000.
Call J. F. Cabeldu. 595-5171, 592-2568.
THE CANADA TRUST CO.

$1,500
Try this amount for a down payment on your own first "home". Two bedrooms, galley kitchen, with a pink stove and fridge included. Dining room plus living room, with sliding glass doors onto balcony. Asking $27,500. MLS 13814.
LOLA CLARK
386-2911 479-3010
Homefinders Wall and Redekop

CONDOMINIUM BY OWNER, bedrooms, large living, kitchen with fridge, stove, drapes, etc. Large storage facility, swirl pool, sauna etc. Good parking facility. Close to Beacon Hill park, waterview and transportation. Corner of Dallas and Government. Presently rented. $39,900. To view phone 383-1211.

TUMBLEWEEDS

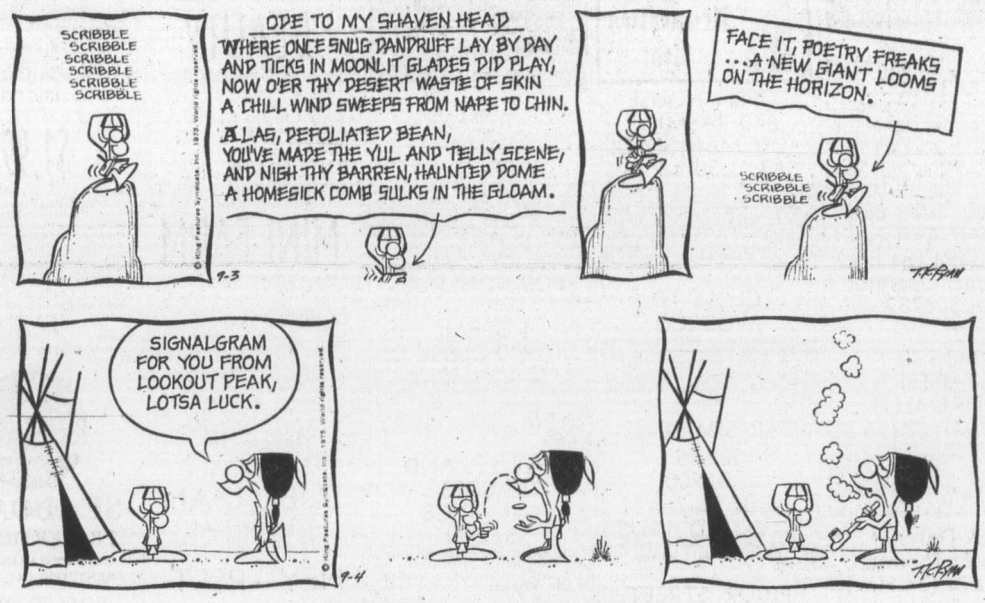

FRED BASSET

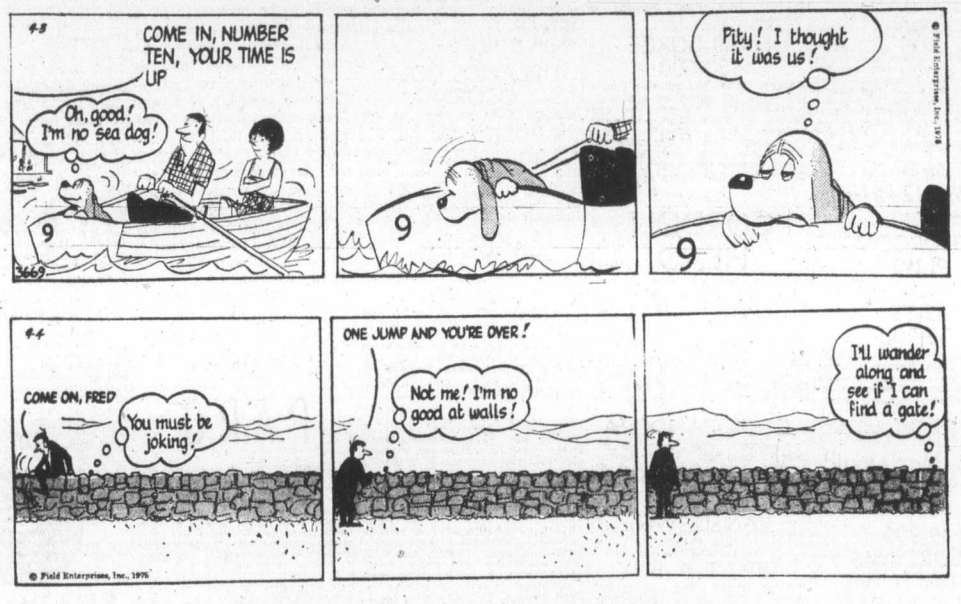

FUNKY WINKERBEAN

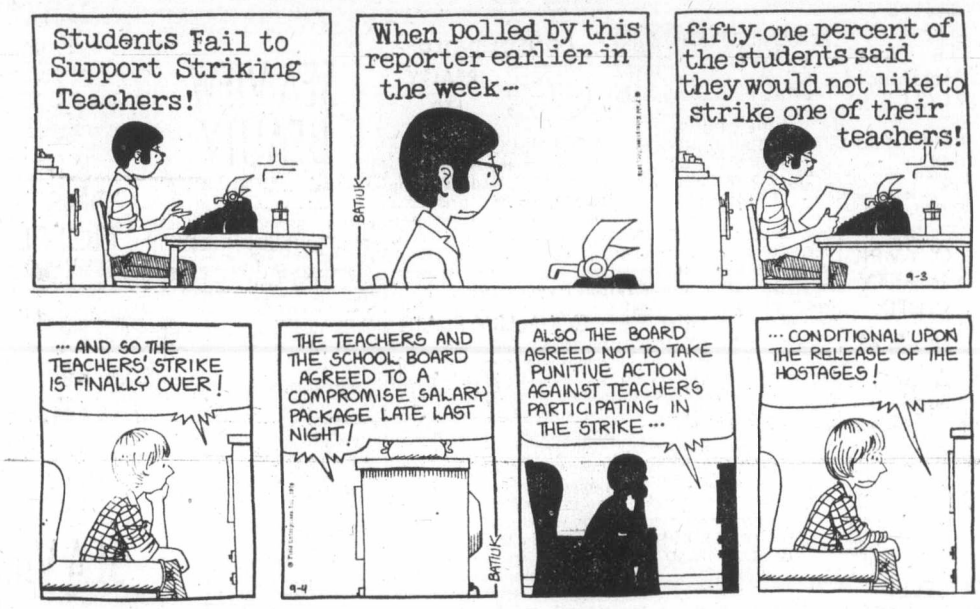

258 CONDOMINIUMS and TOWNHOUSES

NEWSTEAD REALTY
1637 Fort St. 598-5166

TEA FOR TWO
On the view balcony of this delightful 2-bedroom condominium $36,900 buys you a home in a 1-year-old development. Well equipped and very convenient. For action call now.
RAY SUTTON
598-5166 656-3726

EASY TO PURCHASE
3-bedroom townhouse. Plenty of space and recently completely redecorated. The ideal first home.
RAY SUTTON
598-5166 656-3726

GROUND FLOOR
$30,000
Spacious 1 bedroom condominium. 1 yr. young all appliances included. A $22,000 assumable mtg. payable at $220. P.I.T., including int. at 10½ per cent. To view call Del Hoegl at Boorman Investment Co., Ltd. 386-7521 or res. 383-0516. 1111 Government St.

New Deluxe Spacious
2 - Bedroom Suites
From $300.00 per month
Call Property Management
KER & STEPHENSON
680 Broughton Street
385-3411

DUNCAN
Tired of city living and high priced accomodations? Why not retire in Duncan. Look at this prime 2-bedroom suite, top floor, lovely setting, new wall-to-wall carpets, drapes, stove, fridge. Priced as low as $32,500. Easy down payments. 1 bedroom also available. The Cedars, 380 Brae Rd. Duncan. Apply suite 101 or for more information phone Victoria 598-8755.

BEDROOM CONDOMINIUM BEHIND Shelbourne Plaza. Immediate possession. 10¼ per cent mortgage available. 595-2804.

258 CONDOMINIUMS and TOWNHOUSES

OPEN HOUSE
SAT. 1:30-4:30
No. 106--1611
BELMONT AVE.
BRAND NEW TOWNHOUSE 1 blk from Oak Bay Junction 2 bedrooms, livingroom with fireplace, dining room kitchen with eating area, 1½ baths, undercover parking, private sundeck. Asking $47,900.
ARNOLD MARR 477-6233
WESTMONT REALTY LTD.
386-6796

OPEN HOUSE
309-1433 FAIRCLIFF LANE
(OFF FAIRFIELD ROAD)
FRI. SAT. 1-4 p.m.
2 bedroom condominium
$42,900
LARRY LINEHAM
388-4477 595-0134
CHAMPION REALTY LTD.

LORD SELKIRK ESTATES
Located on the Gorge and close to all conveniences, these deluxe 2 bedroom suites have been built with quality as the keynote. Large living and dining rooms, fully equipped kitchen plus laundry room in each suite including washer and dryer. Many extras. $42,400-$43,900.
477-6185 JUNE HOUGHTON 388-6424
BAYSHORE REALTY LTD.

2 BEDROOMS
Condominium on the top floor of a new building very close to downtown and offering views of the city, Sooke hills and mountains. Covered parking and a recreation room available. Suite has a large balcony. Asking $38,000.
D. R. NELSON
386 3231 478-1847
BLOCK BROS. REALTY LTD.

TIRED OF CITY LIVING AND high priced accommodations? Why not retire in Duncan. Look at this prime 2-bedroom suite, top floor, lovely setting, new wall-to-wall carpets, drapes, stove, fridge. Priced as low as $32,500. Low down payment, 1-bedroom also available. The Cedars, 380 Brae Rd., Duncan. Apply suite 101 or phone Victoria, 595-2601.

$29,900
By owner, Kensington Terrace, immaculate, 1 bedroom condominium, spacious LR. Dr. facing south with sun balcony, WW throughout, colored appliances including dishwasher. 592-2440, or 382-8423.

BY OWNER
High Quadra, 2 bedroom, 1½ bath condominium 10 months old, first mortgage $21,300 at 10¼%
592-2440 or 382-8423.

258 CONDOMINIUMS and TOWNHOUSES

JACK MEARS OAK BAY REALTY LTD.
"The Professional People"
Coast to Coast Real Estate Service
2194 OAK BAY 598-3321
3618 SHELBOURNE 598-3344

OPEN HOUSE
SUITE 305-415 LINDEN AVE.
1:30 TO 4:30 SATURDAY
A vacancy has occurred in one of the most sought after condominiums in Victoria — The Fairlyn Manor. This is truly a beautifully constructed and luxurious condominium and we are proud to offer for sale suite number 305. The master bedroom with ensuite is 15 x 13 and the rest of the apartment is just as spacious. If you are in the market for a condominium this open house is a must and represents excellent value at the listed price of $48,200 for a quick sale. MLS.
RUTH or BEN BENNETT
592-6257 598-3321

AVAILABLE NOW
LARGE 2-BEDROOM
$42,900
From the moment you enter the gracious large entrance hall of this immaculate 1,300 sq. ft. condominium you will feel at home. Special features are delightful 26x15 ft. living room with adjoining dining room, 15x14 ft. master bedroom, ensuite, with large walk-in closet. Centrally located with whirlpool, sauna, billiard and exercise rooms for your leisure time enjoyment. For appointment to view please call SHIRLEY STRATTON 598-3321 or 598-6063.

YOUR FIRST HOME!
Small 1 bedroom condominium needs minimum furniture: carpeted; kitchen with stove and fridge. Only $22,200. Call: ALAN OR IRIS VERNON at 592-0968 or 598-3344.

EXCLUSIVE OAK BAY
$43,900
Immaculate two bedroom condominium is a much sought after area. Professionally decorated so that it will accommodate the most discriminating furniture. There is a balcony with southern exposure for you to relax in comfort and pleasure. For a true feeling of being truly at home, call to view.
SYL SHUMKA 385-7777
JUNE HOUGHTON 477-6185
BAYSHORE REALTY LTD.
388-6424

258 CONDOMINIUMS and TOWNHOUSES

Whyte & Gower
Oak Bay Properties Ltd.
2227 Oak Bay Ave.
592-2407

SUPERB LOCATION
Well-planned, elegantly decorated 2 bedroom suite with 1½ bathrooms, extra large closets on fourth floor of on-year-old building. Rockland near Cock. Priced right to sell quickly at $39,900. For appt. to view call
LORETTA HOGARTH
592-3537 592-2407

TRADE YOUR HOME ON A LUXURY CONDOMINIUM
Exceptionally large and pleasant corner suite in CEDARFAIR. Priced for immediate sale at $59,500 for appointment to view please call
LORETTA HOGARTH
592-2407 592-3537

OPEN HOUSE
7-9 P.M.
MON. TO FRI.
1041 ROCKLAND
CHELMSFORD
Last de-luxe suite. Fourth floor, 2 bedrooms, 1½ baths, applianct. Fully carpeted, abundance of cupboards and storage. 19 suite building - excellent financing. For viewing anytime call
ART BEDFORD
592-2407 res. 592-2090

LARGE
One bedroom condominium suite in good location, on bus line. Building has excellent amenities. Appliances include stove, fridge and dishwasher. Owners have added extra features for comfort and convenience - business necessitates return to former home. MLS 13910. Call
ART BEDFORD
592-2407 592-2090

BARGAIN HUNTERS
Kenningston Terrace, two bedrooms, top floor next to roof garden patio. Immaculate throughout, large dining room. Built-in dishwasher and garbarator in kitchen. Lots of amenities such as billiard room, lounge, hobby room and sauna and swirlpool. Underground parking available. Priced to sell at $40,900. Call for appointment:
595-8664--388-9242
F. G. Carver and Company

2-BEDROOM CONDOMINIUM apartment in excellent location close to university. 388-4601.

258 CONDOMINIUMS and TOWNHOUSES

UNIVERSITY PARK TERRACE
1 and 2 BEDROOM CONDOMINIUM APARTMENT HOMES
1870 McKENZIE AVE. (at Gordon Head Road)
We still have a good selection of one-bedroom homes available and a few two-bedroom homes still available. If you haven't already viewed these spacious one and two-bedroom apartment homes please be our guest anytime.
OPEN HOUSE
MONDAY THROUGH SATURDAY
2:00 P.M. TO 8:00 P.M.
For more information or to view anytime phone:
C. M. BUD FORBES
652-2950 Residence
477-8540 On-Site Office
386-2111 Office
MONTREAL TRUST CO.

ORCHARD HOUSE
Studio from $20,000
1 Bedroom from $26,000
2 Bedroom from $35,000
Open 2-8 Daily
Saturday 12 noon — 6
Sunday 1 — 7
647 Michigan St
382-8231 382-8232

MAGNIFICENT
Panoramic view from private balcony at Faircliff Manor in 2 acres of quiet seclusion. 1-bedroom, large living room and dining area. Stove, fridge, dishwasher, garburator. Patio, lounge, swirl pool, undercover parking. Asking $39,500 Apply Apt. 402 or 101 — 1433 Faircliff Lane.

258 CONDOMINIUMS

VICTORIA REALTY LTD.
386-3585

OPEN TO VIEW
DAILY 2-8 P.M.
EXCEPT SUNDAY
SAT. 1-5 P.M.
23 Unit Complex
Only 11 Remaining
TORQUAY PLACE TOWNHOUSES
GORDON HEAD
4391 TORQUAY DR
—Two and three bedrooms
—Double and triple plumbing
—Basements
—Brick fireplaces
—Covered carports
—Screened patios
Priced from $50,250 to $55,450. CAREFREE LIVING in a superb location in the heart of GORDON HEAD. EXCLUSIVE LISTING WITH VICTORIA REALTY LTD., 386-3585.

KNOWLES REALTY LTD.

WINTER WON'T WAIT WHY SHOULD YOU ? ?
There are only a few suites left at
1145 Hilda St.
It's time to make your choice of these most attractive 2 bedrm, 1½ bath condominium suites in Fairfield. Ranging from $39,000 to $44,900. Walking distance to town and Park and close to all amenities. View Mon.-Sat. 1-8 p.m.
384-8101
Greta Hofmeister
592-6372
Bill Knowles
656-3779

F. G. CARVER AND COMPANY
KARA VISTA
2626 Blackwood
—Two Bedroom Units
—Kitchen with eating area
—Fireplaces
— Formal Dining
—1½ to 2 Bathrooms
— View Suites
—Deluxe Quality
—Average 1200 Sq. Ft.
—Price $39,500 - $43,500.
Open
Mon. - Sat.
1 - 5 p.m.
Mon. - Fri.
7 - 8:30 p.m.
595-8664 or 388-9242

JUST LISTED
JUST OFF COOK
WE ARE OFFERING THIS CENTRALLY LOCATED 1 BEDROOM SUITE FOR SALE AT $32,000 IDEAL FOR THE RETIRED COUPLE LOOKING FOR COMFORT, QUIET, LOW MAINTENANCE AND LOW TAXES. NEW M.L.S. FOR FURTHER INFORMATION CALL:
M. K. LAWSON 595-2134
M. A. RUDDY 656-4089
PARK PACIFIC INVESTMENTS
383-4124 ANYTIME

BEST BUY CONDOM'M
—WE FEEL THIS SPACIOUS, TWO-BR. TOP FLOOR HOME IN SUPER-QUALITY COLONY PARK MANOR IS VICTORIA'S CURRENT BEST-BUY CONDOMINIUM SUITE.
—NO COST EXTRAS INCLUDE SWIMMING AND THERAPY POOLS, SAUNA, REC. ROOM, WORKSHOP, AND FREE TWO-CAR PARKING!!
—ULTRA CONVENIENT MT. TOLMIE-CEDAR HILL AREA NEAR SHOPS. BUS. PARKS, UNIVERSITY.
—FULL PRICE ONLY $38,900!
—DETAILS, NORMAN ROSS AND ASSOCIATES LTD. 440 - 1070 DOUGLAS ST. 382-6151 OR DIRECTLY FROM KELLY DICKSON 477-1683 OR DICK BATEY 592-4607

CEDAR HILL PLACE
1725 Cedar Hill X Rd.
OPEN HOUSE DAILY
Tues.-Sat.
1:30-4:30
We have only eight of these super suites left, so if you have not yet seen this condominium building you are missing the best buy in Victoria today.
2 bedrooms, $45,500 — 2 bedrooms and den to $51,000.
See our picture ad in financial section on Fridays and Saturdays.
PACIFIC STRATA SERVICES LTD.
Phone 386-2437
24 Hours

TOWNHOUSE WITH PATIO AND GARDEN
Priced at $41,850, this home offers unique living with 1200 sq. ft. 3-bedr. located close to schools and Woolco. Call now for appointment to view. Ole Knudsen, 598-2461 or 388-6231.
ISLAND PACIFIC RLTY.

ONE - BEDROOM CONDOMINIUM apartment in prestige area, close to Recreation Club. 388-4601.

258 CONDOMINIUMS and TOWNHOUSES

the Permanent
1125 DOUGLAS ST. and 3647 SHELBOURNE ST.

Introducing Hamstead House
"SOMETHING NEW UNDER THE SUN"
Open Afternoons
Until 4:30
(Except Sunday)
955 DINGLEY DELL
Spacious quality suites designed with you in mind. Most have 1½ baths, price range, $36,500 to $49,500. Carpets by Jordans, some suites have glassed-in balconies. Sun roof patio with water views, deluxe appliances, some Tiffany lamps. It's delightful. SID HASLAM 477-1994, GRAY LAITE 656-5267 or 382-9191.

Windsor Manor
Deluxe Condominium Apartment Homes
848 Esquimalt Road
Sales Suite No. 5
Ph. 385-7524
Open
Thurs. and Fri Mornings
10:00-12:00 noon
Mon. to Sat. Afternoon
1:30-4:30 P.M.
Mon. to Thurs. Evenings
7:00-9:00 P.M.
All units priced under $40,000. Spacious new strata title homes, one and two bedrooms, some with bath and half. Complete with appliances, drapes, carpeting and many desirable amenities. With a minimum 5 per cent down and Gov't assistance to eligible purchasers you may find it easier than imagined to own. Compare before you buy. Details by calling HERB McDANNOLD 658-8844 or 382-9191.

3 Bedrooms $38,500
In new condominium with extra inside storage space including washer, dryer, stove and fridge. Has sizeable 1st mortgage that can be assumed at low interest rate. Viewing by appointments only. Call HEATHER GAMMON 478-2607 or ERNEST WILLDEN 598-6034 or office 382-9191.

Waterfront
This one-bedroom condominium has a beautiful ocean view. Just right for a young person who appreciates a comfortable home with view. Reasonable at $34,900. Phone FRAN McVITTIE 478-4090 or ERNEST WILLDEN 598-6034 or 382-9191.

Canada Permanent Trust Company

Park Pacific
Presents
ROYAL WOODS
Another exciting development by PARK PACIFIC Apartments
Victorians are looking and buying their new homes in record numbers at
ROYAL WOODS
Over 50% sold in two weeks.
Come and look today and take advantage of the
11¼ PER CENT FINANCING
For more information see our display ad in the Financial section of this paper.
1005-1009 MacKenzie
(by Quadra)
For special appointment —to view call
ROYAL WOODS, 479-1113
479-8886
or
J. B. YOUNG 598-1818
or
Park Pacific
383-4124

Park Pacific
Inverstments
383-4124

Rockland Avenue Condominium
$41,500
A spacious two bedroom immaculate suite in Chevington manor. 1038 sq. ft., 1½ baths, quality carpets, etc. Large rooms. Amenities include sauna, swirlpool, billiard room, hobby room, lounge and separate lockers. Close to Beacon Hill, downtown, etc. Realistically priced for quick sale.

The Savoy
1-bedroom and Den — New
$55,000
A deluxe suite facing south on the 5th floor. Concrete and steel construction. 1120 sq. ft. Large balconies with flower boxes. Good view. Brand new and ready for immediate occupancy.

Kensington Terrace
One bedroom
$32,500
A spacious (882 sq. ft.) condominium in one of Victoria's finest buildings. Living room is 18x21. Luxurious carpeting, fridge, stove and dishwasher. Amenities include billiard room, sauna, swirlpool, lounge. Vacant-ready for immediate occupance. M.L.S.

For appointment to view any of these fine suites please call:
Jim West
383-4124 or 595-4094

DEAN HOUSE
1 BR & DEN CONDOMINIUM
Charming luxury suite in this much sought after building, entrance hall, large living room, full guest dining room and twin size bedroom with bathroom ensuite. Small convenient den, four-piece bathroom. Modern galley kitchen, wall-to-wall carpet, full amenities. Car space. Closed in balcony. Full Price $45,500. M.L.S. Call JOHN JAMES, 24 HOURS AT 386-2437.
PACIFIC STRATA SERVICES LTD.

$37,500
2-bedroom Townhouse, situated in attractive Lakehill Court. Very convenient, Quadra-MacKenzie location. Exceptional bargain. Immediate possession. To view phone 477-2181.

263 GARAGES FOR SALE, RENT OR WANTED

GARAGE WANTED IN LANGford, Colwood area. 478-5980 after 6.

WANTED — GARAGE TO RENT for winter months, ask for Joe, 383-3756.

265 HOUSES WANTED TO BUY

VANCOUVER EXECUTIVE
Has been transferred here and is looking for a 4 or 5 bedroom, single level home in the $65,000 range. Condition is not overly important as they will be renovating to suit their own tastes. If you have such a property and are considering selling Call Tom Raig at 386-6164 or 385-1606.
CASTLE PROPERTIES LTD.

HELP
REALTORS OR PRIVATE SELLERS
I have clients who require 2 and 3 bedroom homes in 40-60 thousand dollar bracket. Private sellers or exclusive listings may fit the bill and I can arrange interest free interim financing. Phone TOM MCCLUSKEY, The Canada Trust Company, 595-5171 or 386-7370.

MIDDLE-AGED COUPLE
Require a home of approx. 950 sq. ft. 2 bedrooms, LR with FP, inline DR, full basement, in good clean area. Up to $60,000 CASH. Please call: BOB KOHLRUSS res. 598-7689 off: 388-6231. Island Pacific Realty.

TOWNHOUSE
We require a two or three-bedroom townhouse (will consider condominium apartment) for out-of-town purchaser arriving Victoria first week October. Please call:
W. MICHAELS or R. JOHNSON
382-4221 anytime
RITHET AGENCIES LIMITED
714 FORT STREET, VICTORIA

LOCAL BUSINESSMAN
requires a spacious home with 2 or more bedrooms. Must be in excellent condition and good surroundings, to $90,000. Urgent please call GERRY FINNIGAN, 388-6231 or 479-1040, Island Pacific Realty.

SMALL APARTMENT HOUSE. Have purchasers for 2 with reasonable return. Prefer both close in but consider any distance. MRS. McKEAGE 479-5868, Island Pacific Realty.

CALL SHANE
For quick, thorough and reliable service in marketing your home, commercial or industrial property quickly call SHANE BEFURT, 383-3559 or 388-6231 25-hour service. Island Pacific Realty.

QUICK CASH
We require several older homes in need of repairs for our renovation division. Condition not important. Quick decisions and completions. No obligation.
C. ARNOLD J. McCORMACK
592-6454 592-6214
HENDERSON REALTY
385-9741

MUST BE JAMES BAY OR VIC WEST
Older 2 or 3 bedroom character home on small lot up to $48,000. Freddy Starke, 386-6164 or 479-3866.
CASTLE PROPERTIES LTD.

RETIRED ONTARIO SCHOOLTEACHER
Urgently requires two or three bedroom home $40,000 to $70,000. cash or cash to mortgage. Must be nice residential area. Irene Dalziel 477-6380 — 386-6164.
CASTLE PROPERTIES LTD.

TWO ENGLISH LADIES
Require URGENTLY 2 or 3 bedroom. Nice area close to bus lines. Up to $50,000 cash.
Irene Dalziel 386-6164 or 477-6380
Castle Properties Ltd.

CASH FOR YOUR HOME
Investor will pay spot cash for any home, any area up to $45,000. Call GLENN NICHOLLS, 388 6231 or 598-7689 (24 hrs.) Island Pacific Realty.

RETIRED SERVICEMAN
Desires now, a 3-bedrm. full-basement home in any nice area. He will pay cash to $65,000. Call GLENN NICHOLLS, 388-6281 or 598-7689, Island Pacific Realty.

WANTED
2 OR 3 BDRM. HOUSE WITH ACcommodation for 2 extra students, full basement preferred. Low price range, all cash. MRS. McKEAGE 479-5868. Island Pacific Realty, 388-6231.

WANTED
Close in small store with living quarters. MRS. McKEAGE, 479-5868 or 388-6231, Island Pacific Realty.

YOUNG COUPLE ARE LOOKING for a 2 bedroom home in the $40 to $45,000 range. If you can help them out call Tom Raig at 386-6164 or 385-1606.
CASTLE PROPERTIES LTD.

WANTED — 3 BEDROOM HOUSE near Oak Bay School or boundary, cash. Under $40,000. Private, 598-7841 or 598-7492.

REWARD, $100 TO ANYONE LOdating small house with ocean view to be purchased by retired sailor. 386-9165.

YOUNG CHRISTIAN COUPLE, both teachers, no children, no pets, wish to purchase home. Phone after 6 p.m. 592-2018.

PRIVATE
Want older home. Will buy for cash. 479-2209.

268 LISTINGS WANTED

ACTION
If it is action you want on your property and want first class service list with a National Organization with one of the country's largest mortgage facility ensuring help to the buyer. CALL BRUCE BATEMAN, 477-0141 or 384-2827 NOW! There is no obligation to talk about it. I have completed 6 deals this month and am ready to help YOU.
Canada Permanent Trust Company

THINKING
of selling your home. For no nonsense evaluation and professional service that doesn't stop
• • •
CALL ME!!
478-9581 H. SPENCER LEE 477-3593
MOBILE JL 3-6460
MELTON REAL ESTATE (B.C.) LTD.
1610 ISLAND HIGHWAY
VICTORIA, B.C.

SHAWNIGAN REALTY LTD.
Shawnigan Lake 743-5311
LIST YOUR SHAWNIGAN, COBBLE HILL OR MILL BAY PROPERTY with
743-5311 JOHN ELTEMA 743-5207
743-5311 MARIE MALBON 743-5145
Call Collect Anytime

READY TO MOVE?
List your home with us. Let our capable team of salespeople give you a hand with the basics. Trade your home now! Call:
ARNOLD MARR 477-6233
WESTMONT REALTY LTD.
386-6796

270 EXCHANGE REAL ESTATE

On the Great Bulkley Valley District of the Yellow Head Highway
For sale or trade (by owner), for house or property, on Vancouver Is. House has 3 bedrms, W-W carpet, 2 bathrooms (4 piece) finished (8-ft. ceiling), basement, rec room On two fully landscaped lots in Mountain View subdivision, with all services, underground. Patio and carport. A. Kensit. Box 972, Houston, B.C.

200 ACRES IN MANITOBA, 85 miles southeast of Winnipeg (Sundown), $13,000. Swap for what have you. 479-7572.

271 LOTS FOR SALE

SEWERED LOTS LAKE HILL DISTRICT
All underground services. Very lovely treed area on Christmas Hill, close to transportation and stores. Owner will be having Open House on Saturday & Sunday from 1:00 p.m. to 4:30 p.m. at Nicholson and Quadra or call 656-2141.

Since 1904 Ker AND Stephenson LIMITED 385-3411

"Attention Contractors"
Just received approval for a 3 Lot Sub-Division located in prime area of Saanich.
Phone J. T. Mills
Bus. 385-3411 Res. 388-6752

OLD COWICHAN LAKE RD.
7 lots from 4.23 acres to 6.84 acres ranging from 19,900 to 27,900 from level to sloping terrain. Financing available.
CASTLE PROPERTIES LTD.
386-6164

BRENTWOOD AREA
Character lot with stream and trees — close to ocean, schools and shopping. Nice quiet area for executive home — on sewer. $26,900. 478-8305, Happy Valley Homes.

Shawnigan Lake 8 Big Lots
1 Block to Water
$8,000 to $16,000 (Low D.P.)
Will trade for:
—Revenue Prop.
—Small Home
—Lots of Acreage
—Mortgage paper.
Make a trade today and be ready for next year's holiday. MLS. JIM RANSON of Westgate Realty.
388-9941 or 479-5910

Executive Building Lot
Beautiful Broadmead, Sloping seaview lot. Approx. 1-3 of an acre. Only $31,500. MLS. AUDREY GRIMSHAW 592-2513 or 477-0141.
Canada Permanent Trust Company

IDEAL MILL BAY BUILDING SITES
Just approved and ready to go! 4 extra large, fully serviced lots with spectacular ocean views, nicely treed. If you seek a quality home site—this is it! To get away from it all — act NOW — these won't last long. Priced to sell between $18,000 and $20,000. For more information, please call: 477-0191 KNUD SCHWER 478-8203
Royal Trust Real Estate Dept.

BEAUTIFUL ½ ACRE WAterfront lot for sale, by owner in Beachcomber subdivision located near Parksville, Vancouver Island. Price: $36,000. For details write Stan Little 3737 Santa Fe, Riverbank, California or call area code 209 869-1552 after 6 p.m.

WOULD YOU LIKE SERVICED lots in a developing, ocean subdivision with a natural oceanside park, a proposed marina, minimum building restriction and only three Miles from Parksville? Contact P. Chicko, 615 South Anderson Port Alberni, B.C.

HIGH DONCASTER
PANORAMIC WATER VIEWS
Approx. ¼ acre, for information please call DON KING, 384-1101 or res. 479-6416. Tod-Hackett Construction Ltd.

BUILDERS
Gordon Head Lots
LARGE SELECTION AVAILABLE ON TERMS. CALL CANADA TRUST — 595-5171

LANTZVILLE LOT, 80X130. ON Rossitter. New subdivision on community water. $12,000. Make an offer. MARY McGUIRE, 385-8784, DONNA VALIKOSKI.
DOUGLAS REALTY LTD.

METCHOSIN
2-ACRE LOT
ARDEN RD. $26,900 Sign on property. MLS STAN SAGE 384-8001 or Res. 384-4347 THE ROYAL TRUST CO.

BEAUTIFULLY TREED 2 ACRE lot in Metchosin with frontage on 2 roads and several building sites. Drilled well and lot is perc tested. Terms available, $31,500. 478-0290.

1.4 ACRE BUILDING LOT ON small lake in the Highlands. $19,900 (MLS). Call TED CHARTRES, 386-2955 or res. 383-3508. Mayfair Realty.

EXCELLENT GORDON HEAD location. Fully serviced. 70' x 110' lot in area of quality homes, $28,500. Call 598-3640 after 6 p.m.

ONE ACRE IN DEEP COVE ON quiet cul-de-sac, close to schools. $25,000. Terms available. 656-6408 after 6 p.m.

2 ACRES, TREED, BRAEMER Heights, Metchosin. 384-3569 evenings.

LOT FOR SALE, 120X90, VIC West. Phone after 6 p.m. 477-5130.

273 PROPERTY FOR SALE

201 ACRES LOCATED BETWEEN Sproat Lake and Great Central Lake, 6 miles from downtown Port Alberni. Including 6,000 board feet cutting per day sawmill. 20 acres good farm land, 5 animals, fenced, spring water and two, 3-bedroom house. Contact 383-3263, Victoria, after 5.

LAKE COWICHAN, 6 LOTS, 60x200, touching on Gordon Bay camp site, Walton Rd. 200 ft. to beach, 200 yards to boat ramp, $9,850 each. Includes steel cased well. 479-5812.

LOVELY 3 BEDROOM RANCH bungalow, in Bellingham. Asking $38,000. With low down payment. Will take trade for house, condo, or land around Victoria. 383-3553.

½ ACRE, WITH 2 ROOM CABIN, 4 miles from Youbou. $14,500. 598-3446.

274 PROPERTY WANTED

URGENT!
Do You Have
A lot or land for rent or lease suitable for a Mobile Home?
WOULD YOU LIKE
To share it with me and earn extra revenue of about $90 per month. Call me at Robin Hood Sales, 478-9912 or write Box 4102, Victoria, B.C.

ALL CASH
We will pay you cash for one lot or more, suitable for building, or acreage of any size in Victoria area, suitable for development. Phone now Kasapi Construction. 386-6191.

280 ACREAGE FOR SALE and WANTED

SOOKE Waterfront 5 ACRES
A HEAVILY TREED LOT GENTLY SLOPING TO BEACH WITH LIGHT GRAVEL. 120 FT. AT WATER, 200' AT ROAD. BY WHIFFEN SPIT. PRICED AT ONLY $57,500. CALL
KEN MANN
BUS 598-5144 RES 592-7443
T. L. MANN & ASSOCIATES LTD.

ACREAGE
94 acres on the Sooke Highway, 1 mile west of Humpback Road. This property is divided by the highway, well treed and gives a breath-taking view of the surrounding area. Ideal for division into 10-acre lots for secluded living or try re-zoning for mobile park use. The asking price for this choice property is $177,000. Present all offers to Ron Robson at Canada Permanent Trust, Nanaimo 112-753-3445 or 112-754-8482.

SANDOWN RACE TRACK AREA
$7,000 PER ACRE
17.57 ACRES
WATER
PLEASE PHONE
JACK SWANSTON
388-4271 or 592-6338
J. H. WHITTOME AND CO. LTD.

WATERFRONT — $45 PER FT.
Well, you figure it out! Approx. 3,000 ft. at the price of $135,000, this southern location on Salt Spring Island just has to be a good buy at this price. Plus two good beaches and 45 acres, subdividable. Call 592-3920 or 386-6557, F. C. Hully, Real Estate, 620 View.

Beautiful Acreage Central Saanich
Not only beautiful but fertile, easily worked and a good supply of water available. 423 feet on Buckle Road and 1626 feet on another dedicated road. 16.14 acres — $188,500 — some terms. 477-1211 RON KEBBOTT 652-1594
BLOCK BROS. REALTY LTD.

2.75 ACRES
of Parklike land several beautiful building sites. Lovely trees and green grass. Price $29,500.

½ ACRE
SEAVIEW in a very popular area on Willis Point. Access to beach only 100 yards away. This is real value at $18,000 MLS and we will seriously consider offers.
384-8001 BUD ZUCK 598-7215
The Royal Trust Co.

20 ACRES RIVERFRONT REDUCED TO $49,900
Approx. 1300 of Riverfront on the Cowichan River, just 10 miles out of Duncan. The river bisects the property and all services available. Perfect location for a hide-away or a fishing lodge. Excellent steelhead fishing hole, call GLEN McGREGOR 384-8001 or Res. 477-3675. The Royal Trust Co.

6 ACRES
52,000 sq. ft. of producing greenhouses electronically controlled and nurtured by the hydroponic method, producing a good yearly revenue to present owner, and as a bonus an ultra-modern 3-bedroom + den home, room for horses, beef, chickens, all for $259,000. MLS.
384-8001 BUD ZUCK, 598-7215, The Royal Trust Co.

SEAVIEW LOTS PARKSVILLE
Near marina and good fishing. From $11,000 — $15,000. For further information call ERNIE DYER, 384-8001, THE ROYAL TRUST CO.

URGENTLY REQUIRED
Small subdivideable acreage in any area or subdivide with owner on profit sharing. Ben Greig, 386-6164 or 598-3105.
CASTLE PROPERTIES LTD.

ACREAGE — PARKSVILLE
Almost 39 acres of beautiful land suitable for farming, offered at a very reasonable price of $65,000. JOAN HOPPER 383-3789 or 385-9784.
DOUGLAS REALTY LTD.

Florence Lake Area
Two parcels—total 7.68 acres, beautiful building sites, good holding property. Drive out Florence Lake Rd and turn right at acreage arrow. MLS. $38,400. Jack Lidstone, 386-3585 res. 477-2824, Victoria Realty Ltd.

COWICHAN RIVER
26.6 Acres — 1200 ft. prime river frontage. Located 1¼ miles above Skutz Falls. Seclusion — an ideal retreat. Asking $35,000.
Howard Tomlin 477-1397
Henderson Realty 385-9741

WANTED: ACREAGE IN WILkinson Rd. area, must have large house, minimum four bedrooms, full basement, older home preferred, any condition. Write Box 469, Ganges.

ACREAGE
Ten acres Rocky Pt. Rd., $42,000. Two point two acres. Otter Pt. Rd. with unfinished home. $47,000.
598-5166 BEN PARENT 598-3641
NEWSTEAD REALTY LTD.

114 ACRES (FOR MOBILE homes?). Parklike, city water, hydro, $30,000 income in three months. $650,000. 478-6960.

DASHWOOD REAL ESTATE
Parksville-Qualicum Specialists
(Qualicum) Ltd., 752-9266

FOR SALE
½ of my holding property (6 acres) including home, 578-0245.

7 ACRES IN SAANICH, TREED on quiet road. $56,000. 479-6296.

285 UP-ISLAND PROPERTIES

DOWNTOWN DUNCAN
Over 12,000 sq. ft. of Rm. 2 property in central downtown with completely redecorated 3-bedroom home. Very large living room and dining room with bay windows. Excellent potential. Asking $59,900. To view call Bob Mutukistna at 748-2551 or 746-5461 (eves.).

MODERN HOME
Beautiful 4-bedroom home on Gibbins Road close to hospital and schools in Duncan. Lots of extras, enclosed garage, double driveway. Approx. 1 year old. Make your offers on $38,900. To view contact Bob Mutukistna at 748-2551 or 746-5461 (eves.).

ANGLO-CANADIAN REALTY LTD.
Box 597, Duncan
748-2551

WEST COAST WATERFRONT
Almost 7 ac., fully treed, 850 ft. waterfront, 850 ft. frontage on paved hiway. Only 3 miles from Ucluelet. Excellent subdivision potential. Terms available. Phone 726-7122 after 6 p.m.

SECLUDED FAMILY LIVING, new 1465 sq. ft. home on 1 acre with plenty of trees. 3 good size bedrooms, maste ensuite. Full cabinet kitchenb, nook plus dining room, big living room with heatalator fireplace. Cobble Hill area. Full price $49,900. Phone 746-5045.

PARKSVILLE, LARGE LOT IN cul-de-sac, new subdivision, fully serviced, close to water, $14,200. 383-2553.

285 UP-ISLAND PROPERTIES

WALL & HEDEKOP HOMEFINDERS REALTY LTD.

3-BEDROOM MOBILE HOME
All set up on a good lot with double parking in a very well run and scenically attractive park. Monthly rental includes numerous amenities not often found. The trailer is 3 years old, in excellent condition and neat as a pin. Some furnishings such as the $900 living room suite are only a few months old. The remainder are as new. Asking $16,900. To view please call RON MATHEWS at 746-4154 or 748-2360 (eves.).

3-BEDROOM TOWNHOUSE
Nearly 1200 sq. ft. on two floors. Big living-dining area, nice galley kitchen, bath and half, wall to wall carpeting. Ample storage space, private parking, nice yard with garden, covered patio and many other extras. Great value at $30,900. Try an offer as it must be sold. Please call RON MATHEWS at 746-4154 or 748-2360 (eves.).

EXECUTIVE HOME
Beautiful spacious contemporary home. Situated on a large corner lot in a very prestigious area of Duncan with views of the city and valley. The upper main floor features three large bedrooms, double door bathroom, family kitchen and eating area. The living room has vaulted ceiling, panoramic picture windows, feature fireplace and sliding doors to the 40' sundeck. Basement level contains the cathedral entrance, finished rec room and guest room and access to the drive thru carport. An outstanding property in a very desireable area. Listed at $75,000. To view please call RON MATHEWS at 746-4154 or 748-2360 (eves.).

NEW AND SPACIOUS
On Douglas Hill, an area of beautiful new homes. A brand new 3-bedroom basement home on two levels offering the following exciting features; Beautiful fireplace, w-w carpeting throughout, ensuite bathrooom off master bedroom, walk-in closets, 3 bathrooms in all, laundry room, games room, glass-sliding door from dining area to verandah. Attached garage with door, ½ acre lot with underground wiring. If you act on this beauty soon, you will be able to choose the carpet to your own taste. To view please call
WERNER HEUSER
746-4154 749-6181 (eves.)

N. COURTENAY
Get Out of Town to a 10-Acre Farm
Everyone loves the country and this is your chance to raise chickens, calf, horses or whatever. Stop wishing and start moving to get this lovely acreage. Immediate occupancy. Modern 2-suite home, 2 brs. up and 2 brs. down. Ideal "Father-Son" investment. 30x40 concrete floor. Fifteen-stall barn with huge hay loft and 70x14 chicken home, both with new roofs. A few outbuildings. Property completely fenced and produced an annual 2,000 bale hay crop. Orchard. Call now for more particulars. $37,500.
NANAIMO REALTY (COURTENAY) LTD.
334-3124
CY PECKNOLD—RESIDENTIAL
334-3768

Country style, country home — yes it is great to live in the country — plus raise your own chickens and plant your own garden — I have the ideal situation on this half-acre lot — charming 3-bedroom bungalow — electrically heated — plus Franklyn fireplace in the cozy living room — utility room, storage room and loads of cupboards makes this house a winner and priced only at $49,500. 30 minutes from Victoria and only 1 year old.

Cedar siding rancher with spacious rooms throughout. Charming brick fireplace ennances front room with large dining area. Kitchen is big and cozy plus big master bedroom with ensuite. Quality carpeted throughout. Only 6 months old in quiet country subdivision on half acre. Ample water on spring-fed drilled well. Hurry — this won't last at only $47,500. To view phone SALLY THOMPSON at Block Bros. Realty, 746-4175, or res. 748-2654.

For Sale
Parksville Area
3 bedrm. double wide, 24'x40' mobile home, on ¼ acre in French Creek area. Fully set up with porches and carport area. Shag carpet, drapes, propane stove and tanks incl. Immediate possession. Full price for quick sale. Only $26,500. Terms arranged. Ph. 248-6739 anytime.

SPECIAL
DIRECT FROM BUILDER
Spacious brand new 3-bedroom home, including new appliances. Electric range, refrigerator, microwave oven, automatic washer and dryer. This home also features carport, sundeck full basement, paved driveway and is conveniently located 5 mins. from Duncan. Call Jerry Howse or Roy Teasdale, 748-2521, extension 426 or 400 anytime.

MOVING TO DUNCAN
Owner of 1 yr. old 2 or 3 Br home in exclusive view subdivision just outside Duncan wishes to trade for 2 or 3 Br home in the Victoria area or sell outright. $59,500. Contact owner's agent
384-8124 BRIAN HIGGINS 592-2978
PEMBERTON, HOLMES LTD.
1000 Government Street

FOR SALE BY OWNER
Cowichan Bay area, 3 bedroom full basement home. L shaped lounge with dining area, fitted kitchen, 1½ baths, landscaped garden with fruit trees and garden shed, carport with paved driveway. Asking $52,900. Phone 743-9748.

4.4 ACRES
$27,900
Mill Bay area. This property can be sub-divided. MLS. Call GLENN NICHOLLS 388-6231 or GERRY FINNIGAN 479-1040 or 598-7689. Island Pacific Realty.

pearson REALTY LTD.
BOX 399, PARKSVILLE, B.C.

CLOSE TO PARKSVILLE AND BEACH
100'x100' lot, tranquil view of mountain and sea. Water, hydro, low taxes. $2,000 down or offer on full price of $21,500. Phone 112-752-9641.

PARKSVILLE
38 BEAUTIFUL TREED ACRES AT $1,800 PER ACRE. PLEASE CALL COLIN MUNRO VICTORIA REALTY LTD., 386-3585.

BY OWNER
2¼ parklike acres with a very large, older house in very good condition. Close to schools and Duncan. Asking $74,500. For appointment, Phone 748-3559.

MILL BAY. DIVORCED, MUST sell, 3-year-old custom 5-6 bedroom, 2 bathrooms, wall-to-wall shag, 78'x120' lot, carport, sundeck, $46,500. 478-0160 or 743-5016 evenings.

NANAIMO — UPLANDS DRIVE
2 bedroom basement home, second lot with heated 18'x32' gunite pool, could be built on. Property of duplex trades considered. 758-2958.

FANNY BAY, SHIPS POINT ½-acre lot, facilities, 100 yards from ocean, $10,500, 478-6835 or 752-9434.

290 FARMS FOR SALE and WANTED

BLACK CREEK COMOX VALLEY
Camp 3 ranch, 135 acre beef farm, 1,800 sq. ft. home, 2 barns, machine shed, machinery included, and outbuildings. 65 acres under cultivation. Remainder 2nd growth, brush and rough pasture. Much more. $175,000 full price. MLS. For more information call GARY SUTHERLAND at 746-5171, or evenings at 748-8810.
H. W. DICKIE LIMITED
70 GOVERNMENT ST.
DUNCAN B.C.
"We sell the Island"

SALT SPRING PRODUCTIVE 100 acre farm with ample water supply, large barn and implement shed, suitable for milk quota, best cattle or horses, modern deluxe 4 bedroom house on negotiable lease, $750 per month. 384-9306.

290 FARMS FOR SALE AND WANTED

TWENTY-TWO ACRES
Just South of Port Renfrew lies this 22 acre farm with the San Juan River running behind the three-bedroom home. Large barn and various out buildings. For further information please call. ROY ELDRIDGE 477-6735 or 384-7545 Island Homes Ltd.

SAANICH PENINSULA
Rich, fertile 43 acres, all under cultivation. Ideal dairy or beef farm, horse raising and training. Three bedroom home, barns, hay and machinery storage. Loafer barn with over half acre of concrete slab. M.L.S. For viewing and information please call
598-5166 BEN PARENT 598-3641
NEWSTEAD REALTY LTD.

293 GULF ISLAND PROPERTIES

OWN A PIECE ON THE ROCK
SALT SPRING ISLAND — DELIGHTFUL WATERFRONT HOME ON .86 ACRE. NEAR LONG HARBOUR, ON SCOTT POINT RD. 1666 SQ. FT. OF ELECTRICALLY HEATED MAIN FLOOR ACCOMMODATION; 2 LARGE BEDROOMS EACH WITH 4-PCE. BATHS; 2-KITCHENS; 2 HEATALATOR F.P.'S; MAIN FLOOR LAUNDRY; DOUBLE CARPORT; 80 PLUS FEET OF BALCONY. M.L.S. ASKING $117,000.
CALL:
MURRAY LAWSON 595-2134
MIKE RUDDY 656-4089
OR
PARK PACIFIC INV. LTD.
383-4124

SALT SPRING ISLAND WATERFRONT
An older home with character and seclusion. Has 3 BRs, large LR, small den, all with FPs! Separate DR, large sundeck, carport on about 1¾ acres with about 450' sunny waterfront overlooking Ganges Harbour. There is in addition about 6½ acres across the road with an excellent view. Good garden and 2 wells. A large dock to deep water. Offers to $167,500.
537-5568 A. G. BOULTON 537-2624
WATERFRONT
A 4-yr.-old modern split level home with 3 or 4 BRs, 3 FPs, 2½ bathrooms, separate DR, on about 265' of delightful sunny waterfront overlooking Ganges Harbour. This is a tastefully decorated home in a delightful setting with seclusion. $123,500. Terms.
537-5568 A. G. BOULTON 537-2624
IDEAL RETIREMENT HOME
Comfortable 2-BR new factory-built home with delightful ocean view on fully serviced lot. Large LR with bay window. Many, many cupboards in tastefully appointed kitchen with dining area leading to large sundeck. Dual heating systems. Many extras including appliances and drapes. Workshop area. $38,500.
537-5568 ANN FOERSTER 537-5156
PEMBERTON, HOLMES LTD.
Gulf Island Br., Ganges

½-ACRE WATERFRONT LOTS
PRIVATE DOCK
MUDGE ISLAND
Two beautifully treed waterfront lots are now available on popular Mudge Island. One heavily treed lot is 9-10th of an acre and avaialbe at $14,200 with $4,000 down. For full information call Glen Galloway at Nanaimo Realty Co. Ltd., Box 518, Nanaimo, B.C. at 754-2311 or evenings collect at 758-5537.

Choose an Island
North Pender: 0.78 acre lot in Magic Lakes Subdivision, overlooking Shingle Bay. Terrific value at reduced price of $10,800 (ML)
Mayne: 0.36 acre lot in Surfside Park Subdivision, gently sloping and treed, offered at $7,500 (ML)
Both properties serviced and ready for construction. For detail please call HERB McDANNOLD 658-8844 or 382-9191.

Canada Permanent Trust Company

GABRIOLA ISLAND SOUTH END
This is a permanent, 2 year old residence. 2 bedrooms, 4 piece baht, old brick heatiloor fireplace, electric heat. Boat launching and beach within 100 yards. ½ acre lot with waterview on 3 sides.
JEAN MCMICHAEL
595-5171 477-9113
CANADA TRUST

SALT SPRING WATERFRONT LOT
—½ acre on Duck Bay
—Piped water and hydro
—Satisfactory boat moorage.
Asking $31,500.
386-2111 HERB SMITH 386-3713
MONTREAL TRUST CO.

4 LARGE LOTS ON EAST ROAD DENMAN ISLAND with beautiful water view over Lambert Channel. Water, hydro and blacktopped road. $9,000 each with terms. FINANCIAL SURVEY LTD. M. E. Braithwaite, 384-9305 Res. 592-0638.

NORTH PENDER ISLAND. Choice ½-acre lakefront lot. Trees, sandy beach, clear building site. View, water and sewer on lot line. $13,950 with terms includes shed, dock and dinghy. 592-6936.

HORNBY ISLAND, ½-ACRE LOT, with new partially completed 2-bedroom cottage. will take camper as partial payment. Phone

SALT SPRING, 10 ACRES, GOOD soil. Asking $35,000. Some terms at 9%. 598-3762.

TRADE
Through
CLASSIFIED
DIAL 386-2121

STORAGE SALE:
The following storage lots will be sold at Kilshaw's Auctioneers Ltd., 1115 Fort St., Victoria, B.C., at 7:00 p.m. on September 26, 1975, for settlement of storage account:
1. Effects of Mrs. A. J. E. Goring, last known address 1747 Stanley Ave., Victoria, B.C.
2. Effects of Mr. R. W. Mercer, last known address 206 Raynor Ave., Victoria, B.C.
3. Effects of Mr. G. E. Williams last known address 1215 Hastings St., Victoria B.C.
4. Conveyor equipment of Seaforest Industries Ltd., last known address 605 Courtney St., Victoria, B.C.
A. B. KOOL, General Manager
RELIABLE TRANSFER OF VICTORIA LTD.
KILSHAWS AUCTIONEERS LTD.
1115 Fort St.
384-6441

THE CORPORATION OF THE DISTRICT OF SAANICH
Tender No. 10/75 —
Broadmead Trunk Sewer, Stage II
Sealed tenders, clearly identified as to number, will be received by the Purchasing Agent, Saanich Municipal Hall, 770 Vernon Avenue, Victoria, B.C., up to 3:00 P.M., Tuesday, September 30th, 1975. Approximate quantities of pipe to be installed are:
2,400' — 24" Reinforced Concrete
2,000' — 27" Reinforced Concrete
Tender forms and specifications may be obtained from the undersigned. Lowest or any tender not necessarily accepted.
(Mrs.) E. Bowering,
Purchasing Agent.

NOTICE TO CREDITORS (AND OTHERS)
In the matter of the Estate of Mary Ellen Kilburn, deceased
NOTICE IS HERBY GIVEN that creditors and others having claims against the estate of the above deceased, late of 284 Obed Street, in the City of Victoria, in the Province of British Columbia, are required to send full particulars of such claims to the undersigned executors at Suite 1112-1175 Douglas Street, Victoria, B.C. on or before the 20th day of October, 1975, after which date the estate will be distributed, having regard only to claims of which they then have notice.
JACK KILBURN
MURIEL CLARKE
Executors
by their solicitor
T P. O'GRADY

NOTICE TO CREDITORS AND OTHERS
IN THE MATTER OF THE ESTATE OF PAULINE MAY BRYDON, DECEASED
NOTICE is hereby given that creditors and others having claims against the estate of Pauline May Brydon, deceased, late of 855 Goldstream Avenue, in the City of Victoria, in the Province of British Columbia, are hereby required to send them to the undersigned executors at Suite 2, 1318 Esquimalt Road, in the City of Victoria, in the Province of British Columbia, on or before the 17th day of October, 1975, after which date the executors will distribute the said estate among the parties entitled thereto, having regard only to the claims of which they then have notice.
EARL BRYDON and
CLAIRE HENRY CLIFF
Executors
By Their Solicitor,
JOHN W. HOGG

STORAGE SALE:
The following storage lots will be sold at Kilshaw's Auctioneers Ltd., 1115 Fort St., Victoria, B.C., at 7:00 p.m. on September 26, 1975, for settlement of storage account:
1. Effects of Mrs. A. J. E. Goring, last known address 1747 Stanley Ave., Victoria, B.C.
2. Effects of Mr. R. W. Mercer, last known address 206 Raynor Ave., Victoria, B.C.
3. Effects of Mr. G. E. Williams, last known address 1215 Hastings St., Victoria, B.C.
4. Conveyor equipment of Seaforest Industries Ltd., last known address 605 Courtney St., Victoria, B.C
A. B. KOOL,
General Manager
RELIABLE TRANSFER
OF VICTORIA LTD

LUNDS
926 FORT ST.
AUCTION TODAY
1:30 P.M.
FURNISHINGS— RUGS
Several
REFRIGERATORS
Built-In Oven and Table Top Range.
Stainless Steel Sinks
CIDER PRESS & BARREL
Cedar Sliding 8 ft. Show Case
10 Speed Bicycle.
YAMAHA 7½ H.P. Outboard Motor and Tank
Router, & Small Lots.
LUNDS AUCTIONEERS & APPRAISERS PHONE 386-3308

KILSHAWS
1115 Fort St.
AUCTION
Friday at 7:00 P.M.
Interesting
ANTIQUE and EDWARDIAN FURNISHINGS
2 Grandfather Clocks
Oak and Mahog. Tables
(Tilt Top & Loo)
Sideboards-Chairs-Nests
Antique Davenport Desk
Lustres
Sterling Tea Service
Nain Mat
Carved Oriental Chair etc.
Modern Chesterfields
Console Table & 4 Chairs
Breakfront Desks
Ladies & Gentlemans
Fireside Chairs (Repro)
Copper Bucket, Brass
Pan, Platedware
& Glass
2 BAETZ and COOMBS ARMCHAIRS
Canteen Flatware
— Watches etc.
6 - ESKIMO CARVINGS
KILSHAWS LTD.
1115 Fort St.
384-6441
Insurance, Probate & Sale Purposes

School trustees cut pay

By FRED CURRIE
Colonist Correspondent

NANAIMO — School District 68 trustees Wednesday night voted to cut their pay by 10 per cent, and challenged other elected officials in the area to do the same.

Trustee Dr. Guiseppe Multari said someone must show leadership in a time of high inflation and increasing taxes. The trustees currently receive the maximum $2,000 a year allowed by the provincial government.

However, a move by trustee Dick Winkelman to instruct the board's administrative staff to cut the 1976 budget by 10 per cent failed to get approval by a vote of 5 to 3.

Some trustees thought that, although there is a definite need for (economizing), cuts should be made on a selective basis, with regard to priorities, instead of an overall reduction.

Mrs. Barbara Little, representing Ladysmith on the board, said there are several programs the board has undertaken which cannot be cut without being unfair to the people involved.

Gordon McGillivray also pointed out that most of the budget is made up of salaries for teachers and other staff — something, he said, over which the board has very limited control.

Winkelman, mover of the motion, suggested that the board initiate discussion with representatives for the teachers association and the Canadian Union of Public Employees on possible areas of budget trimming.

The passage of the motion calling for a cut in trustees' indemnity will now go to Victoria for approval of the education minister.

Multari has challenged other public bodies, including city council and the regional district board, to follow the lead of the school board in what he called this "inflation fighting step forward.

In voting for the pay cut to be effective Oct. 1, trustees expressed some doubts, suggesting that the annual indemnity of $2,000 was barely sufficient return for the hours involved in the job of being a conscientious school trustee. The fear was also expressed that the pay cut might mean that qualified people who might be attracted to run in future elections would now feel they could not afford it.

Indian education director named

KYUQUOT — Jacqueline Leo, 35, former chief counsellor of the Kyuquot Indian band on northern Vancouver Island, has been appointed director of Indian education for the provincial department of education.

In making the announcement, Education Minister Eileen Dailly said Mrs. Leo will work with the department's Indian education committee in the development, implementation, co-ordination and assessment of educational programs for Indian students within the public school system.

Mrs. Leo was most recently district manager of the Kwawkewlth district council, a council of 17 bands with headquarters in Campbell River.

Council bars newsmen

By BILL SMITH
Colonist Correspondent

COURTENAY — Representatives of five Comox Valley newspapers and one radio station were barred from attending a meeting Wednesday, between council and the Courtenay Recreation Association executive.

The meeting was arranged by council after charges at a recent council meeting accusing the CRA of "total lack of financial responsibility."

Mayor William Moore, who stood inside a partially open door leading to the council chamber and told the group of media representatives, "The press are not interested in finance, the press are not interested in recreation, all the press is interested in a news story."

He said finance was being discussed "and perhaps some personalities."

Moore told the group he would not let them attend the meeting to see what had happened to "public funds.

"It is council policy to hold such meetings in committee," he said, and "responsible members of the press know this."

The media representatives told the mayor they thought a matter of principle was involved, since the volunteer CRA group had been publicly attacked by council during a council meeting two weeks ago for "financial incompetence."

Moore said a statement would be issued following the meeting, and he refused a request that a vote be taken to see whether the meeting could be thrown open.

He denied the request saying, "take my word, the vote last Monday by council to hold the meeting in-camera was unanimous."

After Monday night's regular meeting council met behind closed doors and decided to meet in-camera with the CRA.

The issue erupted two weeks ago when, during discussion of a report on CRA activities the "total lack of financial responsibility" charge was levelled.

At that meeting Moore said: "There is a lot of money involved and we have to get into it very heavy with the CRA executive."

At the same meeting, Ald. George Cochrane warned, "This is going to blow up and council will get stuck with the whole mess."

Moore also said during the open council meeting that "The CRA fails to grasp the fact they are using public funds and have to account for them."

By late Thursday afternoon the statement Moore promised the media had not materialized.

One citizen who attempted to gain access to the meeting was also refused admittance.

Fred Patterson, who described himself as "an interested citizen", was told by CRA member Gus Vesterback that "this is a closed meeting."

The decision to close the meeting raised the hackles of some CRA members and they said publicly Tuesday that they could see no reason for the meeting being closed.

CRA program director, Tony White, who said Tuesday he had not been invited to Wednesday's meeting did attend, however, he said Thursday he was contacted by Ald. George Cochrane Wednesday afternoon and was invited to the meeting.

"He told me," White said, "it was not going to be a shotgun affair."

White said finances were discussed at great length especially finances involving the Camp Salish project.

"At the end of August, we had a deficit of about $10,000, White said. "But we were able to satisfy all of council's concerns."

My office door and the books are open for anyone who wants to discuss the situation with me," he said.

White admits that there is a deficit of $3,800 on the Camp Salish project, but hopes to be able to raise funds for the camp from local service clubs donations.

Robert Kirk, CRA treasurer, said the total deficit at end of August was $8,000, and is broken down: Camp Salish, $3,800, bingo is down $4,127

English skin beats French flicks

HULL, Que. (CP) — The controversy over Quebec's official language policy has reached movie theatres showing so-called skin flicks in this largely French-speaking community.

City councillor Pierre Menard, chairman of the city's cultural affairs committee, says he plans to investigate a decision by the Cinema Vendome to begin showing English-only films. Two of the city's four theatres now show English films.

The Vendome's manager says the decision was taken because French films were poorly attended. Recent programs, extensively advertised in neighboring Ottawa, have featured Swinging Ski Girls and The Hand of Pleasure.

Mayor Gilles Rocheleau says he's not particularly concerned by the change and doesn't mind going to Ottawa to see a good movie.

"And I go to see something besides skin shows," he said.

A spokesman for Quebec's French-Language Board, the Quebec government body overseeing language policy, said there was little the government could do to control the language of films screened in privately owned theatres, despite legislation making French the province's official language.

People's rights of big interest to law students

The rights of accused people seemed to be the main interest Thursday when the first University of Victoria law class paid a visit to Victoria's street-level provincial court.

Led by Prof. Lyman Robinson, 18 of the 72 students in the newly-opened law school spent the morning in the main criminal court section with Judge D. K. McAdam while another 18 students sat through the call list in traffic court with Judge Douglas Campbell.

McAdam took advantage of a criminal-court call list that was shorter than normal to talk to the students, devoting much of the time to "the concern of the court that people are not kept in custody unnecessarily and, if they are kept in custody, it should be for a reason."

The judge said court proceedings sometimes go too quickly for the average person to grasp everything but "there are a lot of professionals involved" in court staff and services "and they know what they're doing."

Questions from the students centred on trial dates for people held in custody and on "briefings" of accused people before first court appearances.

McAdam said other trials often are pre-empted when it appears someone may have to stay in custody for several months before trial. He added that Legal Aid and several other services are available to the accused before initial appearances.

The judge said pre-court "briefings" might be a problem in smaller centres but "I'm not really too worried . . . that people are ever railroaded through the system in B.C."

Robinson said others in the first class had already visited Victoria's higher courts, located in the old St. Ann's Academy during Law Courts renovation. Indications were that many of the students, especially those aiming at a criminal-law practice, would make frequent visits to provincial court to further their careers.

Provincial COURT

Bail was refused Thursday in Victoria Provincial Court for an 18-year-old woman who is facing what a court official indicated is a total of 25 bad-cheque counts in three charges.

Judge D. K. McAdam said Laura Suzanne Carey, a Victoria native who recently moved to 551 Manchester from Vancouver, would remain in custody "for the time being."

Two Victoria charges read against Miss Carey contained a total of 12 counts of false pretences in cashing cheques between June 12 and Aug. 24 for a total of more than $1,344 in goods and money.

Prosecutor Nicholas Lang said Miss Carey faces trial Oct. 23 on a Burnaby charge of false pretences and attempted false pretences. He also said Vancouver police hold an 11-count false pretences warrant for her.

The Victoria charges were remanded one week for further hearing.

□

Thirteen charges again 10 persons were withdrawn by McAdam at the request of prosecutor Lang as the court administration continued a months-long program of clearing away an estimated 400 charges where the accused, witnesses or evidence have disappeared.

Dates of the 10 charges ranged from 1968 to 1973. There were five driving offences, including one of impaired driving, plus two charges of theft and six in the fraud and false pretences area.

□

A scheduled two-day preliminary hearing of a Saanich charge of rape last Jan. 26 against Robert Gerrit Schoeman, 25, of 4202 Billston, began with an order by McAdam prohibiting publication or broadcast of the evidence. The order was requested by defence lawyer Michael Hutchison.

PROFESSIONAL CARPET CLEANING AT HALF THE COST

STEAMEX is here - a professional carpet cleaning you do yourself at home. It's as easy as vacuuming your rug . . . the results are amazing! And so are the savings! STEAMEX costs about 50% less than having someone else clean your carpets. Call today.

STEAMEX
386-1212

mills Paint ESTABLISHED IN 1930

GIANT WALLCOVERING SALE!!

⅓ OFF MANUFACTURER'S RETAIL PRICE ON ALL "SUNWORTHY" LINES

★ Nice 'N' Easy ★ Glide ★ Murals
★ Young 'N' Fanciful ★ Sun Vinyl
★ Velvelure ★ Dip 'N' Do

All Sales Final — No Returns

EXTERIOR LATEX HOUSE PAINT

Top quality, for stucco, any exterior finish. Available in 1800 colors.

Gal. 9.95

Deep and extra-deep colors slightly higher

PORCH MARINE ENAMEL

Excellent quality for porches, patios, siding, and trim.

Gal. 13.95

1800 colors, deep and extra-deep colors slightly higher.

SUPER-HIDE ONE COAT

No finer product made. Dazzling white only.

Gal. 13.95

INTERIOR-EXTERIOR LATEX STAIN

Gal. 9.95

LINSEED OIL STAIN

Red, brown, green, black 6.95

CHARGEX

385-8794

3172 DOUGLAS STREET
Across from Mayfair
385-8794
Daily 9:00 to 5:30, Fri. 9:00 to 9:00
Also at 123 Nicol Street, Nanaimo

the Bay

CLICK WITH CANON

You oughta be in pictures.
So get in and get down to the bay.
It's the place to save on Canon.

Canon TX Camera Kit
It's all here . . . Canon TX camera and case with 50 mm F1.8 lens, SR 35 gadget bag, Sunpak Gx14 electronic flash and batteries, two rolls of film. Camera features thru-the-lens wide open metering, hot shoe and shutter from 1 to 1/500 second and B.

249.88

Royal 55mm Close-up Lens Set
Give your Canon a closer look. These Royal 55mm close-up lenses get you in as close as six inches. Kit includes three lenses and protective carrying case.

12.88

Royal SR 35 Fitted Gadget Bag
A home for your gear. Holds a 35mm single reflex camera, wide angle and telephoto lens, extra flash and film. Black with shoulder strap.

16.88

Slick S177 Tripod
Our most popular lightweight tripod. In tubular aluminum with free-turn head for quick, easy movement. You can't take telephotos without one.

29.88

20-inch Cable Release
Work-mate for a tripod. Insures steady operation with lock for time exposures and constant movie runs. Vinyl cover.

3.19

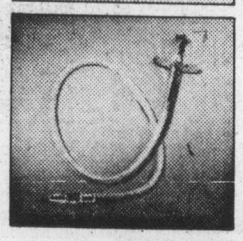

Cameras, Main Floor

Hudson's Bay Company

DAILY STORE HOURS 9:30 A.M. TO 5:30 P.M. THURSDAY AND FRIDAY TO 9:30 P.M.
PHONE 385-1311. FREE CUSTOMER PARKING.

Youth drowns in paint solvent

CHICAGO — **Gerald Monteclare,** 18, fell from a ventilating shaft and drowned in a vat of paint solvent inside a paint manufacturing company. Authorities said Monteclare had a police record.

Joseph Dileonardi, the police homicide commander, said authorities belive Monteclare may have been overcome by paint fumes when he inched his way down the 10-foot ventilation shaft and fell into the vat. He got to the shaft by climbing a fence and a drainpipe to reach the roof of the plant.

Thatcher
. . . session with Ford

HAMPTON, Va. — Sgt. **Leonard Matlovich's** homosexuality wouldn't make him vulnerable to blackmail on security matters now that his homosexuality is public knowledge, a psychology professor testified. "Sgt. Matlovich is extraordinarily stable," **Dr. John Money** of Johns Hopkins Hospital in Baltimore told a discharge board hearing Matlovich's challenge to traditional regulations banning homosexuals from the military. "He has a history of having stood up under pressure."

NAMES in the NEWS

MADRID — Generalissimo **Francisco Franco's** sister said in a magazine interview that 82-year-old chief of state will retire soon, possibly Oct. 12.

□

NEW YORK — **Jacqueline Kennedy Onassis** went on the town with singer **Frank Sinatra.** Mrs. Onassis was wearing a jump suite with a plunging neckline.

□

WASHINGTON — **President Ford** met British Conservative party leader **Margaret Thatcher** and discussed economic problems and developments in the Middle East and Cyprus.

□

OTTAWA — Tansport Minister **Jean Marchand** said a medical examination kept him from a special daylong cabinet meeting.

Vilas

PUBLIC NOTICE

MANY VILAS ITEMS DISCONTINUED

All Discontinued Pieces ordered by Sept. 30th, 1975 will be manufactured and honored at Continental Home Furnishings. Phone 386-2458.

CONTINENTAL HOME FURNISHINGS

Division of Monarch Stores, B.C.'s Largest Vilas Dealer

716 JOHNSON ST. PHONE 386-2458

YOUNG'S AUDIO DEPT. *BRAZENLY ANNOUNCES ANOTHER*

Midnight Madness SALE!

ONE DAY ONLY! Saturday, SEPTEMBER 20th—Open 10 A.M. to MIDNIGHT!

WE'RE AT IT AGAIN! MIDNIGHT MADNESS—Our biggest sale of the year!

Prices are lower than a gophers galoshes! It will pay you in $'s and ¢'s to be there EARLY!

VICTORIA STORE ONLY—794 FORT ST. VICTORIA, B.C.

SORRY: We cannot honor Young's Discount Cards at this sale!

the Bay

Our Company-wide

Bestsellers at a special low price:

We hope, in recent months, you've come to recognize our bestsellers for what they are—first quality, timely items reduced in price but not in quality. Every item must meet certain requirements and each must represent outstanding value to our customer before it gets the "bestseller" title. Our bestsellers are surely your best buys—they're the kind of value of which you just don't see enough. Prices are in effect for three days only so early shopping is advised.

Look for this value symbol. It's your guarantee of satisfaction.

Super-Powered Electric Everything Typewriter Regular $249, now only...

$199

• Convenient Deluxe Separate Molded Carrying Case

• Super-Powered Electric Typewriter with Key Set Tab, Electric Carriage Return and wide 12" Carriage.

• Does Everything Electrically... Electric Shift Key, 3 Electric Repeat Keys, 6 Electric Repeat Characters.

The Bay, Stationary, Dept. 706

use your Bay Account...it makes shopping a whole lot easier.

Hudson's Bay Company

the Bay

Reel in a WINNER and the savings too!

The Saanich Rotary-CFAX Salmon Derby is no time to rely on chance. Save now on first class gear from the Bay . . . and be prepared to hook a winner this Sunday. **Derby tickets available at the Bay.**

Scotty Down Rigger features a depth meter, clutch release, unbreakable plastic construction and includes 200 ft. of 90 lb. test wire line, release clip and a detachable mounting plate.
72.88
Scotty Depthmaster Down Rigger 49.88

New Scotty Rod Holder eliminates any chance of losing your rod and tackle. **4.98**

Scotty Fish Net has extra wall thickness in hoop and handle. Baked on corrosion resistant finish.
11.88

Steelite Reel with Line Guide. Popular, low price reel with a generous line capacity for playing those big ones.
7.88

Peetz 6" Trolling Reel.
23.88

The New Commercial Chinook Flasher sealed inside tough, durable polycarbonate plastic eliminates corrosion on reflecting surfaces.
4.68

Buzz Bombe in assorted colours. 4" wide, **1.98**
4" regular, each **1.85**
3", each **1.75**
Stingelidas in assorted colours. 1 oz. **1.58**
1½ oz. **1.68**
2-oz., **1.68**

Super Bucktails in a choice of assorted colours.
1.18

Minnow and Strip Teasers.
Each, **99¢**

Roy Smith Dodgers. Large chrome.
Each, **2.88**

"Perfect" Planer.
Each, **3.88**

Styrofoam Bait Boxes.
Each, **1.48**

Old Pal Woodstream Tackle Box. Saltwater model No. 1560 has 3 full length trays with large compartments for all your tackle.
10.88

Complete Trolling Outfit ready to go with rod, reel, line, dodger, and lure assembled.
20.88

Sporting Goods, Downstairs

Hudson's Bay Company

Quebec may ease up on act

MONTREAL (CP) — The Montreal Star says the Quebec government will try to reduce language tensions by "interpreting" the province's Official Language Act so that children of immigrant parents who have passed language tests will be allowed to attend English-language schools this year.

In a story from Quebec City, the newspaper quotes cabinet sources as saying the government would take a "soft line" approach to the problem by temporarily ignoring the article in the language act which controls expansion of the English-language school system.

It says the cabinet has instructed Education Minister Jerome Choquette to reverse, at least temporarily, his decision not to allow about 180 immigrant children to attend English-language schools even though they had passed language competency tests required by the provincial legislation which makes French the province's official language.

In addition to the language tests, the law blocks expansion of the English-language school system except in case where there are sufficient numbers of students whose mother tongue is English to justify additional classes.

Montreal subway closed by strike

MONTREAL (CP) — The city subway system shut down Thursday following a decision to strike by the transit commission's 2,250 maintenance workers, cashiers and clerical staff.

A spokesman for the transit commission said the commission would try to keep buses moving "as long as we possibly can."

VICTORIA DODGE CHRYSLER
ONE MILLION DOLLAR CAR AND TRUCK SALE
Ends Sat. 9 p.m.—Get In On the Bargains
INDOORS AT THE ESQUIMALT SPORTS CENTRE
Open 12 Noon to 9 p.m.
D.L. D-26252

the Bay

SALE

DOWN FILLED JACKETS

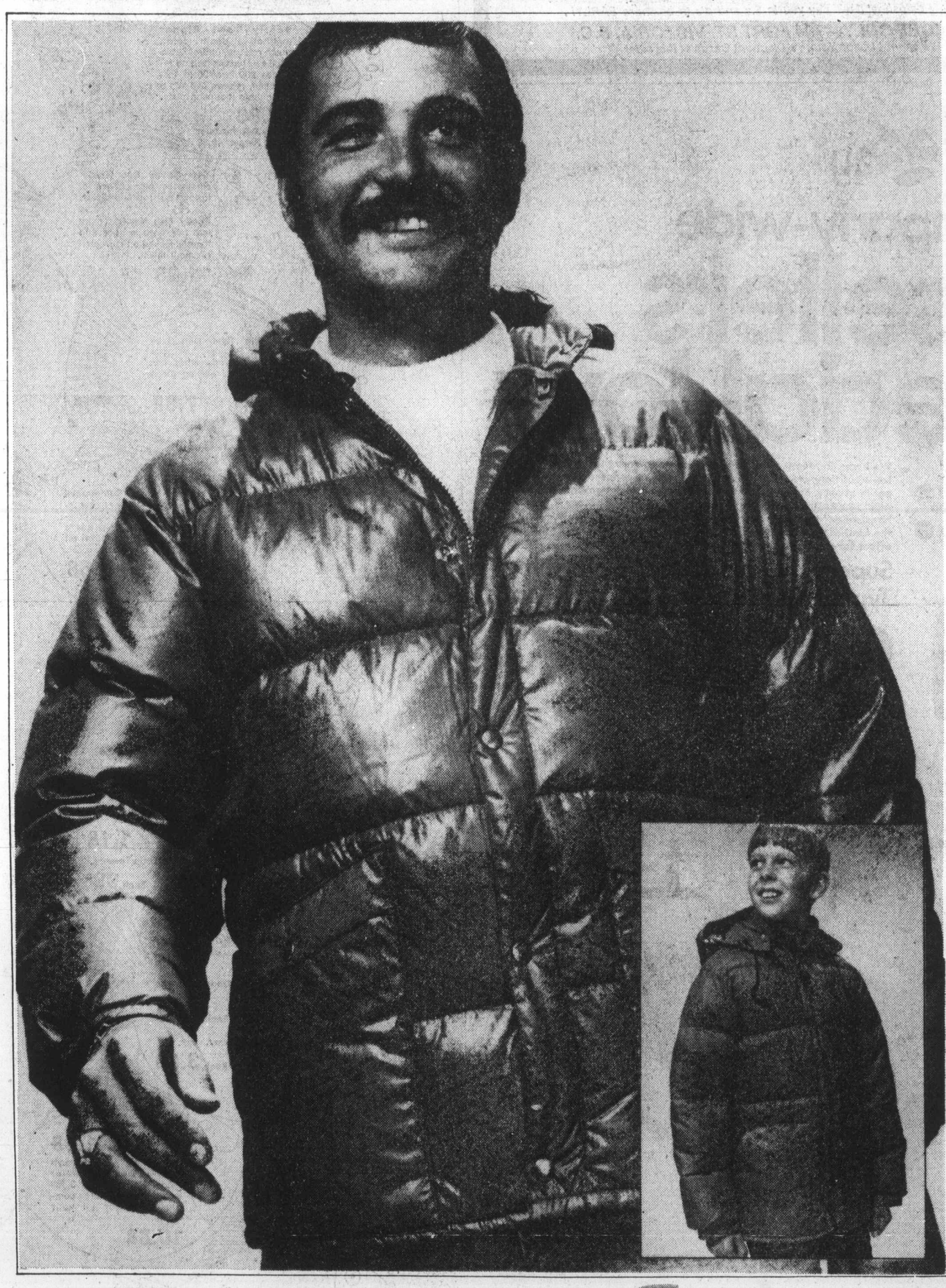

A down jacket is your best buy for winter. Take it from the bird who wears one.

When you can't fly south for the winter, do what the ducks do. Slip into a coat of warm, cozy down. As any duck could tell you, the waterfowl's natural down is the ultimate insulation. Unlike synthetic insulators that form bulky mats, pure down feathers cling together gently, forming the "dead" air space that is the basis of all insulation. At the same time, down feathers "breathe," providing ventilation and taking away body moisture. The result is maximum warmth, minimum weight, and the finest insulation known to man . . . or bird, for that matter. And you get all that, at the Bay's special low price. So don't be a silly goose. Order your down jacket today.

Men's down-filled jackets

30 inch length, with snap-off hood, zip front with overlapping snapped fly, snapped pockets, drawstring waist, and large inside pockets.
In powder blue, navy, or red, sizes 36 to 46.
Reg. $50.

39.88
Men's Outerwear

Youths' down jackets

Removable hood, zip front with snapped overflap, and nylon shell. Navy, red, green, or light blue, in sizes 14, 16 and 18.

29.88
Vibrations

stores for men

DAILY STORE HOURS 9:30 A.M. TO 5:30 P.M. THURSDAY AND FRIDAY TO 9:30 P.M.
PHONE 385-1311. FREE CUSTOMER PARKING.

Hudson's Bay Company